In Three Parts—44 Pages
PART I—TELEGRAPH SHEET—18 PAGES

The Los Angeles Times

"Sail on, sail on, and on and on."

[THUR]SDAY MORNING, APRIL 14, 1927. C — DAILY, 5 CENTS. SUNDAY, 10 CENTS.

GREATER SOUTHERN CALIFORNIA

Liberty Under Law—Equal Rights—True Industrial Freedom

DEATH TOTAL IN TORNADO NOW FIXED AT FIFTY-SIX

Special Train and Planes Rush Texas Injured to San Antonio; 700 Homeless in Ruins

ROCK SPRINGS (Tex.) April 13. (AP)—Known dead in the tornado that leveled this isolated West Texas town of more than 800 population last night was fixed at fifty-six tonight after casuality lists had been checked and rechecked. More than 150 persons were injured, some of whom may die. Forty-three of the more seriously wounded reached San Antonio early tonight on a relief train run from Uvalde, seventy-five miles from here.

Jim Borland, 40 years of age, one of the injured, died on the train en route to San Antonio and an unidentified woman died in one of the ten airplanes operated between here and San Antonio by army flyers from Kelly Field.

Two other relief trains sent out from San Antonio were expected to carry back other groups of injured who had been sent by ambulance seventy miles overland to the Southern Pacific Railroad line.

At least thirty of the victims were buried in the village graveyard this afternoon with simple ceremonies.

SHORTAGE OF WATER

A shortage of water due to the wrecking of the pumping station presented one of the most serious difficulties in the relief work being pushed by army men, Red Cross workers and volunteers from the outside.

Approximately 700 persons were homeless, among the shattered ruins of the village. Cavalrymen from Fort Clark erected tents tonight but the supply was far short of the requirements for sheltering all.

No building in Rock Springs escaped the fury of the storm and most of them were demolished beyond repair.

Among those killed were H. B. Griffith, County Attorney, and his daughter, Monna. R. Dollahite, editor of the Edwards County Leader, and his daughter, Mattie, also lost their lives.

The list of identified dead bore the names of ten Mexicans. Eight bodies have not been identified.

LIST OF DEAD

Following is a revised accounting of the dead, according to cross-checked figures tonight:

H. B. Griffith, County Attorney, and daughter Monna; Mr. and Mrs. Gus Henderson and two children, Burnet Babb, Charlie Baker, Mrs. H. L. Spiers, David McKinnely, Renfro Baby, Mrs. —— Pennington, Charles McMains, Zollie Mae Pennington, Mr. and Mrs. —— Farris, Peter Frank Wittenburg, Mrs. Pete Wittenburg, Mrs. ——Phelps Mr. —— Wills and mother, Mrs. Walter Adams and son, Sybil Billings, Mrs. —— Mosier, Victor Saldana, Cristoval De la Rosa, Marie Fuentes, Pedro Fuentes, Manuala Lozano, Refugio Nevares, Lucia Nevares, Esleradio Duran, Gloria Fuente, Merced Buentello, Mr. and Mrs. Tolbert Cowden and baby, Mrs. S. A. Henry, Mrs. Al Spines, Mrs. Ola Pennington and daughter Nola Mae, R. Dollahite and daughter Mattie, Mrs. Walter Adams and Son, Jim Bourland, died on first special train en route to San Antonio; unidentified woman, died in ambulance plane; about eight unidentified in morgue.

BLAST OUT GRAVES

Dynamite was used this afternoon to blast out graves in the little cemetery. Some caskets were brought

(Continued on Page 2, Column 1)

[HO]ME FLIGHT NEAR GOAL

[W]orld Record's Fall Looms

[Avia]tors Seeking Fifty-Hour [En]durance Honors Pass American Mark

[Early] Reports Cite Confidence and Indications Pointing to Their Success

[MINEO]LA (N. Y.) April 13. (AP)—[Two] aviators half a mile above [the ea]rth, moving through space at [the ra]te of eighty miles an hour, [tonight] watching the slow ticking [away] of the hours on the plane [cl]ock, bringing them closer [and closer] to their desired end—an [endurance] record in the air.

[Bert] Acosta and Clarence D. [Chamber]lin, civilian pilots, set a new [American] record when at 9:35 o'clock [tonight] they passed the previous [American] time of 35 hours, 4 minutes [...] seconds.

[At] 2:46 p.m. the two flyers had [broken] the duration record of a plane [held] in flight, made at San Diego, [...] in 1923 by two army officers, [...] Smith and Richter, who stayed [aloft] 37h. 15m. and 14.8s.

OTHER MARKS SET

[Acosta] and Chamberlin also set [...] interesting marks. At 5:24 [o'clock] this afternoon, they had been [in the] air long enough to have flown [across] the Atlantic, on the time [made by] the Alcock-Brown flight [from New]foundland to Ireland in [...].

[At] 8:16 p.m. they had made the [equivalent] of a flight from New York [to San] Francisco and return, it was [figured].

[In the] last hour they were going [...] and motors purring perfectly [...] to all appearances to observers [at Mitc]hel Field below them.

[Early] today they dropped a note [saying] they were taking "cat naps" [when] they could, and after noon the [pilots] were "interviewed" by a reporter [who] put his queries through the [...] from another plane, [which flew] alongside the Bellanca.

[...] waiting for the time being [...] Chamberlin piloted, poked [his head] outside the cabin, and when [...] to carry shook hands [...] to indicate all was well.

[In cont]rast to the clear weather [of] yesterday, when the plane [...] through a sky of [...] blue, the weather today was [...] forbidding.

CONFIDENT OF SUCCESS

[One h]undred and seventy gallons [of gasoline] were left in the tank at [the last] report, and the flyers [expressed] their belief they would pass [the record] without trouble.

[The] previous American endurance [record,] which they passed today, [was] the feat of Oakley Kelly [and] John A. Macready, who at Wil[bur Wr]ight Field, Dayton, O., April [...], stayed aloft 35 hours 4 [minutes] [...] seconds.

[At] ... in the morning, the world's [record], the aviators hoped, would [...]. The present world record [of 45] hours 11 minutes and 59 [seconds] was made by Droughin and [Landry] at Etampes-Chartres in Au[gust] ...

CARROLL AT HOSPITAL IN BREAKDOWN

Convicted Producer Taken from Train in Coma on Way to Prison

GREENVILLE (S. C.) April 13. (AP)—Earl Carroll, New York theatrical producer, was declared to be in serious condition tonight after having collapsed on the train which was taking him to Atlanta to serve a year and a day prison term for perjury in connection with his famous bathtub party.

He fell into a coma at 10 o'clock this morning as his train was entering Western South Carolina and had not emerged from it as evening came on. Atlanta specialists were summoned hurriedly. Carroll was removed to the Greenville City Hospital when his train arrived here.

His brother, James Carroll, who was accompanying him, expressed the opinion that Carroll's condition likely was due to the worry and nervous strain resulting from the trial and conviction and the subsequent legal fight to escape serving the sentence.

Dr. C. O. Bates, railway surgeon, who is attending Carroll, said his condition is serious, but that the extent of the illness has not been determined. Further tests were being made following examination of contents of Carroll's stomach which the physicians said revealed nothing except water.

James Carroll remained at the hospital together with United States Marshal Hecht, who sent his carload of other Federal prisoners to Atlanta in charge of deputies.

Navy Rejection of Oil Bids From Coast Indicated

WASHINGTON, April 13. (AP)—Rejection of the three bids made by Pacific Coast companies for the exchange of fuel oil in return for naval royalty crude oil was indicated today at the Navy Department.

The bids, which were opened in San Francisco Monday, were examined today at a conference called by Secretary Wilbur and attended by Owen J. Roberts and Atlee Pomerene, special government oil counsel; Chairman Hale of the Senate Naval Committee, and Senators Swanson of Virginia, ranking Democrat on that committee, and Walsh, Democrat, Montana, who had charge of the Senate oil investigation.

Later Secretary Wilbur said that, while no final decision had been reached, he and other Navy Department officials were disappointed at the exchange proposals.

In the event that the bids are rejected, it is possible that the Navy will sell its royalty crude oils in the commercial markets and purchase fuel oils, if permitted to do so, with the money received from such oil sales.

Horace Dodge Believed Found at Honolulu

HONOLULU, April 13. (AP)—The man believed to be Horace Dodge, Jr., of the Detroit family of former motor-car manufacturers, who is rumored to have dodged through San Francisco last week en route to Hawaii to seek a reconciliation with his wife, was located at a Waikiki Beach hotel today registered under the name of Jack Long. Efforts to get in direct communication with him were unsuccessful.

Mrs. Dodge arrived here about two weeks ago and now is at a health resort on the island of Hilo. She filed a divorce suit against her husband in Detroit last January.

Couple Parted in Disaster of 1906 Reunited

SAN FRANCISCO, April 13. (AP)—Separated since the disaster of 1906, Mr. and Mrs. Frank Lovretovich were reunited here today after a twenty-one year search.

They spent the last two decades roaming all over California, earning a living by doing odd jobs.

MOROCCAN STORM KILLS SCORE

MADRID, April 13. (AP)—More than twenty lives are reported lost in a violent storm which swept the coast of Morocco. Many small craft are believed to have been sunk and considerable damage along the water fronts is reported.

VARIETY STORE SELLS AUTOS

PARIS, April 13. (AP)—Automobiles to fit all purses are displayed and sold for cash or on time by a Paris department-store.

SKIRTS FOR JOHN BULL

Petticoat Rule New Bugaboo

Women Will Outvote Men by 2,000,000 if Suffrage Measure Passes

Gloomy Dean and Tories View With Horror Specter of Female Cabinet

[Copyright, 1927, by the Chicago Tribune]

LONDON, April 13. (Exclusive)—The specter of petticoat government—possibly even a full Cabinet of women—stared John Bull in the face today when Prime Minister Baldwin announced in the House of Commons the government's decision to give the franchise to women over 21 years of age on the same terms as men.

The Prime Minister said a bill granting equal franchise will be introduced in the next session of Parliament in time to place the names of the newly enfranchised women on the voters' register in July of next year, enabling them to vote in the next election.

WOULD OUTVOTE MEN

The decision means the enfranchisement of between 4,500,000 and 5,000,000 more women. Of this number 2,000,000 already are over 30 years of age, the present age limit for voters, but debarred from voting by various restrictions. As the electorate register now shows 9,500,000, the women will be enabled to outvote the men by 2,000,000.

"Flapper government," shriek the scandalized Conservatives while gloomy Dean Inge wrote for Lord Beaverbrook's paper today asking if this does not mean an end to democracy and the parliamentary system of government.

Lady Astor, Dame Millicent Fawcett and the women's organizations, whose insistence forced Mr. Baldwin to redeem his pledge of two years ago, are jubilant today, declaring the flapper talk is nonsense.

CRITICISED BY ALL

The decision of the government was taken against the judgment of the whole Cabinet. Even Mr. Baldwin, it is learned, for political purposes thought it better to fulfill his pledge rather than abandon his promise and impair his reputation for integrity. The decision fluctuated during two hectic Cabinet sessions yesterday and again today.

Almost universal criticisms of the decision point out that the increased electorate will add to the costs of electioneering and "augment the unstable politically ignorant element, which can exert a conclusive influence on vital affairs."

Mr. Baldwin said the bill will be difficult to prepare. A reconstruction of the scale of election expenses permitted will be considered but the increased number of voters will not entail any redistribution of seats. Since the Laborites and Liberals have no objections to women voters, the bill seems sure of passage.

Head of Radio Board Arrives in Washington

WASHINGTON, April 13. (AP)—Rear-Admiral W. H. G. Bullard, retired, chairman of the Federal Radio Commission, reached Washington today and immediately undertook a study of the work that group already has performed. When appointed Chairman Bullard was touring China, but he immediately started home, authorizing his four associates named by President Coolidge to act during his absence.

"My chief interest in the radio field lies with the listening public rather than with the broadcasting industry," Admiral Bullard said today. "I am going over the work done by the commission so far and expect to approve all of it, while I am catching up with the situation."

JUGO-SLAV SOLDIER SHOT BY BULGARIAN

SOFIA, April 13. (Exclusive)—A Jugo-Slavian soldier crossed the frontier and visited a tavern in the village of Benkja. A Bulgarian frontier guard ordered him to leave Bulgarian soil, escorted by a sergeant. The soldier started to march, but was shot dead and the Bulgar sergeant fled to Jugo-Slavia. A military inquiry has been ordered.

Will Rogers Remarks:

BEDFORD (Ind.) April 13.—[To the Editor of The Times:] Senator McNary of McNary-Haugen farm-relief fame dined at the White House yesterday. McNary says he would like to be given another chance to draw up another bill. He says he can draw up one without the objectionable features of the last one. If it eliminates the objectionable features, it won't be any good, for it will eliminate the relief.

WILL ROGERS.

What the Movies Are Doing!

SECOND OF CRIME LAWS DEFEATED

Senate Rejects Proposal Allowing Trial Judge to Comment on Evidence

SACRAMENTO, April 13. (AP)—The second proposed constitutional amendment in the Crime Commission program for reform of criminal procedure today met with defeat in the Senate. The upper house, after two hours of debate, voted down the proposed amendment that would permit the judges in criminal cases to comment upon the evidence.

The roll call showed that proponents of the amendments lacked eight votes of the necessary twenty-four to give two-thirds of the Senate in favor of the measure.

Those who voted against the measure were as follows:

J. M. Allen, N. M. Allen, Chamberlain, Christian, Fellom, Garrison, Hollister, Ingram, Inman, S. C. Jones, Maloney, Mueller Murphy, Pedrotti, Swing and West.

A three-hour meeting of the Assembly Committee of the Revision of Criminal Procedure broke up tonight after only one bill had been considered and then no definite action taken.

The status of the measure, Senate Bill No. 409, by Senator Baker of Monterey, which would classify a man as an habitual criminal on his third major felony conviction, is a mystery as so many actions and substitute actions were taken that no record of the changes could be maintained by the secretary. However, it is generally understood the Crime Commission will draft a new bill embodying the beliefs of all parties.

The bill as drafted and passed by the Senate would provide a life term for the habitual criminal with the power to apply for parole at the expiration of the time provided by law, which is seven years. A suggestion that the parole be stricken out, opposed by the prison board on the ground that it would weaken the indeterminate sentence and parole laws was defeated.

Mexico Troops in Concerted Move on Rebels

MEXICO CITY, April 13. (AP)—Federal military columns in the State of Jalisco are reported to have begun a simultaneous movement against various rebel bands operating in that State, one of which again burned the Ocotlan bridge, cutting off communication with Mexico City. Federals dispersed the rebels at Amatlan and restored communication.

Another group of rebels captured Tinguindin and held the town until arrival of a military train. A brakeman was killed.

Celso Galindo and Refugio Morales, rebel leaders operating in the State of Guerrero, surrendered at La Mora after defeat.

COOLIDGE TERMED GOOD NEWS SOURCE

NEW YORK, April 13. (AP)—Mr. Coolidge is quite a good provider of news, in the opinion of correspondents as reflected by Carter Field of the Herald-Tribune at a dinner given by the Nation. As described, the correspondents now lack the thrills of the Roosevelt days, the delightful humor of the Taft days, the drama which Wilson knew how to provide and the geniality of the lovable Harding, but they get more news, more details, with less blind speculation.

King and Queen of Denmark in Narrow Escape

COPENHAGEN (Denmark) April 13. (AP)—King Christian and Queen Alexandrina had a narrow escape during the night when a sleeping car was derailed as it was leaving a ferry connecting the islands of Zeeland and Funen. The King and Queen, en route to their seaside villa at the Skaw, on the northern extremity of Jutland, were asleep when the car left the rails. King Christian was hurled out of his bunk.

Railroad officials commented that it was remarkable that the car did not overturn.

The King and Queen were much startled but unhurt. They continued to the Skaw by special train.

Intellectual Revival Urged on Educators

HONOLULU, April 13. (AP)—The world is in no particular danger of being overburdened in the near future with an aristocracy of brains, thinks Dr. John J. Tigert, United States Commissioner of Education.

Dr. Tigert, speaking before a public meeting in connection with the Pan-Pacific conference in session here, voiced his sentiments to that effect in declaring the need for "a great spiritual and intellectual revival." The speaker declared it was the privilege of the school-teachers of today to encourage genius as it manifests itself in the younger generation to bring about the needed revival.

Pickford's Wife in Rumored Plan for Divorce

CHICAGO, April 13. (Exclusive)—In the face of denials by her attorney, it was reported today that Marilyn Miller, musical comedy star, now appearing here, intends to divorce her husband, Jack Pickford, and marry Ben Lyon, another picture actor. It was said that Miss Miller is establishing a legal residence here and will file suit for divorce in Chicago.

It was even said that Lyon already was in Chicago—not to make a picture but to be near Marilyn.

Marilyn and Pickford have been living apart for almost a year. They separated last May. Pickford is the actress's second husband. Frank Carter, actor and dancer, her first husband, was killed in an automobile accident in Maryland in 1920.

Jack Pickford could not be reached here last night for a statement on his wife's plans.

SPRINGTIME IS MOVING TIME

Many families change their abodes at this time of year. Will you? Do you need a larger place? Had you though of moving to some beach? To a suburb?

Hundreds of desirable places are now available. The "For Rent" columns of Times Want Ads will make it easy for you to decide.

SPRING BY EASTER IN MOUNTAINS

Forecast Cheers Area of Rockies as Storm Rages from Border to Border

DENVER, April 13. (AP)—After two days of inclement weather, the Rocky Mountain area today was cheered by the prospect that it will be out of the winter trenches by Easter.

Unspringlike temperatures, with snow or rain, prevailed generally today from the Montana-Canadian border to New Mexico. There was a sixteen-inch snowfall at Sheridan, Wyo.

Halted by the snow, air-mail flyers rested, while their cargoes were carried by train.

SIDNEY (Neb.) April 13. (AP)—A snowstorm of blizzard proportions swept Western Nebraska last night and today. The entire western part of the State was blanketed with six to eight inches of snow. Country roads in this vicinity were reported almost impassable.

PHOENIX, April 13. (Exclusive)—Straw hat day has had material delay in Arizona, through the coming of a storm of abnormal sort that has covered with snow all the elevated areas of the State, with some rainfall and much colder weather in the plains region. Prescott has had five inches of snow, the Flagstaff region about as much, with freezing temperatures. Nogales had very cold weather and much snow, and the mountains around Tucson are white-capped. A large addition has been made to the snowfall on the White Mountains, in the Salt River watershed above Roosevelt, assuring more water storage for the Salt River Valley. Rain is falling in Phoenix this evening.

SAN FRANCISCO, April 13. (Exclusive)—Freezing temperatures will occur again before morning in the higher altitudes, but Northern California generally will experience fair and mild weather tomorrow, the Weather Bureau says. Along the coast there will be fog in the early morning hours. Shippers of perishable commodities still are cautioned to protect cargoes through the mountains against a temperature of approximately 25 to 30 deg. No rain was reported by Northern California stations today.

WOMEN IN MASSACRE

Dozens Slain in Shanghai Riot

Moderate Cantonese Troops Fire Volley to Break Up Red Demonstration

Showdown Today on Control of Kuomintang Party; Northerners Gain

LONDON, April 13. (AP)—The Chinese killed this morning when pickets of the Shanghai General Labor Union marched on the headquarters of Gen. Chiang Kai-Shek's Cantonese troops were mostly women and children, says a Shanghai dispatch to the Westminster Gazette.

The dispatch says the demonstrators advanced on the headquarters behind a screen of women and children in the belief that the soldiers would refuse to fire, leading to a ghastly tragedy. When they had come within a few yards of the gates of the place the order to fire was given the soldiers and a volley followed.

SHANGHAI, April 13. (AP)—The Cantonese generalissimo, Gen. Chiang Kai-Shek, on the eve of his projected interparty meeting at Nanking, at which he hopes to destroy the power of the radicals within the Cantonese regime, was beset tonight by an apparently determined drive of the northerners and fierce fighting between contending factions behind his own lines.

At least 100 Chinese were killed and 250 wounded in fighting today which grew out of further raids on the native suburbs of Shanghai by Gen. Chiang's troops which have been routing out "Reds" for the past two days.

This morning twenty pickets of the Shanghai general labor union also were killed when they attacked the headquarters of the Cantonese troops in the Chapei district. The attack came after a protest parade through the district organized by workers angered by yesterday's raids on union headquarters.

SETTLEMENT HIT

In the shooting that took place, some bullets entered the near-by international settlement, causing some excitement. The firing was mostly in the Chapei, Nantao, Jessfield and Pootung sections.

This afternoon's raids, which resulted in 100 dead, were conducted as part of a plan to rid the Kuomintang (Cantonese political organization of Communists.

Tomorrow the political differences between the moderate wing of the Cantonese party, headed by Gen. Chiang and the radical wing, which has its headquarters at Hankow, are expected to come to a head at the meeting of the Kuomintang (Cantonese political organization,) called by Gen. Chiang at Nanking.

Chiang's advisers at Shanghai say this conference will be a final showdown as to whether the Nationalists (Cantonese) will definitely go "Red" or will oust the radical civil leaders.

It is at this projected conference that Gen. Chiang hopes to rally sufficient strength to oust the Hankow radicals from the party and to expel from the Kuomintang other elements which are not sympathetic with the so-called moderate branch.

DEFINITE QUESTIONS

Among the questions to be decided are whether the capital of the Cantonese government shall be moved from Hankow to Nanking and whether Chiang Kai-Shek or the radical leaders, of whom Michael Borodin, Cantonese adviser, is one, shall dominate the party, or whether there will be a definite split, with the Communists functioning from Hankow and the moderates from Nanking.

Meanwhile the police received reports that the general strike called last night in protest against the raids was growing more extensive and it was estimated tonight that 100,000 workers were out in various industrial sections of the city, including the international settlement. It was feared in some quarters that, unless the strike ends by tomorrow, the newspapers here will suffer.

The employees of one paper threatened to walk out today, but on being told not to return if they did so, the workers remained. It is feared, how-

(Continued on Page 2, Column 7)

SHIP READY FOR MARINES

Palatial Dollar Liner Transformed Into Transport; Leaves Bay City for San Diego Today

SAN FRANCISCO, April 13. (AP)—The Dollar liner President Grant is scheduled to leave here at 5 p.m. tomorrow for San Diego, where she will take aboard approximately 1500 marine officers and men for duty in China. The palatial vessel has been transformed in three and a half days from a commercial passenger craft to an army transport, the carrying capacity increased from approximately 900 persons to 1600 persons.

Though it is to be known as a transport and will be conducted as such, the President Grant will provide the marines with facilities unusual on such ships.

The men will be fed from the ship's regular kitchen and extra galley facilities installed for the trip. They will not stand in line waiting for their food as was customary aboard transports in the World War, but will enjoy real service by ship's waiters, aided by service men assigned to dining-room duty.

The regular ship's cooks will remain aboard for the trip, as will the skipper and all members of the crew. Dollar Line officials said today that in all probability marine officers will be placed in supreme command of the vessel, with a naval officer acting as observer in the pilot house.

The President Grant is slated to arrive at Los Angeles Harbor Friday noon, discharge freight from the Orient and leave at midnight Friday for San Diego, arriving there at 6 a.m. Saturday. Marine orders are that the vessel shall leave San Diego not later than the 23rd inst. It is declared probable that she will be ready to sail before that date.

RECORD BOASTED

Dollar Line officials assert that they have established a record in preparing the President Grant for transport service. Arriving at San Francisco the 5th inst., offered to the government by Capt. Robert Dollar the 6th, requisitioned by the government on the 7th; held in dry dock twenty-four hours; discharged her

(Continued on Page 2, Column 3)

THE DAY'S NEWS SUMMED UP

[THE SK]Y. Clear. Wind at 5 p.m., [...]; velocity, 9 miles. Thermometer, highest, 63 deg; lowest, 46 [deg.] [Fore]cast: For Los Angeles and [vicinity:] Fair. For complete weather [report] see last page of this section.

[FEATU]RES. Radio, Page 11, Part [II]; [Wo]men's Pages, Clubs and Society, Pages 6 and 7, Part II; Markets [and Fi]nancial, Pages 12, 13, 14, 15, 16, [...]18, Part I; Oil News, Page 10, [Part I]; Pictures, Page 12, Part II; [...] Page 14, Part II.

[NEWS] OF SOUTHERN COUNTIES. [Page ...], Part II.

[THE] DAILY SHORT STORY. [Page ...], Part I.

[NEWS] IN SPANISH. Page 6, Part I.

[SHIP]PING NEWS. Page 10, Part I.

[THE] CITY. Sensational charges [...] in controversy between pro[hibition] and customs offices of South[ern California] [...]. Page 1, Part II.

[...] Club speaker tells of disaster which may result from loss of [...] through fire. Page 1, Part II.

[...] who drew will for Domin[...] tells of his talk about wedding [...]. Page 3, Part II.

[...] singer, held on bigamy [charge,] declares friends told her first [husband] had obtained divorce. Page [...] II.

[...] City Directors oust City [...], assertedly because of opin[ion that] recall election was legal. [Page] 1, Part II.

[...] and original treatment of [...] marks Oratorical Contest. [Page ...], Part II.

[...] harmonica band entertains [...] to feature manufacturers' [...] today. Page 1, Part II.

[...] J. Elliott elected vice-moderator of local presbytery. Page 13, [Part II.]

[...] fear for safety of relatives in Texas town struck by tornado. Page 2, Part I.

Bandits hold up branch bank in Wilshire district. Page 2, Part II.

More than $100 in money and jewels found on body of woman killed in auto wreck; companion's asserted $5000 unfound. Page 3, Part II.

Council adopts more salary increases over Mayor's veto. Page 1, Part II.

SPORTS. Angels annex second straight game from Oakland ball team. Page 1, Part III.

PACIFIC SLOPE. Dollar liner converted into transport for marines starts for San Diego today. Page 2, Part I.

Assembly passes new State water amendment limiting riparian doctrine. Page 3, Part I.

Repeal of 7 per cent assessment law goes to Governor. Page 3, Part I.

Gov. Young signs thirty-five bills passed by Legislature, among which is one State reorganization measure. Page 3, Part I.

WASHINGTON. Senator Fess of Ohio refuses to serve on Campaign Fund Investigating Committee. Page 8, Part I.

Civil action on Sinclair oil leases at Teapot Dome committed to Supreme Court; government to ask postponement in criminal case. Page 9, Part I.

McNary announces plans to draft new compromise farm-relief measure. Page 11, Part I.

GENERAL EASTERN. Texas tornado dead now fixed at fifty-six after recheck, with 150 injured, some dying. Page 1, Part I.

Aviators seeking fifty-hour endurance flight record near goal. Page 1, Part I.

Reading of vast heap of documents in Ford libel suit begun at request of one of jurors. Page 5, Part I.

FOREIGN. Chinese women shot down as Gen. Chiang halts red demonstration; Canton party showdown today. Page 1, Part I.

John Bull in skirts specter facing Tories if suffrage bill passes. Page 1, Part I.

Gibson at Geneva says United States will not tolerate League supervision over armaments. Page 5, Part I.

Entire munitions supply of Liberals in Nicaragua reported captured. Page 8, Part I.

PRINCE RADZIWILL DIES

WASHINGTON, April 13. (AP)—Prince Albert Radziwill, former counselor of the Polish Legation here, died yesterday in Mexico City, said a message received today by the Polish Minister. No details were given.

[RE]MEMBER THIS

[It's] all right to be ver[satile], but just because [there] are lots of different [kinds] of fools, don't try [to be] all of them at once.

APRIL 13, 1927.—[PART II.]

MAYOR LOSES IN INGLEWOOD

Hugh B. Lawrence Wins in City Election

Receives 1445 Votes Out of 3412 Total

Five Officials Re-elected in Glendale

SPRAIC JURY LOCKED UP OVER NIGHT

Seven-Hour Deliberation Fails to Bring Verdict in Double-Killing Case

Victim of Auto on Street Dies Gasping 'Leon'

AUTO-FIRM EMPLOYEE HELD AS EMBEZZLER

RAT POISON BLAMED FOR WOMAN'S DEATH

SUICIDE BELIEVED DUE TO ILL HEALTH

DYNAMITE BLASTS GRAVES FOR TEXAS STORM DEAD

Thirty Tornado Victims Buried; Other Twisters in Four States With Huge Property Loss

(Continued from First Page)

from Kerrville and local carpenters were put to work constructing coffins for bodies, which could not have been cared for otherwise. There was no resident undertaker here, and bodies were prepared for burial by volunteers. Of necessity, most of them were buried in the clothes they wore when the death-dealing twister hit.

All Southwest Texas came to aid the stricken town. While the American Red Cross sent trained workers to the scene, offers of aid poured in. Civilian and military organizations threw their resources into relief work.

A survey showed only twelve buildings standing and those that were not demolished were only shells. Squads of stretcher bearers hurried to the improvised hospitals and morgues with the injured or dead. Debris had to be removed from the bodies of most of the dead.

Uvalde, Del Rio, San Antonio and Kerrville citizens organized relief parties upon receipt of news of the disaster and started out over almost impassable roads, under most unfavorable weather conditions, to reach the stricken village. It was necessary to cross and recross the Nueces River, which winds its way through mountains, and the absence of bridges on the rocky, mountainous road made fording the stream extremely hazardous.

BEG FOR DOCTORS

They met stricken men and women driving automobiles coming to meet those bringing succor. They would stop every Rock Springs bound party and beg for doctors. They were haggard, starry-eyed and all but delirious with fatigue and despair.

On arrival of troops from Fort Clark under command of Maj. K. B. Edmuns, the town was put under military rule. Only doctors and nurses were permitted to enter. Guards were posted over the remaining merchandise stocks. Fort Clark sent army blankets and tents to house the homeless. There isn't a family that has a roof over its head tonight.

Rescue work was seriously impeded by muddy roads, which wind their tortuous way over the mountains and by the fact that Rock Springs has neither railroads nor telegraph lines.

Frank Rahmstorf, San Antonio, eyewitness to the destructive sweep of the tornado, reached Camp Wood today with a vivid account of the disaster.

"I was driving to Rock Springs from Junction," he said. "Miles before I reached Rock Springs I saw the sinister funnel-shaped cloud racing ahead of me. There was a greenish-yellow tinge to the main cloud, set in a background of inky blackness. I feared trouble.

SWISH AND ROAR

"When I got into Rock Springs the cloud was hanging just above the city, not a breath of air stirring. At 7:29 it broke. Just a swish and a roar, then havoc and pandemonium.

"The cloud dipped and seemed to grasp the city. For six minutes it raged and roared. I had taken refuge in the Valentine Hotel. A number of others were there.

"They dashed to the concrete annex, but I was unable to follow them before the entire roof collapsed. Fortunately I managed to seek refuge under some heavy timbers and escape unhurt.

"But the sight when I reached the streets was one of indescribable horror. From my vantage point under the hotel roof I had seen trees, human beings, houses and larger buildings hurled about like so much chaff. Scantlings were lifted and driven through the bodies of victims who sought to escape the storm's fury. The sidewalks literally ran blood. It resembled more a battlefield in France than a peaceful little West Texas town."

The survivors of the 800 population spent a night of horror, groping about in the darkness. The cries of the injured and dying were mingled with the calls of persons for their relatives.

PHONE GIRL HEROINE

For several hours there was no direct communication to the stricken area, then finally Miss Gladys Lowery, telephone operator, with a heroism equal to the occasion, drove a mile and a half in the rain with a telephone lineman to the nearest unbroken point on the line. There, over a telephone nailed to a post in the open country, she told the story of the storm and appealed for help.

The tornado, accompanied by heavy hail, struck the north edge of the town and wiped out the Mexican settlement. The second story of the new $80,000 school in the center of the town was ripped off. The Courthouse was telescoped, only its rock walls remaining. The top and rear of the First National Bank were torn off, but the First State Bank escaped with light damage.

SMALLER TORNADO HITS NORTHEAST TEXAS

TEXARKANA (Ark.) April 13. (AP)—Houses were unroofed, several frame buildings blown over, trees snapped off and stores on the main street were parted from awnings late today when a small tornado hit Atlanta, Tex., about forty-five miles from here, according to advices received by the Texarkana Gazette.

None was injured seriously during the storm, although several received minor bruises when struck by flying debris. The wind reached a velocity of about forty or fifty miles an hour.

Two automobiles were wrecked when a drug store collapsed, one wall curving outward over the street. Light and power lines were out of order, as falling trees severed connections.

TWO WOMEN KILLED IN ARKANSAS STORM

FORT SMITH (Ark.) April 13. (AP) Two women were killed and a dozen injured in the Tornado that swept through Clifton Court here last night. Approximately 100 homes were destroyed or damaged and a rainstorm soaked exposed furniture and other household belongings. National Guardsmen guarded the damaged property.

SPECIAL TRAIN BRINGS INJURED TO SAN ANTONIO

SAN ANTONIO (Tex.) April 13. (AP) Forty-three persons injured by the tornado at Rock Springs, Tex., last night arrived here tonight on a special train from Uvalde. Jim Bourland, 40 years of age, died on the train en route here. Two more trains bearing injured were expected tonight.

MOUNTAIN DEFLECTS HUGE TWISTER AND SAVES TOWN

MUSKOGEE (Okla.) April 13. (AP)—A mountain apparently deflected a tornado from McCurtain, in Eastern Oklahoma, where three persons were killed yesterday, F. H. Blackford, newspaper publisher of Stigler, who watched the whirling black clouds, said today.

"As it approached the mountain near McCurtain, it apparently gained momentum, hit the mountainside, then fell back," he said. "It made another assault, then a third, before it reached the crest. As it struck, trees and housetops shot into the air. The mountain seemed to alter the tornado's course and it passed a short distance from McCurtain.

"The first house hit by the twister was that of John Ross, two and one-half miles from McCurtain, Mrs. Ross ran from the house carrying a baby. She was hit in the face by a plank and died within a short time. The baby was severely injured.

"Mrs. Lucy Elliot, mother of Mrs. Ross, was lying on a bed when the house was swept away. The bed was blown from under her leaving her uninjured. A man named Dozier was killed while walking along the road."

Blackford said that W. H. Whorton, living near McCurtain, tried to shield his wife's head with his hands when the tornado struck their home. A sharp rock nearly severed his thumb, but Mrs. Whorton was injured.

TWO STORMS INJURE TWO IN NEBRASKA TOWN

GOTHENBURG (Neb.) April 13. (AP) Two small tornadoes struck Gothenburg last night seriously injuring Mr. and Mrs. Fred Schroeder and causing some damage. The Schroeder home was demolished. The second tornado struck the tourist park, razing a filling station and several cabins.

DAMAGES GO TO THOUSANDS IN MISSISSIPPI STORM

BONNEVILLE (Miss.) April 13. (AP) Houses were torn up, trees uprooted and wire communication seriously impaired by a tornado that struck here yesterday, causing thousands of dollars in property damage.

TEXAS FARMER SAVES FAMILY IN TORNADO— ... .

TEMPLE (Tex.) April 13. (AP)—The presence of mind of Doe Cox, farmer, with the aid of two heavy mattresses, saved himself and his family early today as a tornado splintered their house west of Belton in this county. Six persons were injured and ten houses and fifty farms destroyed. George Askew, a neighbor, brought the story of the storm here today.

He said Cox was awakened by the approaching storm and wrapped his wife and small children in a mattress. He reached for another mattress to place over himself as the house was lifted from its blocks.

Mrs. Cox and the children were blown several hundred feet, landing on the mattress. Cox landed on his mattress several feet away.

PLUMBING

Insist on Haverty Plumbing —you will have no regrets.

VAndike 1171 For Estimator

HAVERTY

Eighth and Maple

Hollywood ...... HEmpstead 1150
Glendale .... Glendale 2970
Pasadena .... Fair Oaks 161
Beverly Hills .... OXford 3701
Alhambra .... Alhambra 1894

A genuine Acidophilus product especially recommended by physicians for intestinal disorders.

Delivered to your home, 20c a quart

A-DOF-LUS MILK

L. A. CREAMERY CO.

Spring Days A Strap Watch

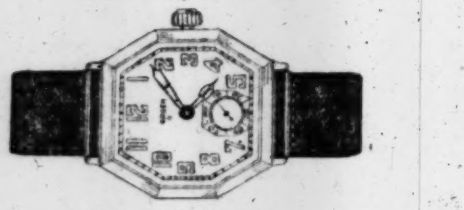

The Price $30

RADIUM DIAL

APPROACHING outdoor days seem to point to the convenience and genuine comfort of such a strap watch. Above all things it is an accurate timekeeper—which is smartly cased in a fine white gold-filled case. A full size, sturdy 15-jewel movement which is featured by us and warranted to give absolute satisfaction.

Donavan & Seamans Co.

JEWELERS & STATIONERS

EST. 1894

PLATINUM GOLD and SILVERSMITHS

743 SOUTH BROADWAY

Artist's Conception of Texas Storm Tragedy

Sketches of Disaster by Charles H. Owens of "Times" Staff

SHIP READY FOR MARINES

(Continued from First Page)

freight and altered to meet marine transport requirements in three and a half days.

AMMUNITION TO BE CARRIED TO SHANGHAI

The U.S.S. Nitro, naval ammunition carrier, will depart from Los Angeles Harbor on May 10, next, for Shanghai with 7000 tons of ammunition and stores for the United States Asiatic Fleet and the marine expeditionary force, according to advices received yesterday from the U.S.S. California, battle fleet flagship.

The Nitro, now en route from Hampton Roads, will stop at the Canal Zone and San Diego to load stores and from this port she will go to the Mare Island Navy Yard to complete cargo. She will sail from Mare Island May 25, and arrive at Shanghai on June 18, next.

The U.S.S. New Mexico, bringing the first mail to the home base direct from the battle fleet now in the Caribbean area, will sail from Guantanamo Bay, Cuba, on the 21st inst., arriving here on May 12 and proceeding the same night for the Puget Sound Navy Yard, where she will undergo annual overhaul.

BUNKO WORKER JAILED

SAN FRANCISCO, April 13. (AP)—John Wilkins was sentenced today to six months in the County Jail on a charge of fleecing a working man out of railroad fare to Arizona. Wilkins pleaded guilty to the charge that he promised men jobs in Arizona, took them to the Ferry Building and then asked them for money with which to buy tickets. Once the cash was received he disappeared.

ANGELENOS FEAR FOR KIN

Stricken Town Former Home of Persons Living Here; Early Incidents Related

A number of persons now living in Los Angeles once were residents of Rock Springs, where the storm worked such havoc. Among them are Mr. and Mrs. J. R. Sweeten, 1405 Constance avenue; Jack D. Sweeten, 708½ Bonnie Beach Place; N. B. Gorman, 1708 South Bonnie Brae, who was principal of the high school there in 1925; B. J. Vineyard, 7525 Sloan street, Palms; Mrs. John Henry and daughter of Long Beach, and others.

The Sweetens' parents and other relatives live in the stricken town and they were trying frantically yesterday to learn the fate of their relatives.

The town was founded in the late eighties by Col. Bob Sweeten on a plateau about 2000 feet above the surrounding country, J. R. Sweeten said, and is thirty-one miles from the end of the Southern Pacific spur at Camp Wood and eighty or more miles from the main line. Mrs. Sweeten came from there less than two years ago.

Just twenty years ago a storm did a lot of damage to the place, Sweeten said, and once before a place in the vicinity was swept with a damaging blast.

The garage in the village is operated by Mart Nelson, Sweeten's stepfather. Mrs. Sweeten's parents are Mr. and Mrs. Harve Foley.

The surrounding country is given to extensive goat and sheep ranching, Sweeten said, and is sparsely populated, the entire Edwards county population numbering less than 4000. The natives are mostly families that have lived there for several generations and are of Kentucky and old southern stock, he said.

"When Rock Springs was made the county seat," Sweeten said, "they got the records by force of arms from Leaky, which had been the county seat. The country was a little wild there. I remember one fellow who used up three Mexicans for bait for his wildcat traps and there used to be a sign that in inelegent language told colored folk not to let the sun set on them anywhere in Edwards county. One Mexican who ran afoul of the law was tied to a sapling and burned. He was game, though, and never made a sound.

"I remember once when three drummers came into town with a negro driver to stay all night. Well, the driver stayed all night all right—in the bottom of an old dry well. We got him out in the morning and sent him on his way. One of the drummers got a little mad about it and we just took him out and showed him the well where the colored fellow was praying and he withdrew his objections.

"There was not much court business there. One judge did for most of the counties around there and sat on the bench only a couple of weeks a year."

Figures just given out in Greece show that that country buys more goods from the United States than from Great Britain.

BUILDINGS IN ROCK SPRINGS STORM PATH

Above is shown the Rock Springs High School which was partly wrecked by Tuesday night's tornado. Below, the principal garage in the town, and a dwelling-house. Dispatches indicate numerous such structures were leveled. The boy in the picture Hurshel Foley, is a brother of Mrs. J. R. Sweeten of Los Angeles, while the garage was operated by Mr. Sweeten's stepfather.

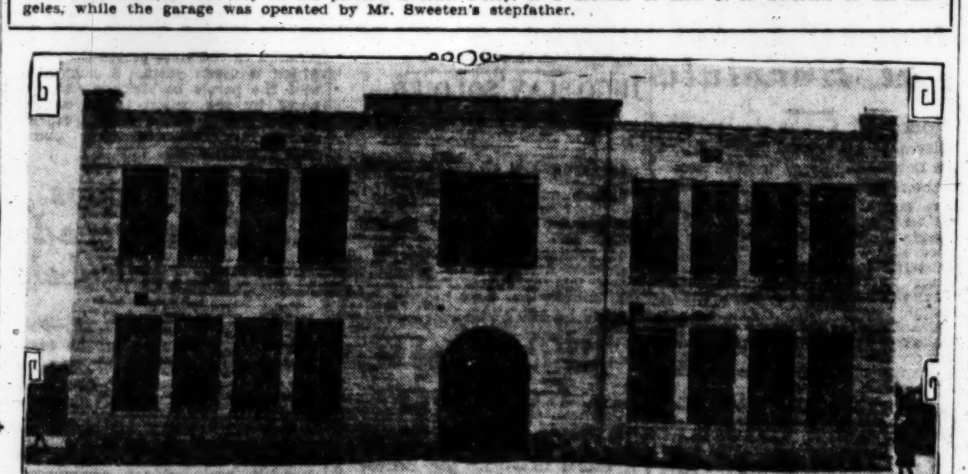

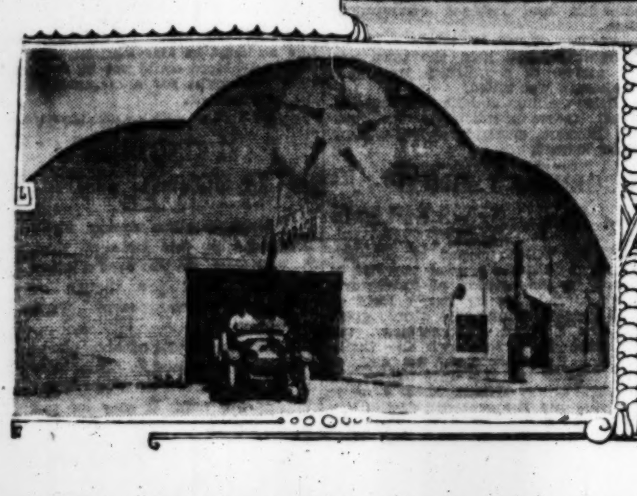

EVERY MORNING IN THE YEAR Los Angeles Times DAILY ...

The Times Building, First and Broadway Phone ...

90c per month DELIVERED BY CARRIER Single Copies Daily ... Sunday, 10 Cents

By mail to Postal Zones 1 to 4, including California, Arizona, Nevada, ... $12.60; Monthly $1.05; in Zone 5, including Colorado, Idaho, Montana, ... Oregon, Washington, Yearly $16.00; Monthly $1.50; in Zones 6, 7 and 8, ... States, Canada and Mexico, Yearly $18.00, Monthly $1.50. POSTAGE ...

Entered as second-class matter Dec. 4, 1881, at the Postoffice at Los Angeles under the Act of March 3, 1879.

THURSDAY MORNING, APRIL 14, 1927. VOL. XLVI ...

WOMEN SHOT IN CHINA RIOT

(Continued from First Page)

ever, that they may not return tomorrow.

While these internal factional disorders were occurring the northerners, only a few weeks ago in full retreat before the victorious Cantonese, today further drove their lines southward, consolidating their positions all along the north bank of the Yangtse River and in once case at Hsiachoku, near Kiangyin, crossing the river. Kiangyin is half way between Nanking and Shanghai.

The feeling was general in Shanghai that the northerners had decided to stage their drive on the eve of the meeting summoned for tomorrow at Nanking in the hope of splitting up the Cantonese geographically as well as politically.

The fall of Fukow on the Yangtse River yesterday to the northern army lost the Cantonese their last advance post north of the Yangtse between Nanking and the mouth of the river. Only meager details have been received of the fighting.

Official advices received from the neighborhood of Kiangyan say that Gen. Chang Chung-Li, whose Cantonese troops were defeated by the northerners, is fleeing toward Shanghai. The advices also said that Chinkiang, between Nanking and Kiangyin, had not yet fallen into northern hands.

FLAG HAULED DOWN

Later advices indicated that the Cantonese troops, however, apparently, were evacuating Chinkiang, and that the Cantonese flag had been hauled down from the customhouse.

Dispatches from Hankow say it is generally understood there that Eugene Chen, the Cantonese Foreign Minister, and member of the radical wing of the party, will reply Friday with separate communications to the five-power Nanking notes.

It is believed in Hankow that Great Britain and the United States, which used guns at Nanking to defend their nationals, will receive a sharp answer, while a more conciliatory tone will be used in the replies to France, Japan and Italy.

Responsible foreign circles in Shanghai generally believe that Chiang Kai-Shek, who also received a set of the identic notes, will reply promptly and civilly, offering to comply with the demands of the powers for satisfaction. His reply may possibly be made before that of Chen.

NEW EVIDENCES OF RIFT IN CANTONESE RANKS

WASHINGTON, April 13. (AP)—Further evidence of the rift between moderates and radicals in the Chinese Nationalist party came in preliminary reports from China today that Eugene Chen, Foreign Minister of the Hankow regime, which is dominated by the radical element, and Gen. Chiang Kai-Shek, military commander and head of the moderate group, will pursue different courses in answering demands of the five powers in connection with the Nanking outrages.

Official advices did not give any intimation as to when a reply to the demands may be expected from either wing. They did indicate, however, that the northern military alliance has seized the opportunity presented by the rupture in the ranks of the Nationalist and is driving for recapture of Nanking itself.

A message from Rear-Admiral Hough at Nanking, dated the 12th inst., said there has been rifle fire at Fukow and that northern soldiers have been observed on the north bank ofth e Yangtze River.

CHIANG ARTFUL

"It is believed that the northern advance guard has occupied Fukow," the message said. "All boats and tugs tied up on the Nanking side of the river."

Shanghai dispatches telling of the expectation among Chinese ... ties there loyal to Chiang ... tack upon radical agitation ... will make a conciliatory ... the demands evidently ... belief that the moderate ... find it advisable not to ... the powers at a time when ... struggling for control of the ... ern revolutionary movement.

Chiang has been quoted ... as declaring against any ... toward elimination of foreign ... foreign interests from China ... insisting that China's unequal ... ties must be done away with ... diplomatic negotiation.

TENSE AT CANTON

Consul-General Lockhart at Hankow reported today that the ... remaining American community ... was being concentrated at ... the Consulate to avoid danger of ... repetition of the Nanking ... attacks.

CHEN WILL REPLY TO NANKING NOTE TOMORROW

HANKOW, April 13. (AP)—... Chen, the Cantonese Foreign Minister, it is understood, will reply ... day with separate communications ... the five-power note of protest ... the Nanking outrages. Those ... which used guns to defend ... tionals—Great Britain and the United States—will receive sharp ... it is forecast.

The understanding is that ... will accuse them of a "wholly ... called-for bombardment ... civilian homes and killing ... without cause."

Italy and France, said the ... will receive notes agreeing ... damages for the losses caused ... nationals, while it is believed ... ply to Japan also will be ... tory.

The American Consul has ... tested to Chen against the ... tion of Young Men's Christian ... ciation property at Changsha ... ued at $150,000, by the ... political organization. Six ... secretaries were taken prisoners ... the building was seized.

THREE DAY SALE

Most Reasonable and Lowest Prices in California

SLIP COVERS

SPECIAL THIS WEEK

Is your Furniture New? Is your Furniture worn out? In either case you need covers.

Just Phone DRexel 6728

Never before was there such an assortment of beautiful patterns. Call, write or phone.

Out-of-town people ... 50% required, when order is ...

WEST COAST SLIP COVER ...

1425 W. 8th St., Corner ...

We are open every day ...

Children's BUSTER BROWN SHOES for EASTER

Shoes just like the grown-ups wear! Snappy patterns in blonde, white, patent and various charming combinations. Specially built to fit the growing child's feet. Fine sturdy leather throughout.

$2 to $5

An Easter gift with every pair!

Quality J.A.McCausland BOOT SHOP

326 So. Broadway

LEGISLATIVE BILLS PASSED

SACRAMENTO, April 13. (AP)—Fifteen Assembly bills today were given final passage and sent to the Governor by the Senate and four Senate bills passed. One measure was refused passage, the proposed Crime Commission constitutional amendment to permit judges to comment upon evidence.

Assembly bills given final passage were as follows:

Assembly Bill No. 598, Lyons, Kosher meat bill, making it a misdemeanor to sell kosher and other meats in the same shop without a sign indicating both are on sale to prevent fraud.

Assembly Bill No. 263, Scudder, to extend to the egg industry exemption from the eight-hour law for women.

Assembly Bill No. 544, Reindollar, to provide for creation of county police protection districts.

Assembly Bill No. 1006 Reindollar, to extend powers of County Supervisors to provide for reforestation, for botanical gardens, for emergency medical treatment for prisoners and county wards, and to increase the exhibit and advertising tax 2 to 4 cents.

Assembly Bill No. 114, Ball, to create the Orange county flood control district.

Assembly Bill No. 1197, Heisinger, an urgency appropriation measure to provide $12,500 for expenses in transportation of prisoners into the State.

Assembly Bill No. 1204, Wright, an urgency appropriation measure to provide for transportation of prisoners and insane persons within the State.

Assembly Bill No. 180, Wright, amending the act relating to misrepresentation of employment conditions to reduce the penalty from $2000 to $500 and increase liability of damage to employee to double damages.

Assembly Bill No. 769, Smith, to make discretionary with coroners the matter of ordering a coroner's jury to view a body at an inquest.

Assembly Bill No. 306, Fisher, amending the pure-milk law of California to clarify by eliminating matter contained there in duplicating regulations in the general dairy law.

Assembly Bill No. 128, Anderson and Walters, establishing a State park to be known as Burney Falls State Park in Shasta county.

Assembly Bill No. 934, Adams, amending the California Water Storage District Act to facilitate procedure for annexation to or severance of lands.

Assembly Bill No. 140, Murphy, reserving certain State lands in Del Norte county for park and recreational purposes.

Assembly Bill No. 372, Rochester, simplifying the definition of counterclaims and procedure relating to them.

Senate bills passed and sent to the Assembly were as follows:

Senate Bill No. 260, Gray, providing that insurance policies and proceeds from them may be placed in trusts.

Senate Bill No. 25, Breed, providing for a committee of six from the Legislature to investigate and report to the next session of the Legislature on facilities for education of the deaf.

Senate Bill No. 567, Lyon, providing that the minimum school term shall be 170 instead of 160 days.

Senate Bill No. 566, Lyon, simplifying procedure for issuance of warrants by county school superintendents.

The Assembly today passed the following measures:

Assembly Concurrent Resolution No. 32, Jones, provides for leaves of absence from State for Governor, Lieutenant-Governor, and members of Legislature.

Assembly Bill No. 293, Foster, increases salaries of Fresno county officers.

Assembly Bill No. 670, Keaton, provides that if suit is brought questioning validity of annexation of territory to a municipality the annexed tract shall be considered a part of the municipality until the suit is settled, and the suit shall have no effect on improvements.

Assembly Bill No. 701, Rochester, provides that where compensation, pensions or insurance is awarded by the United States to estate of descendants or to minors or incompetent persons for whom guardians have been appointed, the United States shall be a party of interest in all matters concerning probate of estate or removal or appointment of guardian.

Legislature Denounced by Union Leader

SACRAMENTO, April 13. (AP)—Union labor announced its weakness at the State Capitol today when another bill which it sought to defeat was passed, 23 to 11, and its spokesman, Senator Dan C. Murphy of San Francisco, branded the Forty-seventh Legislature as "the most reactionary in twenty years."

"We don't expect to get anything for union labor in this Legislature," Senator Murphy declared in an impassioned address on the floor of the Senate "from the standpoint of unionism this is the most reactionary Legislature in twenty years. Our only hopes are to prevent a breakdown of the progress we have made in the past twenty years."

The measure opposed by union labor but given final passage and sent to the Governor for signature was Assembly Bill No. 263, by Hubert B. Scudder of Sebastopol to exempt women employed in the candling and preserving of eggs from the eight-hour law for women.

Butler Avenges Dismissal With Tip to Raiders

NEWARK (N. J.) April 13. (AP)—A disgruntled butler who turned informer a day after his dismissal brought prohibition authorities in a secret raid on the palatial home of J. Bayard Kirkpatrick, lawyer and manufacturer in West Caldwell, where liquor, wines and champagne valued at $50,000 were seized.

GOVERNOR SIGNS BATCH OF BILLS

Reorganization Measure One to Get Approval

Creates Natural Resources Department

Mine, Forestry, Park and Game Bodies Combined

SACRAMENTO, April 13. (AP)—Thirty-five bills, seven of them from the Senate and twenty-eight from the lower house, were signed today by Gov. Young. Those from the Assembly included that by Assemblyman B. J. Feigenbaum, San Francisco, creating the Department of Natural Resources, which is one cog in the Governor's wheel for reorganization of the departments of State government.

This new law, Assembly Bill No. 1176, combines the present mine and mining, forestry, parks and fish and game departments under one director, with chiefs at the heads of the four divisions who are responsible to the director. Assisting the forester would be a board of seven, as at present, while a board of five would assist the park chief and a commission of three to aid the executive of the fish and game division.

The law fixes the director's salary at $6000 annually, and that of the mineralogist at the same figure, an increase over his present salary of $3600. The salary of the other division chiefs would be fixed on the recommendation of the director and the approval of the Governor. However, legislation has pending a bill to increase the salary of the fish and game executive from $4800 to $5000 annually. The budget sets the forester's salary at $4000.

The other bills approved were:

Assembly Bill No. 33, Heisinger. Setting the first Monday in December as the delinquent date on first installments of taxes and the last Monday in April as the delinquent date on the last installment.

Assembly Bill No. 88, Clowdsley. Authorizing courts during the administration of estates to set aside for the heirs, any or all property exempt from execution.

Assembly Bill No. 90, Clowdsley. Providing for deposits on appeals from Justice or Police Court decisions.

Assembly Bill No. 89, Finley. Fixing the salary of the Solano county horticultural commissioner at $3600.

Assembly Bill No. 96, Finley, fixing the salaries of all elective officials of Solano county.

Assembly Bill No. 110, Roscoe J. Anderson, providing for the licensing of all persons or corporations, milling, sampling, concentrating, reducing or refining or purchasing ores and other valuable minerals as an attempt to reduce "hi-grading."

Assembly Bill No. 176, Eleanor Miller, authorizing county superintendent of schools to use 5 per cent of unapportioned elementary school funds in cases of emergencies resulting from unexpected attendance increases.

Assembly Bill No. 178, Woolwine, providing for reciprocity certification of physicians and surgeons by the State Board of Medical Examiners.

Assembly Bill No. 201, Brock, requiring school trustees to advertise for bids for work entailing an expenditure exceeding $500 except in emergencies.

Assembly Bill No. 203, Duval, setting the salary of the Monterey county horticultural commissioner at $3900.

Assembly Bill No. 240, Woolwine, providing for the organization of surface or underground drainage districts in wet swamp areas.

Assembly Bill No. 505, Keaton, providing for the co-operative collection of city and county taxes and payment by the city for the collection of its taxes.

Assembly Bill No. 507, Keaton, providing for co-operative levying of city and county assessments.

Assembly Bill No. 540, Bernard, permitting irrigating districts to collect tolls for water in lieu of taxes.

Assembly Bill No. 628, West, authorizing quiet title suits by property owners who have purchased land in Yuba county originally sold on behalf of the school for the deaf and blind at Berkeley.

Assembly Bill No. 688, Burns, Byrne, Cloudman, Clowdsley, Feigenbaum, Gant, Jacobson, Keaton, Kelsey, Leymel, Little, McPherson, Miller, Nielsen, Patterson, Rochester, Scudder, Snyder, Walters, Williamson and Woolwine, authorizing counties and cities to separately or co-operatively maintain homes or memorials for war veterans.

Assembly Bills Nos. 842 and 843, Jacobson, providing concurrent powers for Justice and Supreme courts in cases of forcible entry or detainer and the foreclosure of personal property liens under specified amounts.

Assembly Bill No. 863, McPherson, validating existing reclamation districts that have been organized for a year.

Assembly Bill No. 865, McPherson, validating existing irrigation districts that have been organized for more than a year.

Assembly Bill No. 897, West, authorizing the destruction of State records that have served their purpose and are no longer needed.

Assembly Bill No. 1001, Feigenbaum, allowing the use of municipal gas or water mains if the municipalities have no plants, by private interests, so that the municipalities may be given these services.

Assembly Bill No. 1019, Feigenbaum, providing for the receipt and disbursement of funds for the Veterans' Home of California.

Senate Bill No. 123, Wagy, providing for certificates from the State Railroad Commission before electric railroads, gas corporations, electric and telephone companies may extend their systems.

Senate Bill No. 124, Wagy, defining such terms as commission, commissioner, person, pipe line, corporation and others as appear in the Railroad Commission Act.

Senate Bill No. 215, Johnson, providing additional methods for the organization of joint highway districts and the construction of joint highways.

Senate Bill No. 316, Cobb, fixing the salaries of irrigation district directors while sitting as a board for the transaction of district business.

Senate Bill No. 436, H. C. Jones, providing that building and loan certificates are legal investments for State funds.

Senate Bill No. 437, H. C. Jones, authorizing the collection of funds from building and loan associations due the insane or incompetent husband or wife of any deceased person.

Senate Bill No. 813, H. C. Jones, providing the method by which funds may be withdrawn from building and loan associations.

Assembly Bill No. 5, Bernard, allowing boards of supervisors to authorize work on bridges costing less than $2000 without advertising for bids.

Assembly Bill No. 29, Adams, Merced county government bill.

Assembly Bill No. 208, Woodbridge, authorizing school district to establish special classes in tubercular preventoriums or sanatoriums and allowing the district establishing the classes to count them as a part of their work in collecting school money.

Assembly Bill No. 624, West, fixing the salary of the Sacramento county horticultural commissioner at $2400.

Putting himself on record as opposing any policy of enacting special validating acts, Gov. Young vetoed an Assembly measure by Van Bernard of Butte City which would have validated Reclamation District No. 2047 in Colusa and Glenn counties and his veto message took occasion to fully explain his attitude on such measures.

The legislators, the Governor pointed out, should seek to make their validating acts general in their application, so as not to encumber the statute books with legislation which can be made applicable to only one locality. As a matter of policy, he added, such special bills should be avoided. Further, he declared, he has just signed Assembly Bills No. 863 and No. 865 by Assemblyman Robert B. McPherson of Vallejo, which validates all reclamation and irrigation districts that have been organized for a year.

Another provision of the bill which drew the Governor's fire was that which would have had him, by approving the bill, validate all the acts of the trustees and officers. This the Governor flatly refused to do without an individual investigation, which he said could not be made.

The Governor also vetoed Assembly Bill No. 175, Miller, which would allow county superintendents of schools receiving less than $2400 a year to teach in a full-time school for pay. Such a step, the Governor said in his message, would be folly, as the law now allows those receiving $1500 or less to teach, whereas, in his belief, their proper places as long as they are holding office is in the office supervising the educational work in their counties.

VALUE OF WIFE SIXTY CENTS

Judge Arouses England With Judgment for Husband in Divorce Case

LEEDS (Eng.) April 13. (AP)—Action of Lord Hewart, Lord Chief Justice, in valuing a wife at 2 shillings and sixpence (about 60 cents) has aroused much comment throughout this country.

It was an undefended divorce petition, the plaintiff having shown that his wife had been receiving much affectionate attention from another man. The husband sought £200 for the loss of his spouse.

"I am asked, in the absence of a jury, to put a money value on the worth of this wife to her husband," remarked the justice. "I award 2 shillings and sixpence."

HIGHER TAX TO BE LAW TODAY

Assembly Puts Approval on Amendments

Reconsideration Asked in Senate Defeated

Way Paved for Legislature to Quit on 29th

BY C. A. JONES

"Times" Staff Correspondent

SACRAMENTO, April 13. (Exclusive)—The repeal of the 7 per cent assessment law on non-California securities and the substitution of a higher tax rate on the so-called intangibles will become a law tomorrow, provided the legal advisers of Gov. Young discover no flaw in the bill, as amended, which received final action in both houses of the Legislature today.

The real fight was yesterday, when the Senate adopted the bill, known as Assembly Bill No. 1265. Today the Senate voted down the reconsideration asked yesterday by Senator West of Alameda and the bill was shot along the corridor to the Assembly, where that body immediately concurred in the two modifying amendments which the opposition was able to force into the bill while it was being considered by the Senate.

Gov. Young will now sign the budget bill, appropriating the huge sum of $194,000,000 for support of the State during the coming biennium. This will permit the Legislature to adjourn on or shortly after the 29th inst. The signing of the budget bill will turn loose a torrent of appropriation bills, as well as the 1-cent increase in the gasoline tax, which must proceed down the legislative channel in the wake of the budget.

SCOFF AT PROPOSAL

The Young administration, reassuming its attitude of assurance, after its victory over Southern California yesterday, scoffed at the suggestion of Senator Chamberlin of Los Angeles that the bill be further amended to provide that it go into effect if and when the courts ruled against the present 7 per cent law. It was a ruling by the United States Supreme Court in a Wisconsin case that the low assessment was a discriminatio nagainst national banks that brought on the storm of the last week. The repeal of the law, which the administration still proclaims is not a repeal at all, was rushed through the Legislature in order to protect the taxes which the State derives from the banks and which A. R. Heron, chairman of the State Board of Control and the facetious financier of Gov. Young's cabinet, stated to be $9,000,000 per biennium.

Senator Chamberlin sought to hold back this hurried action on the grounds that the loss was merely anticipatory and could not come until the courts had finally ruled against the State. This was disregarded.

MANY CONCESSIONS

The Young administration in the last week has made numerous concessions and abandoned its arrogant attitude, while the southern delegation has carried on a gallant rear guard action. At first it was proposed to repeal the law completely, and levy a high tax on the securities. This was modified to a 100 per cent assessment with a tax rate of 1.45. Then a portion of the bill was stricken, allowing county assessors to be lenient in their assessments. Then the solvent credits of particular interest to businesses which sell articles on the installment plan were eliminated.

The harm that the administration did, however, was in breaking faith with owners of eastern securities, who were promised liberal treatment, and then had their taxes raised.

Much doubt that the bill really relieves the situation has been expressed. It was pointed out that a stockholder in a national bank can get his private holdings assessed at a very low rate, while the same securities held by the bank are assessed at full cash value. He can take this into court, it is said, claim discrimination and start the battle all over again.

The Duo-Art

REPRODUCING PIANO

...has an unequaled reputation and world-wide prestige. Throughout the United States as well as abroad it is pre-eminent. Backing it with their unqualified endorsement, a *vast* majority of the world's greatest pianists record their playing for the DUO-ART *exclusively.*

The DUO-ART plays in your home the music of the world as it is interpreted by the great pianists. Come...and learn what lmitless possibilities for enjoyment and culture are given you by the DUO-ART...incorporated in the world-famous—

STEINWAY

WEBER-STECK AND STROUD PIANOS.

Duo-Art Uprights $745 up; Grands $1850 up

The Persinger String Quartet

...of Santa Barbara will appear in the fourth of a series of five concerts

Thursday Evening, April 14th

Beaux Arts Auditorium

...using as always the

STEINWAY

THE INSTRUMENT OF THE IMMORTALS

BIRKEL MUSIC COMPANY

446-48 SOUTH BROADWAY

Phone VA. 1241

Removing the cause of Constipation

Today most people know how to avoid constipation. First: Eat simpler foods, allowing digestive system to improve. Second: Stimulate better digestion and bowel regularity by taking Chamberlain's Tablets for a week. They arouse healthy digestion, get quick results. 50c or 25c pocket sizes at your druggist. For free sample write Chamberlain Med. Co., 601 Park St., Des Moines, Ia.

The Sensible Treatment

CHAMBERLAIN'S TABLETS "Help You Stay Well"

Remove that Corn Safely with Cactus

AT ALL DRUG STORES

Good Honest Practical Dentistry

Priced Reasonably

Painless Methods

Personal Service

MINIMUM PRICES

Gold Crowns ....$ 5.00

White Crowns ....$ 5.00

Bridge Work ....$ 5.00

Set of Teeth........$10.00

Fillings, Inlays and Porcelain Work

Teeth Extracted Painlessly

Free Examination

DR. CARR, Dentist

230-31 O. T. Johnson Building

Broadway at 4th

Hours 9 to 5:30. Phone TUcker 4909.

EASTER CLOTHES

for Boys

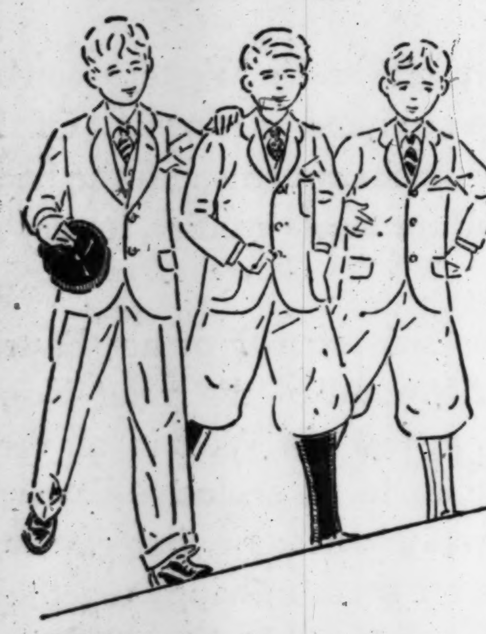

HATS

Snap-brims of fur felt; the same model as worn by the college men

$4.50

SHIRTS

Easter special. 25 dozen Fine Imported White English Broadcloth Shirts with attached collars

$1.85

3 for $5

Flapper suits for the little fellows. Two Easter specials

$1.85 $2.45

Gifts for Easter

BY buying that younger man "Cravenette" Clothes for Easter—you make certain that he has a suit with the smartest possible style for the holiday and the longest possible wear after Easter

WILTON JR. Cravenette CLOTHES FOR BOYS

One long trousers and one Plus Four, or two longs

Sizes 6 to 18

$15 $17.50 $20

others to $25

SHOES

Shoes for Easter and every day—Sport, golf and dress models

$5 and $6

Fourth Floor

SILVERWOODS

Entire six floors: SIXTH & BROADWAY

KNOX HATS

THE LABEL of KNOX! It means so much and it costs so little. For $8 you have a hat that will never give you a moment's worry!

Importers & Manufacturing Retailers

Alexander & Oviatt

HILL STREET AT SIXTH

All Roads Lead to Whittier

—the State Highway—all routes from the north, the main route from the south

—all main boulevards from Santa Monica Bay, coming east through Los Angeles, are headed for Whittier—Washington, Pico, Wilshire and Beverly Boulevards

—and all central arteries from the metropolis—Ninth Street, Seventh Street, Fourth Street, etc.

This means that if you buy a QUALITY BUILT home in Whittier now, at present prices, you will have a salable property with steadily increasing value.

Griffin Pedigreed Houses are built to stand.

They are convenient, comfortable and attractive.

They are 100% modern to the minute.

They won't leak—roofs, walls, basement, windows, doors, or anywhere else.

A certificate executed by the California Retail Lumber Dealers' Association goes with each house, showing the dimensions, quality and grade of every piece of wood in the house.

You will be just 30 minutes from Broadway, on good elevation, amidst orange blossoms, in a very modern little city, with 34 miles of concrete streets, its own college, etc.

A Griffin Pedigreed House in Whittier is better than gold. Every year it will be worth more money.

And every day it is productive of pleasure and satisfaction.

Five and six-room houses $7000 to $9000.

Come and see me.

O.B. GRIFFIN
BUILDER OF GOOD HOMES
812 PAINTER ST.
WHITTIER
TEL 412-366
(Houses not open Sunday, but will be shown any week day or evening.)

TRAFFIC RELIEF PLANS OUTLINED

Experts in Chicago Session Discuss Problems

Sixteen Cardinal Principles for Aid Laid Down

Uniform Code of Rules and Wider Streets Urged

CHICAGO, April 13 (Exclusive)—Sixteen cardinal principles for traffic relief in modern American cities were laid down today by nationally known authorities who met in the Palmer House for a two-day's city-traffic conference under the auspices of the National Automobile Chamber of Commerce.

Every phase of the congestion problem, from decentralization of urban business to the effect of girls' skirt lengths on traffic flow, was discussed at len[gth]. The conclusions reported were g[r]ouped for final consideration tomorrow by the 300 mayors, city officials, engineers and city planners, invited to attend the sessions by the automobile manufacturers who are campaigning for immediate improvement in city traffic conditions.

EXPERTS AS SPEAKERS

The speakers included: E. S. Jordan, president of the automobile company bearing his name, who presided at the morning session; William R. Dawes, president of the Chicago Association of Commerce, who urged that uniform traffic regulations be established by all districts of Chicago and its suburbs; Miller McClintock, director of the Albert Russell Erskine bureau for street traffic research and head of the recent Chicago traffic survey; E. J. McIlraith of the Chicago surface lines, who urged better regulation of signal light systems in cities; J. Rowland Bibbins, traffic expert of Washington, D. C., and Eugene S. Taylor, manager of the Chicago Plan Commission. Among the leaders in the traffic discussions were former Police Chief Collins, Gen. MacChesney of the Hoover committee on street-traffic safety; P. L. Emerson and Alvan MacAuley of the N.A.C.C., and a score of city officials drawn from New York, Washington, St. Louis and other cities.

Recommendations of the various speakers as submitted to the conference—all of them backed by thorough surveys and years of study—included the following:

That big cities permit parking in congested districts only where the stored cars will not seriously hinder street movement.

Establishment of a simple and uniform traffic code for cities and their suburbs, and the placing of this simplified code in the hands of every vehicle operator.

FOR WIDER STREETS

Constant campaigning for the repaving and widening of streets and the improvement of by-pass and high-speed roads, and the planning now in all cities for twice the present traffic volume.

Support and encouragement in all communities of city planning organizations to formulate sound building plans and force them to completion.

Classification of all streets and segregation of their traffic.

Widen streets and terminal roads by setback ordinances if widening is not possible otherwise.

Develop the principle of benefit assessment and excess condemnation.

Speed up transit to the maximum by the use of all transport agencies and simplify the routing of street cars, busses and other public vehicles.

Organize day storage garaging in small units at 25 cents a day or $10 a month.

Give special study to motor freight operations and further regulate the use of trucks in congested districts.

Cut the wastage in crossing time to a minimum by signal lights that will allow steady movement instead of tying up traffic over several blocks.

SUSPECTS IN STRIKE CASE PLEDGED AID

Hearing of San Francisco Men Brings Out Promise of Support by Unions

SAN FRANCISCO, April 13. (Exclusive)—Attempts of defense counsel to prove that Gus Madsen and George Pesce, accused labor-union terrorists and asserted killers, were denied the right to consult attorneys when they were arrested brought out the information today that the first visitor to the two defendants in jail was a representative of the carpenters' union, who assured them union labor would stand back of them in their trouble. The testimony developed during the trial of Madsen and Pesce on a charge of fatally beating C. W. Campbell, a nonunion carpenter, last October.

Most of the day's session was a reiteration of testimony brought out yesterday to the effect that both Madsen and Pesce were severely mistreated by police officers. Defense witnesses who were called for the purpose of substantiating the asserted beatings, failed with one exception, to get their knowledge into the record, because it consisted of complaints made to them verbally by the defendants when they were visited in jail. Objections on the ground that the testimony was hearsay were consistently upheld by the court.

The exception to the rule was Mrs. Ida Petrites, a waitress, who described how the men looked when she went to see them. In answer to questions, by defense counsel, she said they appeared "very pale and very sick and painful."

Steamer With 168 Passengers Being Towed in

LEWES (Del.) April 13. (AP)—The steamship Mary Weems of the Baltimore and Carolina Steamship Company, with 168 passengers from Palm Beach for New York, is being towed to Philadelphia with her engines disabled. The passengers are reported all well.

WILMINGTON (Del.) April 13. (AP) It was understood from information received here from Lewes this afternoon that bad fuel oil had obliged the steamship, Mary Weems, bound from Palm Beach for New York with passengers and freight, to deviate from her regular course in order to procure a fresh supply of fuel. A tug took the steamship in tow off this port and proceeded to Philadelphia.

HINDUS DIE IN CRUSH AT HOLY RITES

Thirty-six Killed, Many Injured in Rush to Bathe in Sacred Ganges River

HARDWAR (United Provinces, India) April 13. (AP)—Thirty-six pilgrims were crushed to death and many injured during a rush to be the first to bathe in the holy Ganges River as part of the Kumbha Mela, or Hindu religious bathing ceremony.

The ceremony, which has been going on since the first of March, reached its final stage last night, when vast numbers of pilgrims entered the water of the sacred river.

In the rush which occurred at the wooden barricades erected along the river twenty-one women and fifteen men were killed. Many others were taken to the hospitals suffering from serious injuries.

People of this country donned more than 2,000,000 pairs of foreign-made shoes in the last twelve months.

MYSTERY OF ECHO SOLVED

Inventor of Microphone Finds Method to Perfect Acoustics on Buildings Where Sounds Mingle

WASHINGTON, April 13. (AP)—On the golden anniversary of his invention of the microphone, which made possible the commercial use of the telephone and the radio, Emile Berliner has announced the solution of an age-old problem of acoustics.

Like many important inventions, the new device appears simple, but its principles eluded the builders of King Solomon's Temple and of innumerable other architects. In a broad sense, Berliner, who also devised the disc record for phonographs, spent most of his 75 years working toward this achievement. He always has been interested in sounds, but three years of intensive study satisfied him that he had a solution of the problem.

Demonstrated first in Washington, the device is to be installed in the trading hall of the New York Cotton Exchange, where the acoustics are so bad that the jumbling of echoes has interferred seriously with the conduct of business. It consists of a series of small cells which may be affixed to the walls of a chamber with an outer layer of decorative material.

In the Assembly Hall of the Washington school in which it was first demonstrated, a speaker's word had been virtually indistinguishable a short distance away, but after the cells were installed, a child of five was understood clearly seventy-five feet away.

Beginning with the observation that halls lined with wood invariably have excellent acoustic properties, the inventor traced this quality to the natural cells in the material. The problem then was to provide cement, marble or other fireproof material used in modern halls with cells which would have the same effect on echoes that wood possessed.

QUAKES VISIT MANILA

MANILA, April 13. (AP)—Two earthquakes, unusually prolonged, visited Manila tonight at 9:34 and 10:23 o'clock. They were not severe.

Cashier Who Stole to Live Freed to Die

SAN QUENTIN, April 13. (AP)—A. R. Morford, once highly respected as a bank cashier in St. Joseph, Mich., is to be released from San Quentin prison tomorrow so that he may return home to die of the illness for which he stole to be freed.

Morford came to California hoping to find cure for tuberculosis. He lived in San Diego for a time. Financial difficulties arose and his health grew steadily worse. In desperation, he testified, he committed a daylight bank robbery, single-handed, and was caught. This was in 1924.

In that same year a court sentenced him to serve from one year to life in prison. Shortly after his entry at San Quentin his condition necessitated his confinement in the tubercular ward and there he remained until his release.

The parole board, meeting last Saturday, placed Morford's name on the calendar on advice of Dr. Stanley, prison physician, who told the board that Morford has but a few weeks to live.

Sohmer

With the purchase of a *Sohmer* the piano problem is settled for a lifetime

BARKER BROS.
SEVENTH STREET, *Flower & Figueroa*
LONG BEACH 214-224 American Avenue — HOLLYWOOD 6776 Hollywood Boulevard

Lost Ecstasy

BY

Mary Roberts Rinehart

Illustrated by W. H. D. Koerner

The story of an Eastern girl and a Western cowboy—how they met and loved and parted and met again. Of the attractions and antagonisms, the enchantments and the heart-breaks, when East meets West, culture meets crudity, luxury gives way to poverty.

We see Kay first in the soft security of her Eastern home, and then against the background of the great Northwestern cattle country. We see Tom first out West in all the color of his cowboy regalia, and then in an exclusive Eastern country club, no longer natural and picturesque, but gawky, self-conscious, and ill at ease. We see them unhappy together, and still more unhappy apart. We see them loving much, and hating just a little less. But whether loving or hating, happy or unhappy, East or West, we follow them breathlessly to the end of the last chapter. Mrs. Rinehart's greatest novel starts in this week's issue, *out today*, five cents.

ALSO IN THIS ISSUE

I'm a Natural-Born Salesman . . . *By William Hazlett Upson*
Curly-Tailed Wolf . . . *By Thomas Beer*
And Now the Story . . . *By Joseph Hergesheimer*
Industry, Agriculture & Co. . . . *By Garet Garrett*
How to Pension Yourself . . . *By Albert W. Atwood*
Everybody's Capital . . . *By Kenneth L. Roberts*
Three Times and In? . . . *By David Lawrence*

ON SALE TODAY

$2 the Year 52 ISSUES

THE SATURDAY EVENING POST

5c. the Copy

"AN AMERICAN INSTITUTION"

$2 the year (52 issues) through any newsdealer or authorized agent, or by mail direct to THE SATURDAY EVENING POST, *Philadelphia, Pennsylvania*

Pure Yeast *turned into a* Delicious Food

On your own table, you can now have more tasteful foods, vitalized by a wholesome, delightful yeast concentrate. Instantly, common meals become much more invigorating.

Just add a bit of VEGEX to salads, sauces, meats, soups, vegetables, stews, gravies or sandwiches. The improvement in taste is astonishing.

VEGEX is autolized yeast—i. e., *life kernels* of the yeast with the cell walls removed. It has no yeast taste whatsoever but a meaty nut-like flavor. Millions of people who are not ill would have much more vigor if their bodies were given the quantity of vitamins they require. VEGEX supplies the health, energy, laxative and life-giving Vitamin B values of yeast in delicious foods.

Special 15c Introductory Offer

To introduce the great health values of VEGEX into more homes, *this week,* we make this special offer—a jar of VEGEX and the book, "Food and Life"—a 30c offer for 15c. **Ask your grocer or druggist.** *Money back if not more than satisfied.*

This FREE book contains discoveries on foods and 60 recipes for appetizing dishes (1) to build strength and vigor; (2) to relieve fatigue; (3) to promote child growth; (4) to prevent goitre due to iodine deficiency and to supply Vitamin B for nerve and gland functioning; (5) to avoid constipation and certain other diseases, etc. Complete directions for healthful, yet appetizing cookery.

If your grocer or druggist should be out, ask him to get this special offer for you from his jobber or

H. JEVNE CO., Distributors

A DELICIOUS FOOD OR DRINK
VEGEX
Richest known food in Vitamin B
ASK YOUR GROCER OR DRUGGIST

Rheumatism

BAUME BENGUÉ will give you quick relief from the agonizing pains of Rheumatism, Sciatica, Neuritis, and every ache and pain.

BAUME BENGUÉ
ANALGÉSIQUE (BAY BEN-GAY)

ohmer
the purchase of a
y the piano problem
lled for a lifetime—
RKER BROS.
TH STREET, Flower & Figueroa
HOLLYWOOD 6776 Hollywood Boulevard

asy

ehart

wboy—how
f the attrac-
heart-breaks,
y gives way
stern home,
orthwestern
the color of
ern country
ky, self-con-
er, and still
and hating
ppy or un-
to the end
tarts in this

Y
T
5c. the Copy

T, Philadelphia, Pennsylvania

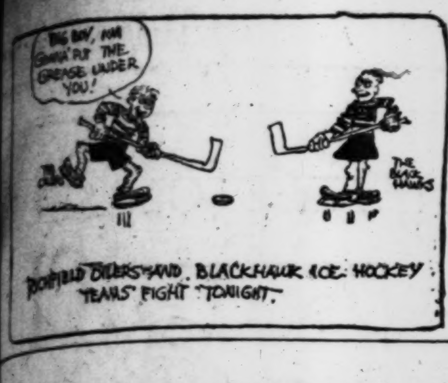

SPORTS
The LOS ANGELES Times

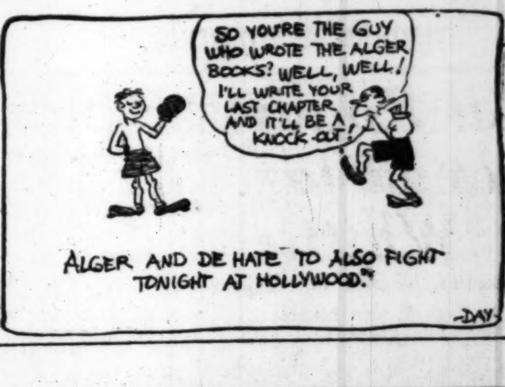

THURSDAY MORNING, APRIL 14, 1927.

ANGELS NAB SECOND STRAIGHT FROM OAKS, 11-4

ACKS MAULED BY YANK CREW

Clout Sixteen Hits and Annex, 10 to 4

Sweats Five Singles Against Athletics

Holds Philadelphia Nine Safe in Pinches

NEW YORK, April 13. (AP)—The Yankees trounced the Athletics for the second time in two days, belting four pitchers for sixteen hits in a 10-to-4 victory today. Koenig led the assault on Gray, Willis, Pate and Ehmke with five singles in as many times at bat. Babe Ruth recovered from a slight illness to hit two singles. Dutch Ruether also was clouted freely, but the Athletics failed him in the pinches. Score:

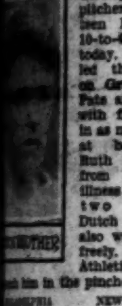
RUETHER

NEW YORK	AB	R	H	O	A
Combs,cf	5	2	2	3	0
Koenig,ss	5	2	5	4	3
Ruth,rf	4	2	2	2	0
Gehrig,1b	4	1	2	5	0
Meusel,lf	5	0	0	1	1
Lazzeri,2b	5	0	2	3	3
Dugan,3b	4	0	0	0	1
P.Col'ns,c	3	2	1	9	1
Ruether,p	4	1	2	0	0
Totals	39	10	16	27	9

PHILADELPHIA	AB	R	H	O	A
[illegible]	4	0	0	2	3
[illegible]	5	1	2	1	1
[illegible]	4	1	2	0	0
[illegible]	4	1	4	3	0
[illegible]	4	0	1	3	3
[illegible]	3	0	0	7	1
[illegible]	3	0	1	0	0
[illegible]	1	0	0	1	0
[illegible]	4	0	2	5	1
[illegible]	4	0	1	1	2
[illegible]	1	0	0	0	0
[illegible]	0	0	0	0	0
[illegible]	0	0	0	0	0
[illegible]	1	1	1	0	0
[illegible]	1	0	0	1	0
Totals	[illegible]	4	10	24	15

[illegible] for Simmons in 8th.
[illegible] for Pate in 6th.

SCORE BY INNINGS

Philadelphia ....1 0 1 0 1 0 1 0 0—4
New York ....1 1 0 3 0 2 0 0 x—10

SUMMARY

Errors—[illegible]. Two-base hits—Lazzeri, Simmons, [illegible] Dykes. Three-base [illegible] Simmons. Stolen base—[illegible] Left on bases—New York, 8; Philadelphia [illegible]. Bases on balls—off Ruether, 3; Gray, [illegible] Struck out—by Ruether, 4; Pate, 1; Willis, 1; [illegible] Hits—off Gray, 9 in 3 innings (none out in [illegible]) Willis, 6 in 3 (none out in 6th;) [illegible] 1; Ehmke, 1 in 2. Hit by pitcher—[illegible] Gehrig and P. Collins.) Wild pitches [illegible]. Losing pitcher—Gray. Umpires—Hildebrand, Nallin, Rowe. Time—2h. 15m.

TAX COLLECTOR AFTER HUDKINS

Fighter Named by Government in Two Income Liens for $12,804.96

Ace Hudkins, victor over Lew Tendler at the Olympic Tuesday, was named in two income tax liens filed by Galen H. Welch, collector of internal revenue, who seeks to collect the sum of $12,804.96. The amount is due the government, so Collector Welch alleges, on income earned during the years 1924 and 1926.

The filing of the liens against the property of Hudkins follows an investigation made by the special intelligence unit of the Internal Revenue Department. Of the amount asserted by the government to be due, $12,357.77 is said to be the tax for 1926 and $447.19 for 1924.

TIGER NINE LOSES, 4-3 TO ARIZONA

Errors Cost Oxy Team Tilt When Argue Slips; Tolson Hurls Good Ball

Arizona's crack baseball nine came back strong yesterday afternoon in the second and final game against the Occidental College squad to trim the Tigers in a closely contested 4-to-3 ball game. Ben Tolson, the Wildcat sensation, squared himself after being knocked out of the box Tuesday, and allowed the Tigers five scattered hits. Bill Argue pitched a tight game of ball, yielding but seven bingles, but his two errors in the fifth frame and Liscomb's double in the first half of the tenth cost the Bengal hurler the game.

Argue started the contest as though he meant business. He retired the visitors in one, two, three order. Then the Tiger team went off on another batting spree similar to the batfest staged the day before, when the squad

(Continued on Page 2, Column 6)

BLACKHAWKS TO TACKLE OILERS

Windy City Hockey Stars Mix With Richfields

Rival Teams at Winter Garden Tonight

Addition of Coupez Puts Pep in Local Squad

"Bring on the Richfields" was the cry hurled Monday night at the Winter Garden by a group of admirers of the Oilers when the Maroons failed by the narrowest of margins to defeat the Chicago Blackhawks of the National Hockey League. Tonight, over the same superb ice, the Richfields will have their inning.

CULLY WILSON

Even the members of the Maroons predict that Capt. Abbie Newell and his players will topple the Chicagoans off their pedestal. Kenny McKenzie, crafty leader of the Maroons, says that had the game on Monday been prolonged an additional two minutes his puck shooters would have scored another point over the major league stars.

The Richfields tonight will have the benefit of the playing of "Bullet" Coupez, intrepid French-Canadian player, who has been playing spectacularly with the Globes. Local hockey experts predict that Coupez will prove the sensation of the night's play. Opposite Coupez will be Mickey McKay, Blackhawk star offense player. The battle between these men will be one of skill, wits and daring. Coupez is a chance-taker, who never figures except to make his shot. McKay has the same reputation in the big league.

The outstanding features of tonight's scheduled game seem to be the ambition of the Richfield squad to defeat Maj. McLaughlin's chesty stars, and the determination of the

(Continued on Page 2, Column 1)

HOCKEY'S BAMBINO - - By Feg Murray

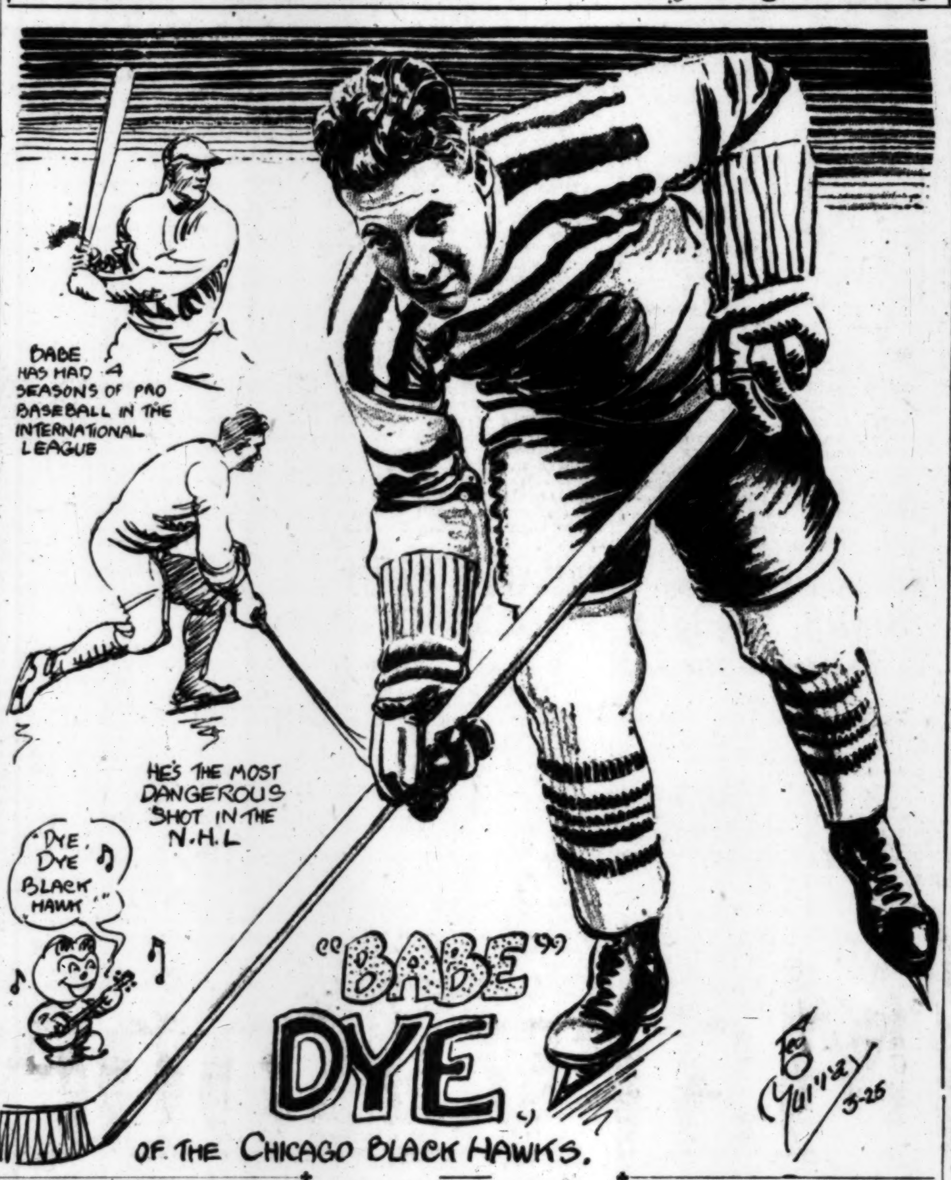

PAULINO MAY BOX DELANEY

Rickard Seeks to Stage Go at Yankee Stadium on June 22

NEW YORK, April 13. (AP)—Negotiations for a heavyweight match between Paulino Uzcudun of Spain and Jack Delaney, the light-heavyweight champion, at the Yankee Stadium, June 22, under Tex Rickard's direction probably will be closed tomorrow.

Paulino's coterie of managers conferred today with Jess McMahon, Rickard's matchmaker, and came to an agreement on all points except the distance of the fight. If the Spaniard declines the match on a ten-round basis Delaney probably will be matched on the same date, June 22, for a light-heavyweight title bout with Mike McTigue.

L.A.A.C. NINE WINS OVER U.S.C. CLUB

Mercuries Get 6-to-5 Victory by Scoring in Final Inning

Behind the steady pitching of Aydelott, the Los Angeles Athletic Club nine defeated the U.S.C. tossers, 6 to 5, at Bovard Field yesterday afternoon. The Mercuries got quite a kick out of upsetting the collegians who are giving St. Mary's a merry race of it for the Pacific Coast championship.

Aydelott fanned eight batters, walked but two men and allowed but seven hits. After the fourth inning the Trojans got only one blow off the Mercury chucker.

Grant Kuhns, former U.S.C. baseball and basketball star, pounded out three hits in as many trips to the plate for L.A.A.C. One was a triple. Norton also hit the ball hard for the winners, while Bevington and Kreiger each got two blows for the Trojans.

L. A. A. C.	AB	R	H	O	A
Smith,cf	4	0	1	2	1
Works,1b	4	0	0	8	1
Lampe,ss	4	0	0	4	3
Bates,3b	4	2	1	1	2
Kline,rf	4	2	1	1	0
Kuhns,lf	3	1	3	1	0
Norton,2b	4	0	2	2	0
Hall,c	4	1	1	8	3
Aydelott,p	3	0	0	0	3
Totals	34	6	9	27	13

U. S. C.	AB	R	H	O	A
Caball'o,3b	4	0	1	1	2
Kreiger,2b	4	1	2	3	7
Manlove,1b	4	0	0	15	0
Badgro,rf	4	1	0	0	0
Welch,F.,lf	4	1	1	1	0
Bev'ton,cf	3	1	2	0	1
Welch,A.,ss	4	0	0	2	1
Gibson,c	3	1	1	5	1
Schulz,p	3	0	0	0	3
Gormsen,x	1	0	0	0	0
Totals	34	5	7	27	18

SCORE BY INNINGS

L. A. A. C. ....0 2 0 1 0 1 0 1 1—6
Base hits ....0 3 0 2 0 1 1 2 1—9
U. S. C. ....0 3 1 1 0 0 0 0 0—5
Base hits ....0 2 3 2 0 0 1 0 0—7

SUMMARY

Errors—Norton, A. Welch, F. Welch, Manlove. Struck out—by Aydelott, 8; Schulz, 4. Bases on balls—off Aydelot, 2; Schulz, 1. Hit by pitched balls—Smith, F. Welch. Three-base hits—Kuhns, Bates, Caballero, Bevington. Sacrifice hits—Works, Aydelott, Gibson. Double plays—A. Welch to Kreiger to Manlove. Time of game—1:30. Umpire—Cowboy Smith.

NEAR FIGHT IS GAME FEATURE

Jacobs and Boehler Square Off in Eighth Round

Wildness of Acorn Twirler Helps Cherub Cause

Both Squads Hit Ball Hard in Lengthy Struggle

BY BOB RAY

With George Boehler putting on a wild-man act that would have made the original from Borneo blush with envy, Marty Krug's rising Angels had no trouble at all making it two straight over the Oaks yesterday at Wrigley Field. Boehler issued seven passes and yielded fourteen hits, so you can't very well blame the Angels for making so many runs and winning, 11 to 4.

Ray Jacobs

The time of the contest goes down in the books as two hours and ten minutes, with about three minutes of this being devoted to verbal conflict that almost resulted in fisticuffs between the wild Mr. Boehler and Ray Jacobs. The near-battle took place in the eighth inning and both Jake and George showed tendencies toward mashing each other's pan until Umpire Brown and some of the players stepped in between them and did the customary "hold-me-back" act.

During the earlier innings some of Mr. Boehler's wild tosses came dangerously close to Jacobs's head, which probably helped to kindle the flames that threatened to burst out in a conflagration of punches because Ray has been very sensitive about being hit on his head with pitched balls ever since he was knocked cold a couple of seasons ago. Then in the eighth Boehler started ambling down to first after Catcher Sandberg had missed a third strike. Sandberg's throw to first was high, causing Jacobs to linger on the sack. Boehler, either playfully or with malice aforethought, as the saying goes, made a jump at Jake as he neared the bag and the verbal exchange began. Jacobs threw off his glove and immediately squared off, as did Boehler, but the other boys intervened so the battle will go down in history as punchless as the famous one in which Fred Fulton folded up before Tony Fuentes. However, it's good stuff for the gate and ought to draw out more customers to today's battle.

"OIL" GOES ROUTE

"Oil" Hamilton, the Cherubs' veteran southpaw, who led the Coast League pitchers last season, went the

(Continued on Page 2, Column 4)

Try on —the Wexby

Get a new idea of yourself

Has that air of smart style that points you out as a good dresser.

DOUBLE breasted vest, hip snug, broad chest, one button coat. Straight line trim waist, full cut trousers. An array of beautiful new colorings and distinctive weaves from which to choose. At Wood Bros. exclusively.

Wood Bros.
Largest Exclusive Men's Clothing Store in Southern California
315-317-319 West 6th St.
Bet. Broadway and Hill

JONES WINS OVER DRAAK

Dutchman Loses in Two Straight Falls; Matsuda Defeats Vargo in Lou Daro's Semifinal

Disposing of his rival with ease and dispatch, Paul Jones, the blond terror from Texas, defeated Tommy Draak, New York Dutchman, in less than forty minutes of wrestling in the main event at the Olympic Auditorium last night. Jones won in straight falls and had all the better of the going while it was on.

In the semi-wind-up, which was billed as for the welterweight championship of the world, Matty Matsuda, pride of the local Japanese colony, defeated Jack Vargo in straight falls.

PAUL JONES

Jones, who is rapidly working up into the "big time" of wrestling, was far too good for Draak. He pinned the easterners' shoulders to the mat in 31m. 55s. for the first fall, scoring it with a series of reverse headlocks, the fifth of which was too potent for Draak to come out of. Once dropped, Draak didn't last long, being downed in 7m. 10s. for the second fall. This was accomplished by what Charles Wesley

)Continued on Page 4, Column 3)

Bear Crew Travel East for Regatta

BERKELEY (Cal.) April 13. (AP)—The executive committee of the Associated Students of the University of California voted today to send the varsity team, which last Saturday defeated Washington, to the national championship regatta to be held at Poughkeepsie. It also voted to send the junior varsity crew to the regatta, provided sufficient funds could be raised.

The committee also awarded the "Big C" to members of the varsity crew which defeated University of Washington. Crossed oars were awarded to the junior varsity and numerals to the freshman crew.

IT isn't often that an athlete leaves the ice to go directly to a ball park to play with a major league club. But that's just what Babe Dye of the Chicago Black Hawks is going to do.

"A Chicago boy, of course?" you might ask, as the gentleman in question is connected with hockey and baseball teams of the Windy City. But no—Mr. Dye, who covers up the lady-like name of "Cecil" with the much more athletic-sounding one of "Babe," comes from Toronto, and it may be that the owner of the Cubs was so impressed with George Young's performance in the Catalina Channel swim that he will take a chance on any athlete from that part of Canada in the future.

As a hockey player, Babe Dye may not be the best wingman in the business, but his speed and uncanny puck-shooting ability have made him known as the most dangerous shot in the league. Babe learned his hockey and his baseball on the ponds and sand-lots of Toronto, and played first with Blackie Forbes and others on the Ora Lee Club, junior champions in 1917. Next he joined the De La Salle organization, which won the title the following year. Red Green and other present-day stars were his team-mates in 1918. Dye joined the Black Hawks last fall, after playing with the Toronto St. Pats. In spite of a siege of illness, Babe has been one of the leading scorers in both leagues.

In baseball, Dye batted .310 in 164 games for Buffalo in 1925, and .293 in 125 games in 1925, but slipped to .220 in fifty-one games for Toronto and Baltimore in 1926.

COME-BACK CAMP AIDS EX-CHAMP

Dempsey in Great Shape for Ring Debut After Resort Work-out

Jack Dempsey, former world's heavyweight champ, arrived at his home in this city yesterday in greatly improved physical condition, the direct result of an intensive training program being carried out at his "come-back" camp in Wheeler's Hot Springs.

JACK DEMPSEY

"I don't know who I'm going to fight, but I sure am feeling great," Jack said yesterday. "A few more weeks dropping trees and digging ditches and then I expect to start work with the gloves. If I'm right, I'll fight anyone in the world and it looks like I'm going to be in the ring again before so many months."

Dempsey established his "come-

(Continued on Page 2, Column 2)

"Standard of the World"

IF you plan to pay as much as $1000 for a car, you will save money by paying a few hundred dollars more and owning a RE-NEW-ED Cadillac.

Rebuilt and Guaranteed

DON LEE
TWO STORES
Seventh and Bixel DUnkirk 1180
Pico and Figueroa WEstmore 3795
Open Evenings
California Distributor—Cadillac and LaSalle Motor Cars

CROWNED HEADS MUST DEPOSIT CROWNS FIRST TO SEE TUNNEY

CHICAGO, April 13. (AP)—Gene Tunney may not appear before the crowned heads and common folks in Europe after all.

Billy Gibson, manager of the world's heavyweight champion, said today that Tunney's proposed trip virtually was off, but that British promoters had until tomorrow to make the necessary deposits in a New York bank. Gibson says he does not believe the money will be deposited.

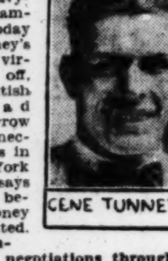
GENE TUNNEY

"We conducted our negotiations through a British lord," Gibson explained. "His lordship was supposed to pay us $25,000 two weeks ago. Then a delay was granted, at the request of his lordship.

"Unless the dough is placed on top of the barrel, as the boys say, Tunney will not get on the boat. And it doesn't look as if the dough was coming up."

Tunney will end five and a half months' of theatrical work with an exhibition in Cleveland next Tuesday night. Then he intends to spend several weeks resting at Speculator, N. Y., the camp he first selected to prepare for his championship battle with Jack Dempsey.

Tunney was looking forward to the European trip because of an invitation to chat with George Bernard Shaw, distinguished British novelist. Shaw has found it difficult to conceive of a fist fighter enjoying good books, and desires to see Tunney to satisfy himself on Tunney's mental equipment and probably quiz him on his liking for literature.

BRUIN FRESHMAN NINE DEFEAT CADETS, 3 TO 1

The butterfingered fielding of Harvard Military ball team cost them a victory in a game with the Bruin freshmen yesterday afternoon at Moore Field. The Bruins took the honors by a 3-to-1 score after the cadet boys had made six costly errors. Griffith, hurling for the Bruins, displayed some neat chucking ability when he fanned thirteen men during the course of the afternoon. The score:

U.C.L.A. Freshmen ....0 0 0 0 1 2 0 0—3
Harvard Military ....0 0 0 0 1 0 0 0—1
Batteries—U.C.L.A., Griffith, Durham; Harvard, Charleston, Sayer.

"SHEP" KELLEY TRAINS FOR SQUASH TOURNEY

Jack (Shep) Kelley, star squash player of the Beverly Hills Club, who will represent that organization in the coming national A.A.U. junior squash tournament, went into training yesterday for the coming event.

Kelley has been playing squash for several years and is one of the best racket wielders around Southern California, and should be one of the favorites in the tournament. Kelley learned his squash at the Chicago Athletic Club.

LOCKHART ON WAY EAST

Noted Race Driver to Compete in Atlantic City Event; Sets New Record on Muroc Lake

Fresh from his successful assault on the world record with a 91-cubic-inch motor at Muroc Dry Lake Frank Lockhart yesterday put his race chariot aboard a rattler and left for Atlantic City, where he races May 7.

With a racing motor one-thirtieth the size of the Sunbeam with which Maj. Seagrave recently hurtled across the Daytona sands at the rate of 207 miles per hour, Lockhart hung up marks last Monday that more than favorably compare with the English driver's.

FRANK LOCKHART

Racing north across the Muroc Dry Lake, Lockhart was timed for one mile in 21.05s., or at the rate of 171.02 miles per hour. Racing in the opposite direction, against a slight breeze, Lockhart tore off a mile in 157.55 miles per hour.

The best previous time made at Muroc Dry Lake was by Tommy Milton in 1924. Driving a 122-cubic-inch car, he did 141.76 miles per hour.

MORGAN RISKS TITLE AGAINST VIC FOLEY

VANCOUVER (B. C.) April 13. (AP) Tod Morgan, world's junior lightweight champion, announced here last night that he will meet Vic Foley of Vancouver in a title bout here the middle of May. A Foley-Morgan championship match had been scheduled here this month, but was called off last week when the title-holder's father died.

TAYLOR TO BOX GOLDSTEIN

CHICAGO, April 13. (AP)—Bud Taylor, recognized as bantamweight champion in Illinois and seventeen other States, was matched tonight to meet Abe Attell Goldstein, a former titleholder, in a ten-round bout here May 3.

Tony Canzoneri, regarded as Taylor's outstanding challenger; Joey Sanger, Milwaukee featherweight, and Ray Miller of Chicago, also will appear on the card. Their opponents have not been chosen.

Jess Haines Holds Cubs to Two Hits as Cardinals Win, 5 to 0

WORLD CHAMPS SQUARE SERIES

Bunched Bingles Off Blake Cop for St. Louis

White Sox Put on Rally in Ninth to Win, 7-2

Brooklyn Errors Aid Braves in 4-to-2 Victory

CHICAGO, April 13. (AP)—The world's champion St. Louis Cardinals evened up the series with Chicago today when Jess Haines held the locals to two hits while his teammates bunched hits off Blake and shut out the Cubs, 5 to 0. Earl Webb, who turned in two homers yesterday, failed to get a safe drive in three trips to the plate. The score:

ST. LOUIS	AB	R	H	O	A
Douthit,cf	3	0	2	2	0
Southw'h,rf	5	1	1	2	1
Frisch,2b	5	1	1	3	4
Bot'ley,1b	4	0	1	11	0
L.Bell,3b	4	0	0	0	0
Hafey,lf	4	1	1	1	0
O'Farrell,c	4	0	2	5	0
Thev'w,ss	4	1	3	2	4
Haines,p	3	1	3	4	2
Totals	36	5	13	27	11

CHICAGO	AB	R	H	O	A
Adams,2b	3	0	0	3	5
Heath'te,rf	4	0	1	1	0
Webb,lf	3	0	0	2	0
Wilson,cf	3	0	0	1	0
Steph'n,3b	3	0	0	2	1
Grimm,1b	3	0	0	11	0
Hartnett,c	3	0	0	4	2
Cooney,ss	3	0	1	1	2
Tolson,x	1	0	0	0	0
Blake,p	2	0	0	0	7
Kaufm'n,p	0	0	0	1	1
Scott,xx	1	0	0	0	0
Totals	28	0	2	27	18

x—Batted for Cooney in 9th.
xx—Batted for Kaufmann in 9th.

SCORE BY INNINGS

St. Louis .... 0 0 0 0 0 0 4 1 0—5
Chicago .... 0 0 0 0 0 0 0 0 0—0

SUMMARY

Error—Blake. Two-base hit—Frisch. Sacrifice—Douthit, Haines. Double plays—Blake to Hartnett to Grimm. Left on bases—St. Louis, 9; Chicago, 2. Bases on balls—off Blake, 2; off Kaufmann, 1; off Haines, 1. Struck out—by Haines, 3; Blake, 2. Hits—off Blake, 12 in 7 innings (none out in 8th;) off Kaufmann, 1 in 2 innings. Losing pitcher—Blake. Umpires, Wilson, Reardon and Kline. Time—1:30.

TRIBE NOSED OUT

CLEVELAND, April 13. (AP)—With the game won until the ninth inning, the Indians blew up and allowed Chicago to score six runs and take the second game of the opening series, 7 to 2, today.

Batting for Peck, Hunnefield started the rally by reaching first on Spurgeon's error. McCurdy bunted safely and Clancy walked. Miller replaced Levsen in the box, but with fatal results. Boone, batting for Moore, singled, Kamm doubled, Barrett singled and Falk doubled. Then Manager McCallister sent in Young Hudlin who retired the side. Levsen allowed but one hit until the eighth inning. Burns smacked a homer over the right-field wall in the eighth. The score:

CHICAGO	AB	R	H	O	A
Moore,rf	4	0	2	3	0
Boone,rf	1	1	1	0	0
Kamm,3b	4	2	2	1	3
Barrett,cf	5	1	2	4	0
Falk,lf	4	0	2	4	0
Sheely,1b	1	0	0	9	1
Ward,2b	4	0	0	2	3
Peck,ss	3	0	0	1	1
Hun'fd,ss	2	1	0	1	1
McCurdy,c	3	1	1	2	0
Bl'ship,p	2	0	0	0	2
Connally,p	0	0	0	0	1
Clancy,x	0	1	0	0	0
Totals	34	7	9	27	11

CLEVELAND	AB	R	H	O	A
Jamieson,lf	5	0	2	3	1
Spurg'n,2b	4	0	1	1	3
Summa,rf	3	0	0	4	0
Burns,1b	4	1	2	10	0
J.Sewell,ss	4	0	0	2	3
Neis,cf	3	0	0	1	0
L.Sewell,c	3	0	1	4	2
Lutzke,3b	4	1	1	2	2
Levsen,p	3	0	0	0	2
Miller,p	0	0	0	0	0
Hudlin,p	0	0	0	0	0
Fonseca,x	1	0	1	0	0
Totals	33	2	8	27	13

x—Batted for Blankenship in 9th.
x—Batted for Hudlin in 9th.

SCORE BY INNINGS

Chicago .... 0 0 0 0 0 0 0 1 6—7
Cleveland .... 0 0 0 0 0 0 1 1 0—2

SUMMARY

Errors—Spurgeon, Lutzke, Levsen. Two-base hits—Barrett, Falk, Kamm, 2, Jamieson. Three-base hit—Lutzke. Home run—Burns. Sacrifices—Ward, Sheeley, L. Sewell, Spurgeon. Double plays—Blankenship to Kamm to Sheeley. Left on bases—Chicago 9; Cleveland, 9. Bases on balls—off Blankenship, 3; off Levsen, 7. Struck out—by Blankenship, 2; Levsen, 1. Hits—off Blankenship, 7 in 8 innings; Levsen, 5 in 8 (Levsen out in 9th;) Connally, 1 in 1; Miller, 4 in no innings; Hudlin, 0 in 1. Winning pitcher—Blankenship; Losing pitcher—Levsen. Umpires—Rowland and Geisel. Time—2:03.

BRAVES VICTORS

BOSTON, April 13. (AP)—Brilliant defensive work behind Larry Benton while the Robins were backing Jess Barnes raggedly, aided the Boston Braves to a 4-to-2 victory over Brooklyn in the second game of the season here today. Boston nicked Barnes for all four runs, aided by two costly errors, before Jess gave way to Rube Ehrhardt and a pinch hitter in the seventh. The score:

BROOKLYN	AB	R	H	O	A
Stats,lf	4	0	1	3	0
Carey,cf	3	0	0	3	0
Hendrick,rf	3	1	3	0	0
Herman,1b	4	0	1	11	0
Barrett,3b	4	0	1	1	0
Part'ge,2b	4	0	1	1	0
Butler,ss	4	0	1	4	6
Hemline,c	3	0	0	1	0
Barnes,p	2	1	1	0	3
Felix,x	1	0	0	0	0
Ehrhardt,p	0	0	0	0	0
Totals	32	2	9	24	12

BOSTON	AB	R	H	O	A
Thomas,2b	4	1	1	3	5
J.Smith,rf	3	1	1	1	1
Moore,cf	3	0	1	4	1
High,3b	4	1	1	2	6
Brown,lf	4	1	0	3	0
Burrus,1b	4	0	2	9	0
Bancroft,ss	3	0	1	1	3
Gibson,c	4	0	0	2	1
Benton,p	3	0	0	0	0
Totals	32	4	7	27	11

x—Batted for Barnes in 8th.

SCORE BY INNINGS

Brooklyn .... 0 0 1 0 0 0 0 0 1—2
Boston .... 1 0 0 0 0 2 1 0 x—4

SUMMARY

Errors—Barrett, Butler, Hemline. Two-base hits—Barrett, Butler. Three-base hits—Hendrick, High. Stolen bases—Hendrick, J. Smith. Sacrifice—Moore. Double plays—Moore to Thomas; Thomas to Burrus. Left on bases—Brooklyn, 5; Boston, 7. Bases on balls—off Barnes, 2; Benton, 3. Struck out—by Barnes, 1; Benton, 1. Hits—off Barnes, 6 in 7 innings; Ehrhardt, 1 in 1. Losing pitcher—Barnes. Umpires—Rigler, Pfirman and Hart. Time—1:40.

BLACKHAWKS TO TACKLE OILERS

(Continued from First Page)

Blackhawks to remove the impression that exists among California hockey enthusiasts that the Maroons and Richfields are able to hang the Indian sign on one of the outstanding teams of the major league.

Capt. Dick Irvin of the Blackhawks is driving his men in practice periods and giving dressing-room lectures calculated to instill in the players a spirit of "never say die." In the meantime, the largest advance sale and reservation list in the history of hockey in Southern California is reported from the Winter Garden. The movie colony appears to have taken the sport to its arms and, supplementing the interest displayed by the Canadians who are either residing or visiting in Southern California, have caused Charles C. Pyle and his associates to install an additional 1000 seats to take care of the crowds during the post-season series.

The line-up for tonight follows:

Blackhawks		Richfields
McCusker	Goal	Murray
Trapp	Defense	Creswell
McKay	Defense	Newell
Fraser	Center	Lawrence
Dye	Forward	Cooper
May	Forward	Poole
D. Irvin	Forward	C. Irwin
C. Wilson	Forward	Larkin
McVeigh	Forward	Smith
	Defense	J. Wilson

REVERSE RUNNER

Bill Robinson, a colored sprinter, holds the record of 9 1-5s. for running seventy-five yards backward.

BEAR CAGEMEN TO BE HONORED

BERKELEY, April 13. (Exclusive)—In the midst of great, voluminous clouds of smoke, men students of the University of California will tomorrow night pay homage to the basketball players who won the 1927 Pacific Coast Conference championship. Coach Clarence (Nibs) Price will present each letter winner with a gold basketball, symbolic of the title victory. Price's presentations will be followed by a comprehensive explanation on the part of Coach Walter Christie as to just exactly how the Stanford Reds will be compelled to slide down the hill to defeat in the Saturday afternoon meet.

CLUB STANDINGS

PACIFIC COAST LEAGUE

	W.	L.	P.c.
Sacramento	10	4	.714
San Francisco	9	6	.600
LOS ANGELES	7	6	.538
Mission	8	7	.533
Portland	7	7	.500
Seattle	7	8	.467
Oakland	6	9	.400
HOLLYWOOD	2	9	.182

Yesterday's Results

LOS ANGELES, 11; Oakland, 4.
Portland, 6; HOLLYWOOD, 5.
San Francisco, 3; Sacramento, 2 (10 innings.)
Seattle, 4; Mission, 0.

How the Series Stand

LOS ANGELES, 2; Oakland, 0.
Portland, 1; HOLLYWOOD, 0.
San Francisco, 2; Sacramento, 0.
Seattle, 1; Mission, 1.

Games Today

Oakland at LOS ANGELES.
HOLLYWOOD at Portland
Sacramento at San Francisco.
Mission at Seattle.

AMERICAN LEAGUE

	W.	L.	P.c.
New York	2	0	1.000
Washington	1	0	1.000
Chicago	1	1	.500
Cleveland	1	1	.500
Boston	0	1	.000
Philadelphia	0	2	.000
Detroit	0	0	.000
St. Louis	0	0	.000

Yesterday's Results

New York, 10; Philadelphia, 4.
Chicago, 7; Cleveland, 2.
Boston-Washington, rain.
Detroit-St. Louis, rain.

Games Today

Philadelphia at New York.
Chicago at Cleveland.
Boston at Washington.
Detroit at St. Louis.

NATIONAL LEAGUE

	W.	L.	P.c.
New York	1	0	1.000
Pittsburgh	1	0	1.000
Brooklyn	1	1	.500
Chicago	1	1	.500
St. Louis	1	1	.500
Boston	1	1	.500
Cincinnati	0	1	.000
Philadelphia	0	1	.000

Yesterday's Results

Boston, 4; Brooklyn, 2.
St. Louis, 5; Chicago, 0.
Philadelphia-New York, rain.
Pittsburgh-Cincinnati, rain.

Games Today

New York at Philadelphia.
Brooklyn at Boston.
Pittsburgh at Cincinnati.
St. Louis at Chicago.

AMERICAN ASSOCIATION

	W.	L.	P.c.
Milwaukee	1	0	1.000
St. Paul	1	0	1.000
Kansas City	1	0	1.000
Minneapolis	1	0	1.000
Toledo	0	1	.000
Indianapolis	0	1	.000
Columbus	0	1	.000
Louisville	0	1	.000

Yesterday's Results

All games postponed, rain.

INTERNATIONAL LEAGUE

	W.	L.	P.c.
Jersey City	1	0	1.000
Newark	1	0	1.000
Buffalo	1	0	1.000
Toronto	0	1	.000
Rochester	0	1	.000
Reading	0	1	.000
Baltimore	0	0	.000
Syracuse	0	0	.000

Yesterday's Results

Jersey City, 6; Toronto, 0.
Newark, 5; Rochester, 2.
Buffalo, 5; Reading, 3.
Baltimore-Syracuse not scheduled.

SOUTHERN ASSOCIATION

	W.	L.	P.c.
New Orleans	2	0	1.000
Little Rock	1	0	1.000
Chattanooga	1	0	1.000
Atlanta	1	1	.500
Nashville	1	1	.500
Birmingham	0	1	.000
Memphis	0	1	.000
Mobile	0	2	.000

Yesterday's Results

New Orleans, 2; Mobile, 1.
Nashville, 2; Atlanta, 0.
Chattanooga, 6; Birmingham, 4.
Memphis-Little Rock, rain.

TEXAS LEAGUE

	W.	L.	P.c.
San Antonio	1	0	1.000
Fort Worth	1	0	1.000
Houston	1	0	1.000
Wichita Falls	1	0	1.000
Waco	0	1	.000
Dallas	0	1	.000
Beaumont	0	1	.000
Shreveport	0	1	.000

Yesterday's Results

San Antonio, 4; Waco, 0.
Fort Worth, 4; Dallas, 0.
Houston, 4; Beaumont, 2.
Wichita Falls, 14; Shreveport, 8.

CAMP TO AID FIGHT CHAMP

(Continued from First Page)

back" camp at the up-State resort several weeks ago and has been spending all of his time in the open, working hard, according to Gus Wilson and other camp associates. Jack expects to be back in training togs this afternoon, tearing through the mountains near the camp that is to determine whether or not the former champ will ever agin don fighting togs in an attempt to win back the heavyweight crown.

BILLIARDS FIRST

Billiards has more devotees than any other recreational sport, it being estimated by the National Billiard Association that there are approximately 5,000,000 players in this country.

OTTAWA PUCKS CAPTURE TITLE

Senators Annex Pro Hockey Championship

Boston Bruins Lose in Final Game, 3 to 1

Victorious Ice-Skaters Also Win Stanley Cup

OTTAWA (Ont.) April 13. (AP)—The Ottawa Senators tonight won the Stanley Cup and the professional hockey championship of the world by beating the Boston Bruins, 3 to 1, in the fourth game of their series. The Senators scored twice in the second period and the Bruins in the last.

By winning tonight the Senators clinched the world title with two victories in four games played. The other two games were tied. The fifth game of the series will not be played, as Ottawa has won two of the five with one to go and Boston could not possibly take the series. The Senators last held the Stanley Cup in 1923.

The Canadian sextet clinched victory in the second period of their game tonight with two rapid-fire goals, adding another in the final session. The Bruins strove in vain to pierce the Senators' defense until late in the last period, when they drove home their lone tally.

House Tackles Smith Tonight in Pasadena Go

The fact that Mack House, the sensational "California Bear," has knocked out nineteen men in the first round of his battles means nothing in the life of Ralph Smith, the world's tallest heavyweight, who will meet House tonight at the Pasadena Armory.

RALPH SMITH

For Smith is supremely confident that he, himself, will knock out House. He is big enough to, if he can land with one of the special gloves which it has been necessary to have made, in order to get large enough ones.

Young Bello, an Olympic favorite, will fight Tony Cruz in the six-round semifinal, at 135 pounds. They are a pair of sluggers who should put up a hot fight.

Billy Red Wells will meet Young Terry in the six-round special at 150 pounds. The four-round opener will be between Pancho Villa and Al Wilton at 165 pounds.

Senators Drop Extra-Inning Game to Seals

SAN FRANCISCO, April 13. (AP)—The Seals pulled the league-leading Sacramento Senators down another peg today by winning 3-2, in ten innings of hotly contested ball. It was the second straight for the San Francisco club. Airtight pitching featured the contest, Mitchell holding the Senators scoreless for seven innings while the Seals nicked Kallio for their first run in the last half of that frame. "Lefty" O'Doul, left-fielder, had a banner day, hitting three times out of five and scoring two runs, the last winning the game.

SACRAMENTO	AB	R	H	O	A
Cooper,cf	5	0	0	1	0
Kopp,lf	5	0	1	1	0
Monroe,2b	4	1	3	4	8
Rohwer,rf	5	1	1	0	0
Koehler,c	1	0	1	0	1
McGee,1b	3	0	0	15	3
McL'in,3b	3	0	0	1	4
French,ss	3	0	0	5	2
Kallio,p	3	0	0	1	3
Hoffman,x	0	0	0	0	0
Severeid,c	1	0	0	0	0
Totals	33	2	6	28	21

SAN FRANCISCO	AB	R	H	O	A
Suhr,2b	5	0	2	3	1
Dittmar,ss	5	0	1	4	2
O'Doul,lf	5	2	3	1	0
Averill,cf	1	0	1	3	1
Jolley,rf	4	0	0	0	0
Camilli,1b	5	0	2	12	0
Mull'gn,3b	2	1	1	0	2
Vargas,c	3	0	1	7	1
Mitchell,p	4	0	1	0	4
Totals	34	3	12	30	11

x—Ran for Koehler in 9th.
One out when winning run scored.

SCORE BY INNINGS

Sacramento .... 0 0 0 0 0 0 0 2 0 0—2
Base hits .... 2 0 1 0 0 1 0 1 0 1—6
San Francisco .... 0 0 0 0 0 0 1 1 0 1—3
Base hits .... 1 1 1 0 1 1 2 2 1 2—12

SUMMARY

Error—McGee. Runs responsible for—Mitchell, 2; Kallio, 3. Struck out—by Mitchell, 6. Bases on balls—off Mitchell, 6; Kallio, 4. Hit by pitched ball—McGee. Wild pitch—Kallio. Two-base hits—Dittmar, Camilli, Mulligan, O'Doul, Averill, Suhr. Sacrifice hits—Mulligan, Kallio, Vargas, Averill. Double plays—French to McGee; McGee to French. Time, 2 hours. Umpires—Westervelt and Eason.

Casey Wins Ivory Fan

Baseball historians need search no longer for the original king of ivory in the national pastime. A gent named Casey wins the palm. What Mr. Casey lacked in mental brilliancy was offset by a powerful physique. When his mighty bludgeon connected with the horse-hide pellet the ball ruined the landscape a quarter of a mile away. This rural behemoth joined major league company some thirty-six years ago and became a national idol almost overnight. Because of his dumbness Casey got mixed up in a baseball scandal. Unfortunately Judge Landis was not Baseball Commissioner in those days, so a bard probed the scandal in verse.

The old-time scandal is being reviewed on the screen at the Million Dollar Theater this week in "Casey at the Bat." Wallace Beery portrays the Casey character in big league style. The yarn is woven so well that even a soccer fan can become enthused.

CHEVALIER BREEZES IN FOR FIGHT

Dusky Oakland Heavy Here for Bout With Godfrey at Wrigley Monday

Leon Chevalier, giant colored fighter from Oakland, arrived in Los Angeles yesterday with Manager Tim McGrath. Chevalier will finish up training at the Main Street Club for his bout with George Godfrey at Wrigley Field on Monday night. The two colored giants will block and sock for ten rounds or less.

Chevalier stopped off at Fresno on Tuesday night and fought Bill Henry, another colored battler. Chevalier had Henry on the floor twice but the referee called it a draw. The Fresno heavy had previously stopped his last seven opponents.

McGrath, an old-time trainer and manager, once handled Tom Sharkey, who fought Bob Fitzsimmons and Jim Jeffries. Tim thinks that Chevalier is a great heavyweight prospect and will stop Godfrey. The Oakland black stands six feet two inches tall and weighs 210 pounds. He is the biggest man to face Godfrey since Sam Baker fought the "Black Shadow" at Vernon two years ago.

Bud Taylor and Young Nationalista are training hard and should be in perfect shape for their ten-rounder Monday night. According to wires sent here from Chicago by Promoter Jim Mullin of that city, the question of which man will become the big drawing card against Tony Canzoneri this summer will be at stake in Monday evening's scrap. Nationalista is a big card in Chicago, almost as much so as Taylor. The Filipino windmill defeated Pal Moore there, dropping the Memphis boxer.

SERAPHS ROUT OAKS, 11 TO 4

(Continued from First Page)

route for the home guards, despite the fact that the Oaks touched him for thirteen base hits. Thirteen hits on the 13th of April ought to have been some kind of a jinx for somebody, so the Oaks were it. However, in justice to Hamilton, it must be mentioned that no less than four of the Acorn bingles were what are technically known as bloopers off the handle.

Aside from figuring in a leading role in the great punchless battle, Jacobs had quite a day at the plate by banging out two doubles and a single that drove in three Angel runs. Even though Jake didn't get to take a poke at Mr. Boehler personally, he did get to take his punches with a vengeance at the Oak hurler's offerings. Louie Guisto, who patrols first base for the Oaks, shared hitting honors with Jake by driving out three hits in four trips to the plate. However, Louie didn't get to perform any punchless battles, so first prize of the afternoon was awarded to Jake.

The Oaks got off to a two-run lead in the first, which Brubaker opened with a one-base shot to left. Lary sacrificed and then Guisto planted a single in left that brought Brubaker home. Arlett singled to right off the handle of his bat, Guisto taking third. Shinners got another handle hit over short, and Guisto countey, Arlett taking third. Hamilton then fanned Caveney, while Mitchell threw out Reese to end the round.

Los Angeles came right back with three in its half when Dick Cox punched a triple to right behind walks to Jacobs and Hemingway, and scored on Jahn's short sacrifice fly to Arlett.

OAKS KNOT COUNT

Nothing exciting happened again until the fifth, when Lary's single to right, a couple of wild heaves by Weis and Brazill, and Guisto's hit gave the Oaks a run and knotted the count temporarily.

The Angels got to Boehler again in their half of the fifth and four hits and an error by Arlett produced three more Seraph scores. After the fifth the Seraphs kept right on punching Boehler for runs, adding one in the sixth, three in the seventh and one more in the eighth to put them so far out in front that the Oaks must have thought a couple of soloists were performing on the field instead of what was supposed to be a baseball duet.

Frank Brazill and Buzz Arlett provided the conrast in fielding in yesterday's tussle. Brazill, although he made one bad toss, handled eight chances, coming up with several hard-hit short hops to make the boys who hit them go back to the Oakland bench talking to themselves. On the other hand, Arlett put up about as rotten a performance in right field as has been seen here in some time. Buzz let Cox's drive get by him for three bases in the first, when it should have been a single, and all because he loafed. In the fifth Arlett allowed Brazill's single to trickle through his legs, while on one other occasion he lost one in the sun and let the ball drop safely for two bases. Arlett certainly has the ability and if he'd only show a little enthusiasm out on the diamond he'd be a sensation and a sure shot for the majors. Lack of spirit is is all that's keeping Buzz out of the big show right now, but, then, maybe, he likes the climate out here.

Art Delaney is scheduled to do the flinging for the Acorns today, with Ray Moss due to pitch for the Angels. Score:

OAKLAND	AB	R	H	O	A
Brubaker,lf	5	1	1	3	1
Lary,ss	4	1	2	4	2
Guisto,1b	4	1	3	9	1
Arlett,rf	5	0	1	1	0
Shinners,cf	4	0	1	1	0
Caveney,3b	3	0	1	1	1
Reese,2b	4	1	1	2	2
Baker,c	4	0	1	2	1
Boehler,p	4	0	2	1	4
Totals	37	4	13	24	12

LOS ANGELES	AB	R	H	O	A
Jacobs,1b	4	2	3	12	0
Hem'wy,2b	3	2	2	3	1
Brazill,3b	4	2	1	1	7
Cox,cf	5	1	2	2	0
Jahn,lf	4	1	2	2	0
Weis,rf	5	0	1	1	0
Mitchell,ss	4	1	2	1	4
Sandb'g,c	3	2	1	5	3
Hamilton,p	3	0	0	0	2
Totals	35	11	14	27	17

SCORE BY INNINGS

Oakland .... 2 0 0 0 1 0 0 0 0—4
Base hits .... 4 0 1 2 2 2 2 0 0—13
Los Angeles .... 3 0 0 0 3 1 3 1 x—11
Base hits .... 1 1 0 1 4 3 3 1 x—14

SUMMARY

Errors—Arlett, Brazill, Weis, Baker, Boehler. Runs responsible for—Hamilton, 3; Boehler, 10. Struck out—by Hamilton, 3; Boehler, 2. Bases on balls—off Hamilton, 1; Boehler, 7. Wild pitches—Hamilton, Boehler. Stolen bases—Jahn, Mitchell, Shinners. Three-base hit—Cox. Two-base hits—Mitchell, Reese, Jacobs, 2, Baker, Jahn. Sacrifice hits—Lary, Jahn, Guisto. Runs batted in—Guisto, 2; Shinners, Cox, 2, Jahn, 3, Hemingway, Boehler, Jacobs, 3, Mitchell. Double plays—Brubaker to Caveney; Caveney to Reese to Guisto. Time of game—2h. 10m. Umpires—Crooke and Brown.

SOUVENIRS COSTLY

Souvenir hunters cost the New York Yankees over 5000 balls last season, most of them bearing Babe Ruth's signature.

WOMEN'S EVENT AT SAN GABRIEL

The annual club 36-hole, two-day medal invitational for women golfers of the local auxiliary, will open at San Gabriel this morning. More than 100 local women are expected to compete for low gross and low net trophies in two divisions. Entrants may play 18 or 36 holes. The San Gabriel layout is in very wonderful shape, according to Grant Halsted, a club professional, and scoring should be very good.

OBSERVATIONS

BY THE INNOCENT BYSTANDER, BILL HENRY

WHENEVER another party enters the fistic arena with Ace Hudkins, the only handicap he labors under is the knowledge that regardless of where he hits Ace, or how hard he hits him, or how often, there will be no visible effect whatsoever. Otherwire they start even. Hudkins is a genuine ring freak, who will wander around lambasting the tar out of all and sundry for some time to come. If he ever gets a champion in the ring with him he'll emerge with the title and he'll hold it for some time. And then some day some other guy will come along and plant one on Ace's chin and knock him bowlegged, and it will certainly be a surprise to everybody, particularly to Ace himself. Meantime the smart boys will give him plenty of room.

• • •

It is our understanding that the speedway moguls are running around looking for some kind of an aspirin tablet to hand to the well-known circular board track pastime. Interest in racing has declined because most of the old racing heroes have disappeared and since all the racing cars are made by one firm, there is nothing to get excited about in either cars or drivers. But let them revive the old stock-car stuff, or at least hang factory names on the racing cars, and they'll note a distinct revival of popular interest, or we miss our guess. They do say that one or two of the factories have this matter under consideration right now.

• • •

You've got to hand it to Walter Christie for not admitting defeat until the crape has been tied right around his neck. In the popular estimation, Walt and his California Bears haven't a chance of beating Stanford this coming Saturday, but Walt suggests that all and sundry wait until Saturday night before paying off their bets. Walt's team hisn't shown much to get alarmed over so far, to be true, but on the other hand, his men haven't really been in top form, and if Gerkin, Hampton and his sprinters and hurdlers come up to Walt's expectations, it isn't at all impossible for them to scramble the dope in a highly exciting manner, unlikely as it seems at this writing.

• • •

All of which leads us to suggest that we're going to have a pretty fair home-grown meet of our own Saturday at the Coliseum. Some of the boys think that the whole thing is ruined because Charley Paddock isn't going to meet Charley Borah, but as far as we are concerned we imagine we'll be able to get a little fun out of a whole lot of other races. Paddock and Borah would add something to the program, but it wouldn't be so rotten without them as some seem to anticipate.

Brett Blanks Bells to Even Series Count

SEATTLE, April 13. (AP)—With the aid of two home runs by Pid Purdy and Jim Hudgens, Herb Brett bested Clyde Barfoot in a mound duel today, giving Seattle a win over the Mission Bells, its first on the local grounds this season. The score was 4 to 0. Purdy's circuit clout hit on top of the fence and bounced over.

Shortstop Slade of the Bells continued his heavy stick work of this series, collecting three, or half of the Missions' hits. He cracked out four yesterday.

MISSIONS	AB	R	H	O	A
Swanson,cf	3	0	0	3	0
Finn,2b	3	0	0	1	4
Jones,3b	3	0	1	0	2
Wade,rf	2	0	1	2	0
Rose,lf	3	0	0	1	0
Griffin,1b	4	0	1	14	0
Slade,ss	4	0	3	2	7
Walters,c	2	0	0	1	1
Barfoot,p	2	0	0	0	2
McDaniel,x	1	0	0	0	0
Whitney,c	1	0	0	0	0
Oliver,xx	1	0	0	0	0
Totals	29	0	6	24	16

SEATTLE	AB	R	H	O	A
Purdy,cf	4	1	1	2	0
Brady,2b	4	0	0	3	4
Call'han,lf	3	0	0	3	0
Eldred,rf	3	1	1	5	0
Hudgens,1b	2	1	1	6	0
Ball'ger,3b	2	1	1	1	0
El'worth,ss	3	0	3	5	3
Jenkins,c	3	0	0	2	0
Brett,p	3	0	0	0	2
Totals	27	4	7	27	9

x—Batted for Walters in 7th.
xx—Batted for Barfoot in 8th.

SCORE BY INNINGS

Missions .... 0 0 0 0 0 0 0 0 0—0
Base hits .... 0 1 0 1 1 0 1 1 1—6
Seattle .... 0 0 0 0 2 0 1 1 x—4
Base hits .... 0 0 1 0 3 0 2 1 x—7

SUMMARY

Runs responsible for—Barfoot, 4. Struck out—by Brett, 1. Bases on balls—off Brett, 5; Barfoot, 1. Home runs—Hudgens, Purdy. Two-base hits—Ballenger, Eldred, Jones. Sacrifice hits—Finn, Rose, Hudgens, Ballenger. Double plays—Brady to Ellsworth to Hudgens; Barfoot to Slade to Griffin. Time—1:25. Umpires—Fanning and Casey.

BEAR ATHLETES TO HAVE BUSY WEEK-END

BERKELEY, April 13—Last Saturday's big University Day program of four major-sport events, two of which were canceled on account of rain, will be followed this week by another deluge of athletics upon unprotesting California sport fans. Both the freshmen and varsity baseball series with Stanford are to be concluded this week. Also there are tennis matches with the Palo Alto babes and varsity racquet men and the annual "big meet" of the track on Saturday. If Pluvius does not interfere, as has been his wont of late, this week's sport program will see most of California's spring athletics in their finals.

BALLINGER LEFT FLAT BY DRIVER

Hopp Forced to Give Up Driving at Ascot When Parents Object

Al Hopp, youthful race driver, last night notified C. C. Ballinger of Pasadena, that he was retiring from the racing game because of family objections to the hazards of the racket, and would not drive the Ballinger Rajo No. 46, as was announced earlier in the week.

The loss of Hopp places Ballinger in a tough spot for the Sunday program at Ascot where Promoters Macdougall and Lutz have scheduled a great card of seven sprint and middle-distance events. The youngster was to have taken the place in the Ballinger car left vacant by the release of Francis Quinn, outstanding Ascot star this season, and Ballinger is now hurrying around in an effort to get a capable pilot for Sunday.

Quinn has already agreed to drive the Rajo superfour, entered by Eddie Meyers, Jr., of Redlands, so cannot resume his place at the wheel of the Ballinger car. It is understood that Bill Bundy, Speed Hinkley, Jack Buxton or Chet Cash may sign with Ballinger in the next day or two, although nothing has been given out by the owner of the car.

Qualifying trials are scheduled for Sunday morning and speed fans will be admitted to this part of the program when the eighteen fastest cars out of the entry list of more than thirty will do solo dashes to win places in the seven events carded for the afternoon.

Smith's Homer Helps Portland Wallop Stars

PORTLAND (Or.) April 13. (AP)—Portland defeated Hollywood in the opening baseball game of the season here today, 6 to 5. Elmer Smith, home-run king of the league last year, hit his first circuit clout of the season in the third with one Portlander on base. A fine sunshiny day brought the attendance to around the 15,000 mark. Score:

HOLLYWOOD	AB	R	H	O	A
Lee,ss	5	2	3	2	1
Gooch,3b	4	2	2	2	3
Fred'k,rf	4	0	2	1	0
Sheehan,lf	3	0	0	3	0
Kerr,2b	5	0	3	2	1
Twombly,cf	4	0	2	3	0
McDw'l,1b	4	1	1	8	1
Murphy,c	4	0	1	3	1
Full'ton,p	1	0	0	0	1
Mulcahy,p	2	0	0	0	2
Tierney,x	1	0	0	0	0
McCabe,p	0	0	0	0	0
Totals	37	5	13	24	10

PORTLAND	AB	R	H	O	A
O'Brien,cf	1	1	0	2	0
Metz,2b	3	0	0	2	7
Prothro,3b	3	1	0	0	1
Smith,lf	2	2	2	1	0
Strand,cf	4	0	1	3	0
McC'dy,1b	4	0	2	10	0
Cissell,ss	4	1	1	4	0
Wendell,c	2	1	0	2	1
Hughes,p	2	0	1	0	2
Bagwell,rf	3	0	0	2	0
Couch,p	1	0	0	1	1
Totals	29	6	7	27	12

x—Batted for Mulcahy in 8th.

SCORE BY INNINGS

Hollywood .... 2 0 0 0 1 1 1 0 0—5
Base hits .... 2 0 1 1 2 2 2 1 2—13
Portland .... 1 0 2 2 0 0 1 0 x—6
Base hits .... 1 0 1 2 1 0 2 0 x—7

SUMMARY

Errors—Fullerton. Innings pitched—by Fullerton 3-plus, (none out in 4th;) Hughes, 7-plus, (none out in 8th;) Mulcahy, 4. Winning pitcher—Hughes. Losing pitcher—Mulcahy. Runs responsible for—Fullerton, 4; Hughes, 5; Mulcahy, 1. Struck out—by Mulcahy, 2; Hughes, 1. Bases on balls—off Fullerton, 4; Hughes, 2; Mulcahy, 2; Couch, 1. Stolen bases—Lee, Kerr. Home run—Smith. Two-base hits—Kerr, 2; McDowell, Murphy, Gooch. Sacrifices—Sheehan, Hughes, Wendell, Frederick McCurdy. Hit by pitcher — by Hughes McDowell. Wild pitch—Hughes 2. Umpires—Becker and Goes. Time of game—2 hours.

ARIZONA NINE TRIMS TIGERS

(Continued from First Page)

collected twenty-two bingles. Capt. Haserot started with a single, and Jeff Deaver sacrificed, sending Haserot to second. Mike Godett singled over third base, and both Haserot and Godett crossed the plate when Argue socked the pelota over the center-field fence for a homer. Tolson retired the side after this short rally in easy fashion.

Argue walked Liscomb and Diebold sent him to third with a smashing single to center field. Pitcher Tolson decided to break into the limelight and even up the home run of Argue by doubling over right-field fence, sending Liscomb and Diebold home over the platter. That ended the Wildcat rally, which fell short of tying the count by one run. The Tigers went out in one-two-three order in their half of the second, while both teams failed to hit in the third stanza.

The Wildcats caught up in the fifth inning when two errors by Argue scored another Arizona tally. Mike Godett threw Jack out at first for the first down, and then allowed a whizzing grounder to pass through his gloves and Capt. Dinty Moore took first. Argue attempted to get Moore on first and threw over Mishkin's head, Moore taking third. The Oxy hurler then let loose a wild pitch and Moore scored. The sixth, seventh and eighth innings went by minus any threats by either team, both squads failing to garner a hit or a run.

Arizona captured the winning tally in the first half of the tenth. Jack, second baseman, got a base on balls. Dinty Moore was thrown out at first. Outfielder Fulton singled, and Jack crossed the plate. Fulton's single was a liner over Godett's head at third base. Reid and Liscomb went out in easy order ending the inning. Oxy had a chance to tie the count, but with two out and a man on second, Haserot hit the ball right into the hands of Hamble who threw him out at first.

The score:

OCCIDENTAL	AB	R	H	O	A
Haserot,ss	5	1	1	1	6
Deaver,rf	3	0	1	0	0
Godett,3b	4	1	1	1	6
Mishkin,1b	4	0	0	13	0
Argue,p	4	1	2	1	2
Conde,c	3	0	0	11	1
Ham'sly,cf	1	0	0	1	0
Morris,2b	2	0	0	1	0
Tait,lf	1	0	0	0	0
Holland,x	1	0	0	0	0
Teachout,xx	2	0	0	0	0
Gehan,2b	1	0	0	0	1
Totals	31	3	5	30	16

ARIZONA	AB	R	H	O	A
Hamble,ss	5	0	0	1	3
Jack,2b	3	1	0	1	3
Moore,3b	4	1	1	0	3
Fulton,cf	5	0	1	3	0
Liscomb,rf	4	1	2	2	0
Diebold,lf	4	1	1	3	0
Reid,1b	4	0	0	15	0
Warren,c	4	0	1	5	0
Tolson,p	3	0	1	0	7
Totals	36	4	7	30	13

x—Holland batted for Tait.
xx—Teachout batted for Morris.

SCORE BY INNINGS

Arizona .... 0 2 0 0 1 0 0 0 0 1—4
Base hits .... 0 2 0 1 1 0 0 0 1 1—7
Occidental .... 3 0 0 0 0 0 0 0 0 0—3
Base hits .... 3 0 0 0 0 0 1 1 0 0—5

SUMMARY

Errors—Argue, 2; Gehan. Struck out—by Argue, 8; Tolson, 3. Bases on balls—off Argue, 5; Tolson, 3. Hit by pitched ball—Diebold. Stolen bases—Jack, Godett, Diebold, Conde. Home run—Argue. Two-base hits—Tolson, Warren, Liscomb. Sacrifice hits—Deaver, Holland, Hammersly. Double plays—Morris to Haserot to Mishkin; Haserot to Conde to Mishkin. Time of game—1h. 53m. Umpires—Krueger and Allfick.

NETTLETON SHOES

When you buy a pair of Nettletons consciously or unconsciously you have begun to save money on shoes. $12.50 to $17.50

THE NETTLETON SHOP
432 W. Sixth St. - Los Angeles, Calif.
HARRIS & FRANK
639 South Hill St.

MEN'S EASTER FURNISHINGS

ACCESSORIES TO COMPLETE THE EASTER ATTIRE, DYAS FASHION RIGHT—DISTINCTIVE AND DIFFERENT

Neckwear—
Novelty silks, crepes and moires, plain colors, stripes and figured, $1.50 to $3.50

Shirts—
Woven madras, oxford and broadcloths, white and various colored patterns, $3.50 to $6.

Hose—
Imported lisles, lisle and silk mixtures, striped, figured and novelties, $1.50 to $3.50.

THE DYAS SHOP—LOWER STREET FLOOR

B. H. Dyas Co.
VILLE de PARIS

Mehlhorn Gives Cause of Erratic Drives

"One thing golfers overlook," says Bill Mehlhorn, famous pro, "is the importance of the right tee in making good drives." Mehlhorn, like other well-known golfers, uses the Reddy Tee... Gives greater distance ... is easier to insert, to adjust, to find when struck, cannot damage club face... longer lasting. Get better drives. Use the Reddy Tee—red or yellow. Sold wherever golf is played. Accept no substitutes. Always ask for

The REDDY TEE

Olympic
BOXING
EVERY TUESDAY NITE

THE 1927 COLONEL

New Mesh Marking
COLONEL GOLF BALL
CUT BALLS REPLACED

Paul De [...]

WELTERS OPEN MITT TOURNEY

Classy Battle on Tap [...] Sluggers Collide

DeHate's Dynamite Punch Big Feature

Richie King Meets Dugan [in] Semi-Wind-up

Paul DeHate and Billy Alger [...] open the welterweight tournament [...] the Hollywood American Legion Stadium tonight [...] DeHate the [...] favorite. Alger [...] represent San Francisco and DeHate Los Angeles.

PAUL DE HATE

The tournament will bring out a welterweight champion. The second of the fights will [be] staged next week when Ace Hudkins fights [...] Socklin. Before the tournament ends there [...] some very sensational fights [...] classy boxers dished out to the fans.

The Alger-DeHate bout should be a pip. The fighters are sluggers and they never fail to please. There is always that chance of a knockout being scored by either boy. DeHate is the better puncher of the pair tonight. He has a dangerous sock that brings home the bacon for the DeHate family when Paul lands it.

GOOD BOYS IN

There are several good fighters [...] in the tournament. The three that stick out above the other to date [are] Johnny Adams, winner of the lightweight tournament at Hollywood, [A]ce Hudkins and Oakland Jimmy [...]. DeHate is the Los Angeles [...] and while he is a little [...] for a fight with Ace Hudkins he may be at the point where he could give Ace a tough time by the time the tournament reaches the [...].

The all-star card backing up the main event is a corker. Jackie Dugan, stablemate of Midget Mickey O'Dowd, is fighting Richie King in the semi-wind-up. Dugan is a tough boy but King has been made the favorite because he is one of the best boys of his weight on this Coast. When King is beaten the fellow who turns the trick is good enough for main events at the big clubs.

PIELA OFF

Jimmy Piela has taken sick and [is] off the card. Irish Mickey Co[...] has been substituted for Piela. Pe[...] Villamore, the Filipino, is fighting [...] Cone. There are two very fast four-rounders.

WATT NEW GRINNELL COACH

GRINNELL (Iowa) April 13. (AP)—Appointment of Lester I. "Fuzzy" Watt, football coach at Roosevelt High School, Des Moines, as head football coach at Grinnell College was announced today.

LUCKY [...]
finest cigare[...]
They are ki[...]
Why? All b[...]
and domest[...]
with great [...]
treating the[...]
"It's [...]

...LETON SHOES

...buy a pair of Nettle...
...iously or unconsciously...
...begun to save money o...
...2.50 to $17.50

NETTLETON SHOP
...Sixth St. - Los Angeles, Calif.
HARRIS & FRANK
639 South Hill St.

Paul De Hate Fights Billy Alger in Hollywood Ring Tonight

WELTERS OPEN MITT TOURNEY

...Battle on Tap as Sluggers Collide

...Hate's Dynamite Punch is Big Feature

...King Meets Dugan in Semi-Wind-up

...DeHate and Billy Alger will ... the welterweight tournament at ... Hollywood American Legion Stadium tonight with DeHate the favorite. Alger will represent San Francisco and De Hate Los Angeles.

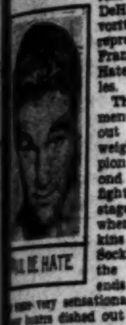

...DE HATE

The tournament will bring out a welterweight champion. The second of these fights will be staged next week, when Ace Hudkins fights Sid Socklin. Before the tournament ends there will ... very sensational fights and ... dished out to the fans.

The Alger-DeHate bout should ... The fighters are slug... and they never fail to please. ... is always that chance of a ... being scored by either ... DeHate is the better puncher ... of the pair tonight. He has ... dangerous sock that brings ... the bacon for the DeHate ... when Paul lands it.

GOOD BOYS IN

There are several good fighters en... in the tournament. The three ... out above the other to date ... Jimmy Adams, winner of the ... tournament at Hollywood, ... Hudkins and Oakland Jimmy ... DeHate is the Los Angeles ... and while he is a little too ... for a fight with Ace Hudkins ... be at the point where he ... give Ace a tough time by the ... the tournament reaches the ...

The all-star card backing up the ... event is a corker. Jackie Dugan, ... of Midget Mickey ... is fighting Richie King in ... semi-wind-up. Dugan is a tough ... but King has been made the ... because he is one of the best ... his weight on this Coast. When ... is beaten the fellow who turns ... is good enough for main ... at the big clubs.

PIELA OFF

... Piela has taken sick and is ... the card. Irish Mickey Cone ... substituted for Piela. Felix ..., the Filipino, is fighting ... There are two very fast four-...

...NEW GRINNELL COACH

...GRINNELL (Iowa) April 13. (AP)— ... of Lester I. "Puzz" ..., football coach at Roosevelt ... School, Des Moines, as head ... coach at Grinnell College, ... announced today.

RABBIT PUNCHES

BY PAUL LOWRY

THERE doesn't seem to be much use in staging the annual "Big Meet" between California and Stanford next Saturday. The Bear track boys have less chance of winning the festival than their pigskin brothers had of walloping "Pop" Warner's athletes on the gridiron last fall. For some reason or other Stanford appears to have the well-known Indian sign on California when it comes to track activities.

In the past fourteen years of competition California has won just three meets and tied one. Stanford has grabbed all the rest. The winning habit became so regular with the Cards that from 1913 to 1917, inclusive, they won seven years in a row. And now they are started again. Having captured the last three meets in succession they seem destined to make it four. The only real exciting thing about Saturday's meet is whether long, lank Emerson Spencer can knock some more fifths of a second off the 47 4-5s mark that he established last week. He only needs to lop off two-fifths of a second to equal Ted Meredith's quarter-mile record. Here's hoping he does it.

* * *

In the shell-like ears of one Silas Masters aren't burning red by this time, it is because the gent who signs himself the general manager of the Olympic Auditorium, can't understand English as she is spoke, can't read it or has a hide like a rhinocerous. What Silas didn't know about running the Cympic Auditorium he has been told plenty since Tuesday night, and in all languages, including the profane. If they ever have another sell-out at the Olympic, which, if you believe the predictions of the unfortunates who held tickets and risked life and limb to get inside on the occasion of the Hudkins-Tendler brawl, will never occur again, Silas will know just what to do. Dozens of letters have poured into this office explaining what should be done. One from a Glendale citizen, E. A. Link, 1412 North Columbus avenue, is a fair sample of the milder ones. It follows:

"I think the fight commission should get after the management of the Olympic and see that they do not hand the public another deal like they did last night. I have attended many large gatherings, but never one so badly handled as the one last night. What excuse can they have when they knew they had a sell-out? If the fight commission had authority to tell the old Olympic management how often they could do business, they surely can make the new Olympic management give their patrons better service than they offered Tuesday night."

* * *

Frank Lockhart's feat of tearing off a mile with a ninety-one-inch motor at the rate of 171.02 miles per hour last Monday bears out my contention that the Muroc Dry Lake is a faster race course than the Daytonia sands. At least all the dope indicates it. The motor in Lockhart's car was just one-thirtieth the size of the one with which Maj. Segrave churned up 203 miles per hour. The ninety-one-cubic-inch motors are one and one-half liters in size as compared to the forty-five liters represented by the double-engined Sunbeam.

Of course, Lockhart was favored slightly by a breeze when he made 171.02 miles per hour, but against the breeze he did 157.55 miles per hour, or an average of 164.28 miles per hour.

Fish Experts Return From Trout Survey

Pete Peterson, fishing authority of the B. H. Dyas Company and Outdoor Franklin, Buick road scout for the Howard Automobile Company, returned to town early this week from a trout-fishing and road-reporting survey of Southern California.

The Dyas-Buick scouts obtained a world of information on trout fishing conditions and promise to tell the world about it in the near future.

The journey took to them to the high Sierras where they had some battling with snowed-up roads, thence to Sespe, Lake Arrowhead, Big Bear and San Gabriel. Both declare that the trout season, which opens May 1, should be one of the best in years.

ARMY NINE BEATEN

WEST POINT, April 13.—Vermon College defeated the Army baseball team here today in six innings by a score of 9 to 4.

BOUT BETWEEN LATIN HEAVIES POSTPONED

BUENOS AIRES, April 13. (AP)—The scheduled bout between Erminio Spalla, Italian heavyweight and former European champion, and Victorio Campolo, Argentine champion, was postponed tonight until Saturday because the ring, in common with a large part of the city, was without lights.

Fire in one of the largest electric power plants in the city paralyzed trolley-car traffic and a large section of the lighting service of the city.

HERMAN TO RECEIVE PURSE FOR RING GO

CLEVELAND, April 13. (AP)—Babe Herman, knocked out in the third round of his bout with Sid Terris of New York here last night, will receive the $4000 called for in his agreement despite protests that he did not put up a fight. The boxing commission said Herman should be paid. The Babe, it is charged did not do his best and "recuperated too quickly" after the knockout.

HURDLE RACES FEATURE MEET

Barrier-Leaping Events to be Good Saturday

Bob Maxwell Favored to Win in High Sticks

Mercury Star May Also Take First in Lows

BY BRAVEN DYER

Of all the high-powered events on Saturday's track program at the Coliseum none are likely to be more exciting than the hurdle races. The barrier - leaping athletes always manage to provide plenty of excitement even in a dual meet. Saturday every good hurdler in Southern California will be on exhibition with the single exception of Clif Reynolds, U.S.C. star who is being held back until the big affair with Stanford on the 23rd inst.

BOB MAXWELL

No less than ten high-class gentlemen will blossom forth in the high-barrier event, any one of whom has a chance of winning. Heading the list is Capt. Robert Maxwell of the Los Angeles Athletic Club. The former Pomona College star has made the best local time of the season, hanging up a mark of 14.8s. in the A.A.U. relays, the opening event of the year. Jimmy Meeks, who runs the hurdles for the Hollywood Athletic Club, has a record of 15s. flat for the year, as has Jimmy Payne of the U.S.C. frosh.

Others who follow with slightly less speedy times are Capt. Leighton Dye of the Hollywood Athletic Club; Irvine Tanner of Occidental; Dick Pomeroy of the L.A.A.C.; Duke Clearbrook of the same outfit; Capt. Steve Turner of Pomona; Duncan Powers of the U.S.C. frosh, and Webber of the Trojan varsity. These chaps have been running right around 15s. all spring and one may bob up to surprise Saturday. Dye, when right, is capable of beating everybody but Maxwell, and has even trimmed Bob on occasions. Time alone will tell what shape the former U.S.C. kingpin is in.

Offhand Maxwell is favored, with Payne, Tanner and possibly Dye to press the Mercury captain the hardest.

The lows promise even more heated competition than the tall sticks. Here again Maxwell has made the best time, negotiating the distance in 23.6s. at the Stanford meet. He holds the Pacific Coast record of 23.3s., which is perilously close to the world mark of 23s. flat. Maxwell did his 23.6s race with little or no competition.

Three men who have done 24s. flat in meets this season are ready to extend Maxwell to the limit. They are Morton Kaer, of U.S.C., Tanner and Payne. A fourth may figure. He's Kenny Grumbles, I.C.4-A. champion. He has beaten Maxwell and Bob in turn has trimmed him. It will be a question of condition with Kenny.

Payne may stay out of the highs to save his srength for the lows. Maxwell will run both races and inasmuch as he will have to run heats in each event it will give him a large afternoon. Grumbles will run only the lows, as will Kaer, and this will be very much in their favor. Tanner will probably perform in each event.

If the day is warm it will not be surprising to see a new Coast record in the lows, although Maxwell's time of 23.3s. is getting down so near the world mark that it will take perfect conditions, plus terrific competition, to bring about such an occurrence.

BURNS AND SILVER IN CULVER GO BILL

Jack Silver and Frankie Burns tangle in the ten-round main event at the Culver City Stadium tonight. Silver is determined to regain his prestige as the coast's premiere lightweight and is taking on all comers to prove that he is rounding into his old-time form. He would like nothing better than a rematch with Paul De Hate, and Matchmaker Jimmy Murray is now angling with Dutch Myers for De Hate to meet the winner in two weeks.

Battling Manning and Jimmy Dolan box the six-round semi. Manning is a terrific puncher and should make a big hit with Culver patrons. Manning has defeated Jimmy Laventhal and Teddy O'Hara and knocked out Young Harry Wills in a workout last month. Larney Litchenstein manages the hard-hitting colored welter. Three four-round bouts complete the program. Johnny Schiff will referee.

FAMOUS GUNNERS IN LONG BEACH SHOOT

Mrs. Gus Knight, holder of the highest average of women trap shooters in the United States, will defend her laurels in a competitive match which will be held at the Long Beach Gun Club Sunday morning.

Among nationally known trap shooters who will participate in the match are A. J. Stauber, Charles Horton, representing Remington Arms; Lou Reed of Tusts-Lyon Arms Company, Bob Bungay, E. V. Minock, E. J. Minock and Al Bonham, representing the Maier Brewing Company.

Entrees are being received from many clubs in Southern California, and several team matches are scheduled for the Long Beach program.

STERLING'S INDIANS TO SEE LEGION BOUT

Ford Sterling, featured Paramount comedian, will be host tonight to six Navajo Indians, four of whom have never before been off the Navajo Reservation in Arizona, for the Billy Alger-Paul DeHate bout at the American Legion Stadium, and will give them their first glimpse of the white man's favorite indoor sport.

Sterling and the Indians became good friends in the native haunts of the red men while on location with the "Drums of the Desert" company in Arizona, where exteriors were made for Paramount's latest Zane Grey story.

SAGEHENS GET INSIGNIA

Eighteen Varsity Trackmen Voted Letters for Past Season; Frosh, Tennis Team Get Awards

POMONA COLLEGE (Claremont) April 13. (Exclusive)—Eighteen varsity track athletes, fourteen freshmen spikemen and seven varsity and freshman tennis players, have been recommended for letters and insignia for their efforts on the 1927 Pomona College teams. Despite the fact that that the Sagehen varsity won the conference championship, and thereby made the earnings of letters more difficult due to the large number of points scored, the total list of awards is larger than usual.

Capt. Steve Turner, hurdler and jumper, and Frank Rentchler, distance star, and captain of the cross-country team, were the only two to be voted three-year awards. Both men have been mainstays of the track team ever since their entry in college, four years ago. Turner is a former Hollywood High School athlete and Rentchler is from Santa Monica.

Capt.-elect Willard Rew, Louis Crosby, Art Lillibridge, Ken Pinney, Don Maxwell, Fritz Hezmalhalch, Link Hall, Pat French, Dick Bell, Lee Williams, Dick Badham, Roy Corwin, George White, Gerwin Neher and Foster and Harl Phelps were the other varsity athletes who will receive letters.

Almost as many freshman numerals have been recommended. Capt. Cobb, Gray, Elliott, Pownall, Baynham, Bishop, Dyer, Stanton, Bright, Tucker, King, Hartman, Morgan, Howell and Ide are eligible for the awards. Bent, Ford and Potter are due for frosh tennis letters.

Practically the entire varsity track team is returning next year and, with a fairly good freshman team coming up, Coach Bob Strehle looks for another banner year on the track. Turner, Rentchler, Crosby, Hezmalhalch, Hall, Phelps and Neher are the only men who will be lost by graduation.

Final Contest of Bear-Card Ball on Today

BERKELEY, April 13. (Exclusive) The California-Stanford blue ribbon baseball series which will determine who is not to occupy the cellar of the State College Baseball Association, will enter round two tomorrow afternoon on California Field. A number of Stanford errors aided most materially in California's 3-1 victory over the Reds at Palo Alto yesterday.

Since he used his best pitcher, Gus Nemechek, in yesterday's contest, it will be necessary for Coach Carl Zamloch to call upon Jacobson, sophomore chucker, to hold the Stanfordites at bay tomorrow. If Stanford should even the series in the second game, the deciding tilt will occur on the Palo Alto grounds Saturday afternoon. The California baseballers will have a lot of athletic company Saturday with the Bears' tennis players and track men also slated to pay their respects to the Red Shirts.

NAVY BEATS LEHIGH NINE

ANNAPOLIS, April 13.—The Navy won from the Lehigh baseball team here today by a score of 7 to 4.

WALK-OVER'S
QUALITY SHOES FOR MEN
$8.50

—in step with STYLE
Walk-Over's summer weight oxfords in the new straw colors to harmonize with the rest of your attire—combining lightness, masculine vigor and refreshing good taste.
JESBERG'S WALK-OVER SHOPS
716 South Broadway
618 South Broadway
716 S. Broadway—Open Saturday Evening!

USED CARS for business and family use— See today's Times Want Ads.

MEN'S EASTER FURNISHINGS
ACCESSORIES TO COMPLETE THE EASTER ATTIRE, DYAS FASHION RIGHT—DISTINCTIVE AND DIFFERENT
Neckwear— Novelty silks, crepes and moires, plain colors, stripes and figured, $1.50 to $3.50.
Shirts— Woven madras, oxford and broadcloths, white and various colored patterns, $3.50 to $6.
Hose— Imported lisles, lisle and silk mixtures, striped, figured and novelties, $1.50 to $3.50.
THE DYAS SHOP— LOWER STREET FLOOR
B. H. Dyas Co.
VILLE DE PARIS

THE 1927 COLONEL

New Mesh Marking
COLONEL GOLF BALL
For Sale by all Dealers and Golf Professionals
Awarded Sesquicentennial Gold Medal
ST. MUNGO MFG. CO. OF AMERICA
CUT BALLS REPLACED

...s Can... ...rives
...k," says Bill ... the importance ... good drives." ...own golfers, ...reater distance ...djust, to find ... club face ... ...rives. Use the ...Sold wherever ...substitutes. Al-
...Y TEE

LUCKY STRIKES are mild and mellow—the finest cigarettes you ever smoked
They are kind to your throat.
Why? All because they are made of the finest Turkish and domestic tobaccos, properly aged and blended with great skill, *and* there is an extra process in treating the tobacco.
"It's toasted"
Your Throat Protection

HILL · AND · SEVENTH · "ONE · O'CLOCK · SATURDAYS"
BULLOCK'S STORE *for* MEN

Inspired on Rue de Rivoli Paris

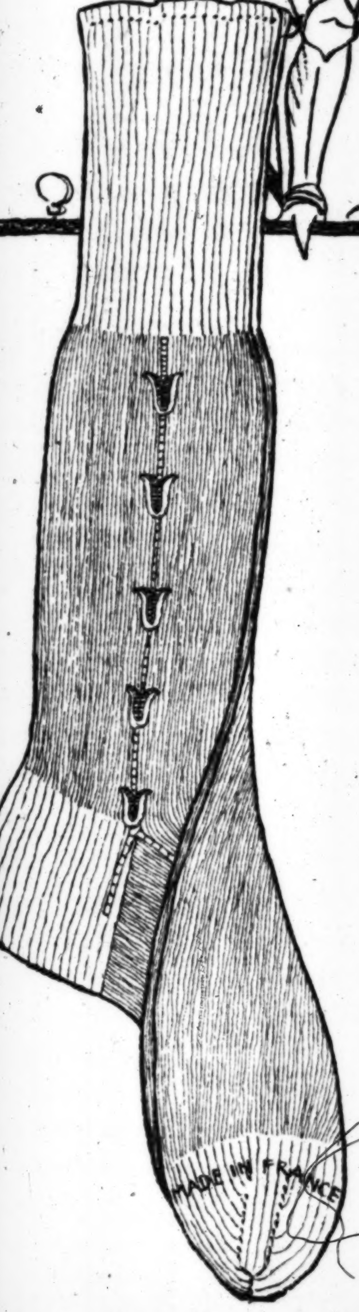

Say "French Lisle" to any fashion-wise member of the masculine sex and his mental reaction pictures

Hosiery of Superb Smartness and Texture

Here is an invitation, which, had it not been for the speed of a big Atlantic liner, would never have been penned before Easter.

Here they are! French Lisle Hose of a new distinction! Picked by hand by Bullock's in Paris!

Their kind is at this very moment coming into vogue on the trimmest ankles along Rue de Rivoli.

Unusual checks, stripes and clocks. Hand-embroidered clocks. Those soft "gentlemanly" tones handled in the French creator's manner! $2.50, $3.00, $3.50.

An exclusive presentation of Smartness in imported Hosiery for Men of distinction—today.

Another revelation of the international activities of Bullock's Store for Men in the world of masculine fashion—a Store specialized.

Bullock's Hill Street Building

Cards Wind Up Dual Meet Season With Bears in Three Sports

RECORDS TO GO IN TRACK MEET

Spencer and King Approach World Marks

California May Give Rivals Torrid Battle

Christie's Outfit Capable of Eight Firsts

BY WILL FREDERICKS

STANFORD UNIVERSITY, April 13.—Stanford and California athletes will wind up their dual competitive season here Saturday with competition in three major sports, track, baseball, and tennis. The Cards are favored to win all three.

Coach Robert Lyman Templeton's cinder path and field contenders are considered so superior to the Bears that interest in the "big meet" centers chiefly about the many California-Stanford records which are likely to be broken, about the two world marks which Emerson Spencer or Bob King may approach, and about the few events in which competition between the two teams will be close and worth while.

As far as championship honors are concerned fans will watch Stanford chiefly for the marks the stars make in comparison to probable ability of the Trojans whom they battle the following Saturday for the leadership of Western America.

In spite of the apparent one-sidedness of the encounter track and field fans expect one of the best competitions in history, not from the point column standpoint, but from the viewpoint of quality of performances.

And in spite of their lack of balanced strength, the Bears stand in reasonable position to win eight of the fifteen first places.

First, as to records:

Emerson Spencer, made-over hurdler now burning up the quarter-mile track, is a "cinch" to break the Card-Bear 440-yard record of 48 9-10s. held by Ted Miller. Miller, incidentally, broke the 440 record three times in as many meets, and was regarded as likely to hold the final mark attained for some years. Now comes Spencer, covering the distance in 47 4-5s. during the first season, and he can cut a full second off Miller's mark if he wishes. Spencer, incidentally, may equal the world record, as he is but two-fifths of a second above the long-standing mark of Ted Meredith's, and has been cutting his time down at the rate of about two-fifths of a second each week. This youngster has long legs, a powerful stride, real speed, endurance and brains. He finished standing up last Saturday at the 47 4-5 figure, and made the time simply because Larry Babcock forced him to an unholy fast first 300 yards. This, too, was in a cold, pouring rain, and on a wet track.

The high jump record, standing at 6ft. 4 3-4in., Bob King of Stanford can beat if Templeton lets him "out." To date, King has been allowed to stretch himself once every two weeks. He has already gone 6ft. 6 1-4in., and can do better.

Nichols and West of Stanford, and Ragan of California all are capable of beating Leistner's 14 9-10s. in the high hurdles.

Hoffman of Stanford and Gerkin of California are capable of beating Hartranft's 49ft. 8½in. in the shot, and his 146ft. 9in. in the discus.

Hill of California and Edmonds of Stanford are capable of breaking the pole vault mark which stands 12ft. 11 3-4in.

Schwobeda of California, in his best shape, could beat the mile mark of 4:20 1-5s. His teammate, Stevens, could bust his own two-mile record at 9m. 43 1-10s. Neither of the latter has been at his best this seaon.

Joaquin of Stanford is capable of beating the javelin mark held by Sorrenti, at 193ft. 5in.

Which, all told, is an array of possible record breakers never equaled in any big meet of the past.

In tennis, with young Cranston Holman as their leader, the Cards are strongly favored to wallop the Bears. The third game of the baseball series may not be played Saturday. But in case the third game is necessary, the Reds will be favored to win it, as they loomed stronger in all preliminary games.

BRUIN GOLFERS TO MEET REDLANDS PLAYERS TODAY

Starting on the last half of their conference competition, the Bruin golf team is scheduled to meet the strong Redlands outfit at Los Serranos Country Club this afternoon. Dope at hand points toward another victory for U.C.L.A.

COLLEGE NINES PLAY SATURDAY

Southern Conference Teams in Four Contests

Oxy-Caltech Battle Holds Center of Calcium

Pomona and Whittier Make Debut in Ranks

CONFERENCE STANDINGS

Occidental	1	0	1.000
U. C. L. A.	1	0	1.000
Redlands	0	1	.000
La Verne	0	1	.000
Pomona	0	0	.000
Whittier	0	0	.000
Caltech	0	0	.000
San Diego	0	0	.000

GAMES SATURDAY

Caltech at Occidental.
U.C.L.A. at Redlands.
Pomona at San Diego.
La Verne at Whittier.

POMONA COLLEGE (Claremont) April 13. (Exclusive)—That half of the Southern Conference which failed to get its 1927 baseball season under way last week, goes into action for the first time Saturday. The other four teams, which did start on time, play second-round games, a quartet of tilts being scheduled. From now until the end of May, the collegians will be at it every week and the whole race looms as one of the best in the history of the circuit.

"FUZZ" MERRITT

Occidental, represented by practically the same powerful team which brushed aside all opposition last year, faces California Tech in the feature of the week, if there is any. The Tigers had things all their own way against Redlands in their first attempt, and shouldn't encounter any serious opposition from Tech. It will be played at Occidental.

Coach A. J. Sturzenegger takes his U.C.L.A. outfit to Redlands for its second contest and the Bruins should likewise remain undefeated. The Branch is strong again this season, while Redlands has failed to show any great amount of class. Due to the lack of available dope, the Pomona-San Diego game stands as something of an unknown quantity. Pomona has a team of veterans, but has failed to hit its stride thus far, and may easily be upset by the Aztecs.

In the other game, La Verne takes on Whittier at Hadley Field, Whittier. The Poets were scheduled to play a double-header with San Diego last Friday and Saturday, but the games failed to materialize because of illness in the Southerners' camp. Rube Ellis, who is coaching Whittier this year, has plenty of material, and, being a smart mentor, should put a tough squad in the field.

MICHIGAN IN TRACKFEST

Coach Farrell to Send Six of His Strongest Men to Penn Relays on April 29-30

PHILADELPHIA, April 13. (AP)—Stephen J. Farrell, track coach at the University of Michigan, has entered six of his strongest men in the special events of the University of Pennsylvania relay carnival on April 29 and 30.

For years Michigan has been represented at the carnival, but this year's entries are regarded as having a better chance of success than any of their predecessors. They are Benson in the two-mile run, Hester in the 100-yard dash, Northrop in the pole vault and javelin, Shraves in the discus, Ketz in the hammer throw and Cooper in the 120-yard high hurdles.

Hester won the 100-yard dash last year.

DUNDEE-MENDELSON BATTLE POSTPONED

BALTIMORE, April 13. (AP)—The projected bout between Joe Dundee and Johnny Mendelson in Baltimore, prior to Dundee's meeting with Pete Latzo for the welterweight championship on June 3, has been canceled, Max Waxman, manager of Dundee, announced today. Fear of an injury to Dundee caused Waxman to abandon the plan.

Leaders in Coast League

BATTERS

	G.	A.B.	H.	Pc.
O'Doul, San Francisco	14	56	29	.518
Purdy, Seattle	14	57	26	.456
French, Sacramento	13	39	17	.436
Cooper, Sacramento	13	54	22	.407
Strand, Portland	11	35	14	.400

HOME RUNS

O'Doul, San Francisco	4
Brazill, Los Angeles	3
Rose, Missions	3
Arlett, Oakland	3

PITCHERS

	W.	L.	Pc.
Wright, Los Angeles	3	0	1.000
Singleton, Sacramento	3	0	1.000
Barfoot, Missions	2	0	1.000
Weinert, Missions	2	0	1.000
Keating, Sacramento	2	0	1.000

STOLEN BASES

Purdy, Seattle	5
Cooper, Sacramento	4
French, Sacramento	4
O'Doul, San Francisco	3
Kopp, Sacramento	3

(Compiled by Leo Moriarty.)

Wright and Singleton in League Lead

Wayne Wright, Los Angeles, and John Singleton, Sacramento, have been credited with three victories and charged with no defeats to lead the Coast League hurlers after two weeks' play in the 1927 season.

Four other pitchers have records of two wins and no losses. Following are the records of pitchers credited with a victory or charged with a defeat.

(TUESDAY, APRIL 12, INCLUSIVE)

	GP	CG	GF	IP	GW	GL	Pc
Wright, L. A.	3	3	0	27	3	0	1.000
Singleton, Sac.	3	3	0	27	3	0	1.000
May, S. F.	5	2	2	31	2	0	1.000
Barfoot, Missions	2	2	0	18	2	0	1.000
Weinert, Missions	3	2	1	18	2	0	1.000
Keating, Sac.	4	1	3	17	2	0	1.000
Kallio, Sac.	2	0	0	17	1	0	1.000
Turpin, S. F.	2	0	2	8	1	0	1.000
Ponder, Port.	2	1	0	13	1	0	1.000
Hughes, Port.	4	2	2	31	3	1	.750
Kunz, S. F.	4	3	0	31	3	1	.750
Graham, Seattle	4	1	1	28	2	1	.667
Brett, Seattle	4	2	1	23	2	1	.667
Dumovich, Miss.	3	1	1	14	2	1	.667
Hasty, Oaks	5	0	2	23	2	1	.667
Moudy, S. F.	4	3	1	20	2	1	.667
Keefe, S. F.	3	0	2	7	2	1	.667
Vinci, Sac.	4	3	0	30	2	2	.500
Martin, Seattle	3	0	2	9	1	1	.500
Eckert, Missions	2	2	0	18	1	1	.500
Couch, Portland	2	1	0	12	1	1	.500
Shea, Holly.	2	1	0	16	1	1	.500
Fullerton, Holly.	2	1	0	17	1	1	.500
Hamilton, L. A.	2	1	0	16	1	1	.500
Piercy, L. A.	2	1	0	16	1	1	.500
Boehler, Oak.	3	1	0	25	1	1	.500
Dickerman, Oak.	4	2	1	19	1	1	.500
Krause, Oak.	3	1	1	17	1	1	.500
Delaney, Oak.	4	0	2	24	1	1	.500
Pillette, Miss.	3	1	0	24	1	2	.333
Lingrel, Port.	3	1	0	21	1	2	.333
Moss, Los A.	4	1	1	18	1	2	.333
Edwards, Seattle	4	1	0	21	1	3	.250
Peters, Seattle	4	1	3	12	0	1	.000
Kinney, Port.	3	0	2	16	0	1	.000
Fitterer, Holly.	3	0	2	4	0	1	.000
Shellb'k, Holly.	1	1	0	8	0	1	.000
Sanders, L. A.	2	0	2	8	0	1	.000
Yarrison, L.A.	2	0	1	8	0	1	.000
Daglia, Oaks	2	0	2	5	0	1	.000
Williams, S. F.	2	0	1	9	0	1	.000
Geary, S. F.	2	0	0	5	0	1	.000
Brandt, Seattle	5	0	3	15	0	1	.000
Mails, S. F.	2	0	0	6	0	2	.000
Cooper, Oaks	4	0	3	8	0	2	.000
Mulcahy, Holly.	3	0	1	11	0	2	.000
McCabe, Holly.	2	2	0	17	0	2	.000
Ortman, Port.	4	1	2	13	0	2	.000
Ludolph, Missions	3	1	0	20	0	2	.000

(Compiled by Leo Moriarty)

JONES WINNER IN MAT BOUT

(Continued from First Page)

Keppen, the silver-voiced announcer, was pleased to term a "reverse grasshopper hold."

In the championship struggle, the battle was somewhat more even and Matsuda had a tough time until the bout was actually over. He put Vargo down with a reverse body scissors and headlock in 34m. 15s. the first time and dropped the Chicagoan with a toe-hold in 15m. 15s. for the victory.

Orman Shoemaker won over Martin Zicovich in 7m. 27s. in the first preliminary. He used three headlocks to put down Zicovich.

LASALLE WINS OVER INKSTER AT BEACH

Bobby LaSalle, local featherweight, scored a convincing eight-round decision over Scotty Inkster in the main event of the Ocean Park Fun Palace fights last night. LaSalle had all the better of the going. In the semi-wind-up, Bobby Bridges outpointed Tom Moore over six rounds. Goldie Hess knocked out Mike Marujo in three rounds of the special. Phil Blood stopped Eddie Feeley in three and Frank Abendano fought a draw with Grover Toomes in the curtain-raiser.

FALCONS WIN OVER RANGER HOCKEYITES

The Falcons upset the dope out at the Palais De Glace ice rink last night by defeating the Rangers, 3 to 1. Swindells scored a pair of goals for the winners and Quinney accounted for the other. Chappell put over the only score for the Rangers.

YOUNG CORBETT WINS ON FOUL OVER WILLS

OAKLAND, April 13. (AP)—Young Corbett of Fresno won on a foul over Young Harry Wills, negro welterweight of San Diego, in the last round of their scheduled ten-round bout here tonight.

Tilden Trims Voshell Easily in Net Clash

PINEHURST (N. C.) April 13. (AP)—William Tilden II of Philadelphia advanced to the semifinals in the North and South singles tennis championship today by defeating S. Howard Voshell, New York, in straight sets, 6-1, 6-2.

He will meet Francis T. Hunter, New Rochelle, who had a more difficult time defeating Emmet Pare, Georgetown University star, 6-0, 1-6, 6-4. Both Hunter and Tilden are playing their last tournament before sailing for France next week for the international matches.

Herbert Bowman, New York, won from G. Carlton Schafer, Philadelphia, 6-4, 6-1, and will oppose in the semifinals either George Lott, Jr., Chicago, or Armund Bruneau, New York, who meet tomorrow.

Hollywooders Clean Up in Squash Event

The Hollywood Athletic Club made a clean sweep in the squash handball matches with the Los Angeles Athletic Club last night on the former's courts, the Mercurians losing by a score of 6 to 0.

The results follow:

Les Klawitter defeated George Klawitter, 21-13, 6-21, 21-10.

Bill Holman defeated Dr. Ben Frees, 21-19, 21-17.

Cooper defeated Mort Kline, 12-21, 21-9, 21-14.

Dan Jones defeated Art Schaumer, 21-17, 21-8.

Ken Albright defeated Maynard Laswell, 14-21, 21-4, 21-7.

Albright and Sandy Weiner won a doubles match from Boyd Comstock and Shanholtzer, 21-11, 21-7.

ZORILLA OUTPOINTS KRAMER AT HARBOR

Santiago Zorilla, the latest sensation in the featherweight ranks, scored a convincing victory over Danny Kramer in ten rounds at Wilmington last night. Zorilla simply carried too many guns for Danny and won every frame except the sixth. Kramer made a good, interesting go of it, however. In the six-round semi-wind-up, Tiger Johnny Cline defeated Whitey Black by decision. Billy Clarke trimmed Joe Arcinego in six rounds in the special. Raymond Lugo got the nod over Charley Jones in four rounds and Solly Smith scored a technical knockout over Hugh Cowart in two rounds.

BRICK MITCHELL TO COACH BEAR FROSH

BERKELEY, April 13. (AP)—C. L. (Brick) Mitchell, 1926 San Mateo football coach, was selected today to coach the University of California freshman team next fall. He succeeds Clint Evans.

NOT SO BAD

Kenesaw Mountain Landis, baseball's high mogul, is an ardent golfer and although he has only scored an "89" once is consistently in the low "90's."

WINTER GARDEN
Van Ness Ave. near Melrose
Direction Chas. C. Pyle
TONIGHT
Professional Hockey
CHICAGO BLACK HAWKS vs. RICHFIELDS
Prices: Gen. Adm., $1; Reserved Seats, $1.50; Box Seats, $2.50 including tax. Phones: GR. 1321; GR. 3951 for reservations. Downtown box office: Birkel's, 446 So. Broadway.
Hockey every Monday, Thursday and Saturday nights.
COMING: PITTSBURG PIRATES.
Skating every day and after hockey game.

HOLLYWOOD LEGION STADIUM
Boxing Show Thurs. Night
No Fights on Friday.

An amazing improvement in rackets *that champions suggested*

THIS racket is brand new. It is new in principle. It is new in design. It is the fastest tennis racket ever made. It was built at the suggestion of champions who said that no existing bat was fast enough for the smashing, volleying, all-court game of today.

A group of the world's greatest players sat in judgment on this new racket. 500 experimental bats were submitted for their criticism. Finally, one was produced that won their unanimous approval. They were eager to try it out. With it both men and women stars won many of last year's important tournaments. That bat we named "Top-Flite".

This year it is available to *you*. Lighter head—yet in perfect balance. Smaller head, which permits tighter stringing. Kro-Bat construction, to give it strength for many restringings. Open throat which gives it a new, delightful flexibility. There is a Top-Flite here that will suit you exactly—and help your game. Come and find it. Price $15.

A. G. Spalding & Bros.
716 S. HILL STREET, LOS ANGELES
Other Spalding rackets from $3.50 up. Two great models at $10.
SPALDING'S NEW TENNIS SNEAKER is the lightest ever made. Makes speedier footwork possible. Approved and worn by Champions. Per pair $3.50

Plantation
WASHINGTON BLVD. BEYOND CULVER CITY
AN INNOVATION
WHOLE SQUAB CHICKEN-DINNER
Plantation Style, $2.00, and
NO COVER CHARGE DURING THE ENTIRE EVENING to Dinner Guests Arriving Before 9 P.M.—
SAT. & SUN. INCLUDED.
Irresistible Dance Music By
SONNY CLAY
And His Recording Orchestra.
CONTINUOUS ENTERTAINMENT BY PAULINE JONES, ROBERTA HYSON, HIGH HAT SAM, LUTHER CLAYBORN.
Friday Nite—College Nite
Join the Gay College Gang
Saturday Nite—Carnival Nite
KATHLEEN MORRIS
Famous Film Star
Will Award A Silver Trophy to the Winner of The Dancing Contest
Sunday Nite—Movie Nite
BILLY SULLIVAN
First National Film Star, Will Be the Guest of Honor and Present a Beautiful Trophy to the Dance Contest Winner.
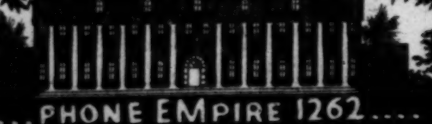
....PHONE EMpire 1262....

Hear the Famous Lafayette Sweethearts
PEARL LEONARD
DANCING AT LUNCHEON
DINNER AND ALL EVENING
MILLER'S Cafe Lafayette
Los Angeles' Finest Restaurant

TONIGHT—THURSDAY
7th ANNIVERSARY 7th
This Will Be the Party of Parties—The Biggest Event of the
Join the Merry Whirl
"WHERE YOU MEET YOUR FRIENDS AND FILM CELEBRITIES"
AMERICA'S FINEST CAFE—KING OF CABARETS
FRANK SEBASTIAN'S
NEW COTTON CLUB
Washington Blvd. at Culver City. Phone EMp. 6111 or Culver City
Presenting
CAROLYNNE SNOWDEN
With a cast of 16 performers, the greatest Creole Revue ever staged

BASEBALL Wrigley Field TODAY
OAKLAND vs. LOS ANGELES
41st and Avalon Blvd.
Daily 2:45 p.m.; Sunday, 1:30 p.m.

VAN WYNN
Favored! She wants you to look correctly groomed—smarter than any other man. That's why she favors Van Wynn—the newest Van Heusen Collar.

The Van Heusen is uniquely woven of a *single, curved strip of unstarched self-supporting fabric*. Therefore the hardest day of wear or the longest season of laundering cannot wilt its upstanding crispness.

Both Van Heusen fit and comfort are *woven into* the Van Heusen curve—not, as in ordinary collars, starched or ironed in.

Even the trim, smooth fold is *woven in*. It falls into line naturally, without pressure from the iron, permitting the Van Heusen to be ironed flat. This feature—like the multiply fabric and the woven curve—is an exclusive Van Heusen patent. *Hence Van Heusen cannot be successfully imitated.*

Settle down into the comfort of the world's smartest, most economical collar. You'll never again choose any other collar, when you can buy the Van Heusen for 50 cents.

12 Styles: 50c Each — San Francisco 455 Mission St. — Phillips-Jones, N. Y.

VAN HEUSEN PATENTED
the World's *Smartest* Collar

Sold in Los Angeles by
313 W. 5th
212 W. 8th
Gene Murphy KNOCK 'EM DEAD
108 W. 3rd
307 S. Main
Four Convenient Down Town Stores—Where Women Like to Shop for Men

THURSDAY MORNING.

READING BEGUN IN SAPIRO SUIT

Jury Gets Taste of Documents it Must Listen To

One Juror Demands Heap of Evidence be Heard

Repetition of Speeches Takes Up Four Hours

DETROIT, April 13. (AP)—The six women and half a dozen men who struggled for places on the Federal jury which will decide whether Henry Ford and his Dearborn Independent libeled Aaron Sapiro, got a sample today of the vast quantity of routine, documentary evidence, which will be paraded before them before they get the case, weeks hence.

For four hours two attorneys took

SOUTHERN CALIFORNIA MANUFACTURERS EXHIBIT
Southwest Bldg., 130 S. Broadway
Now Open Informally During Week Days from 9 to 5—Everybody Welcome.
SEE THESE DISPLAYS:
Maxwell House Coffee
Cheek Neal Coffee Company
Holsum Bread Company
Hostess Cake Company
Continental Baking Co.
Ward Gas Floor Heater Company
Superbo Water Heater Company
Essential Electric Heater Company
Los Angeles Soap Company
Times-Mirror Printing & Binding House
Blue Diamond Products
Davis Nu-Life Auto Enamel Company
Robinson Furniture Mfg. Co.
—And— More Added Constantly!

KNAPP- HATS
The Knapp-Felt new hat shown last Friday, met astic reception.

We are going to this hat because marks of a dist We are sharing quality that the
LOO THE H 628 SOUTH LOS A

...r the Famous
...ette Sweethearts
DANCING
LUNCHEON
... AND ALL EVENING
Lafayette
Broadcasting Nightly 10 to 11 over KMTR

...T—THURSDAY
...NIVERSARY 7th
... Parties—The Biggest Event of the Y...
...the Merry Whirl
SEBASTIAN'S
...W COTTON CLUB
...YNNE SNOWDEN

Wrigley Field TODAY
41st and Avalon Blvd.
Daily 2:45 p.m.; Sunday, 1:30 p...

...N
...y groomed—
That's why
...usen Collar.
...he iron, permit-
...n to be ironed
...-like the multi-
...woven curve—
Heusen patent.
...cannot be suc-
...e comfort of the
...ost economical
...er again choose
...hen you can
...n for 50 cents.
Phillips-Jones, N. Y.
...SEN
Collar
108 W. 3rd
307 S. Main
...Like to Shop for Men

...DING BEGUN IN SAPIRO SUIT

...Gets Taste of Documents ... Must Listen To

...Juror Demands Heap of ...Evidence be Heard

...of Speeches Takes Up Four Hours

..., April 13. (AP)—The six ... and half a dozen men who ... for places on the Federal ... which will decide whether Henry ... and his Dearborn Independent ... Aaron Sapiro, got a sample ... of the vast quantity of rou... documentary evidence, which ... be paraded before them before ... get the case, weeks hence. ... four hours two attorneys took turns reading them speeches Sapiro made at a meeting of burley tobacco growers in Louisville, Ky., March 25-26, 1921, and printed in the Louisville Courier-Journal, May 9, 1921.

JUROR ASKS READING

One of the jurors was responsible, however, for the reading. Opposing counsel were on the verge of an agreement to read four paragraphs when Amor Duart arose in the jury box and suggested that "the jury, at least this juror," wished to heart it all.

With the trial nearing the end of its fourth week and yet in its preliminary stage, there remain 254 depositions, ranging from a dozen to thousands of pages to be read. No estimate of the time the reading of them would require was forthcoming, since it was reckoned that many additional hours would be required for objections and arguments over various documents.

The trial got under way today with a demand from Ford counsel for access to the account books of Sapiro and various law firms, with which he had been associated, but Judge Fred M. Raymond refused to issue such an order.

The Ford forces sought to have Sapiro instructed that unless he made the records available, a nonsuit would be declared. Sapiro's counsel insisted that the Ford attorneys could see the books in the courtroom but resisted issuance of an order giving them that "right."

Sapiro testified yesterday that he first became interested in Kentucky tobacco when he met Judge Robert W. Bingham, publisher of the Louisville Courier-Journal and the Louisville Times in Bernard M. Baruch's office in New York.

WENT TO LOUISVILLE

The few minutes left for continuing Sapiro's twelfth day of cross-examination today developed testimony that he went to Louisville, at the instance of Judge Bingham, addressed meetings of men interested in the production of burley tobacco, and drew up the various documents necessary for the organization of the Kentucky Burley Tobacco Growers' Co-operative Association.

Judge Bingham, as chairman, appointed a committee consisting of Ralph Barker, James Stone, Will Simms and John Collins, to perfect the plans for the organization and give it life, Sapiro testified.

He denied that he helped appoint the committee and in doing so nearly clashed again with Senator James A. Reed, chief of Ford counsel.

"And you helped select it?" asked Senator Reed without his voice revealing the question mark.

"That is not so," returned Sapiro in a tone indicating denial of a statement.

Senator Reed glanced at the judge, back at Sapiro and then demanded that the answer be stricken. Sapiro's counsel asked that the question also be stricken. Both were eliminated from the record.

FARMER HELD IN MURDER

KLAMATH FALLS (Or.) April 13. (AP)—James H. Grayson, elderly Modoc county (Cal.) farmer, has been bound over to the Klamath county grand jury on a charge of slaying his daughter-in-law, Mrs. Myrtle Grayson, on the streets of Malin, Or., March 26.

Protect your shrubs and trees from pests; reliable remedies are advertised in FARM and ORCHARD MAGAZINE, of the Sunday Times.

PHONE GOSSIPS TO BE CURBED

Poland Company Puts Meters in Use so Women Will Pay for Talking

WARSAW (Poland) April 13. (AP)—Gossip over the telephone must be paid for by meter here.

The government has decided to install limited-call systems because of the abuse of telephones by gossiping individuals. The government blames women chiefly, saying their conversations last for hours, particularly on rainy days.

...THERN CALIFORNIA
...FACTURERS EXHIBIT
Southwest Bldg.,
130 S. Broadway
...Open Informally
...ing Week Days
...9 to 5—Everybody
...THESE DISPLAYS:
...More Added Constantly!

STAND CITED ON ARMS CONTROL

Gibson, at Geneva, Speaks for United States

Inability to Accept League's Supervision Stated

Basing of Treaty on Good Faith Advocated

GENEVA, April 13. (AP)—The United States can accept no supervision by the League of Nations in carrying out the provisions of any general disarmament treaty, Hugh Gibson announced at today's session of the preparatory disarmament commission.

If members of the League desire machinery for international control, however, he added, the United States is ready to co-operate in the conclusion of such a treaty, provided the control does not apply to the United States.

Gibson said the fact that the United States is not a member of the League is not the prime reason for her inability to accept League supervision, but a conviction that such control is impracticable and liable to foment ill will and suspicion. The United States believes the treaty should be based on good faith, like the Washington treaty, which had been loyally executed.

M. Paul-Boncour of France, replying, recognized the basis for the American stand. He, therefore, accepted the suggestion that international supervision be applied to League members only, preferring this to a general scheme which, not being acceptable to all, would be inoperative.

Watch Washington Blvd.—[Advertisement.

LIST OF DON'TS COMPILED FOR CREWS FIGHTING FOREST FIRES

SACRAMENTO, April 13. (AP)—M. B. Pratt, State forester, has forwarded to his staff of inspectors, rangers and fire wardens a list of "Don'ts" for their information and guidance during the coming fire season. Among them is one banning liquor from fire fighting forces. The "don'ts" were prepared by R. E. Roach, Ukiah, an inspector under a new system of dividing the forest covered areas into fire districts and assigning inspectors for their protection and for the supervision of the work of the rangers and wardens. They follow:

Don't leave a fire until it is out.

Don't put off going to a fire, start right now.

Don't let anything keep you from "hitting" the fire line at daybreak.

Don't ease up on the patrol line in the middle of the day.

Don't let the crew go thirsty or hungry on the fire line.

Don't allow liquor on the fire line.

Don't forget the burning chunks that may roll over the fire line.

Don't give up the "ship" and let the fire lick you; nobody likes a "quitter."

Roach is a veteran in the fire service, having been a member of the staff for several years. He is, according to Pratt, thoroughly familiar with forest conditions and the "don'ts" which Pratt has adopted, after being prepared by him, represent years of study of fire conditions.

MIGHT BE WORSE

The argument had been all on Mrs. Brown's side throughout the evening and Brown was distinctly fed-up.

"You seem to think a cold in the head means nothing to a woman," stormed his wife. "I don't know of anything more annoying."

Her husband peered over the newspaper he had been endeavoring to read. "No?" he countered, with a rare flash of spirit. "How about the lockjaw?" — [Pittsburgh Chronicle Telegraph.

The government of Madagascar will build a new railway 105 miles long.

Pilot Rescued When Airplane Dives Into Bay

SAN FRANCISCO, April 13. (AP)—An airplane of the Pacific Air Transport Company nose-dived into the bay here today. Milo Campbell, pilot, was not injured and was rescued by a tug. The plane was towed to shore. Campbell was returning from Santa Barbara on a special trip and was not carrying mail. He said something went wrong with the engine.

Darrow Ready to Quit Practice of Law Monday

CHICAGO, April 13. (AP)—Clarence Darrow, at 70 years of age, is ready to retire from the practice of law.

He supposes that as long as he lives, he said today, he will continue to go to court as a defending attorney, when his sympathies demand it, but he will sing his swan song as a lawyer at a birthday dinner next Monday and henceforth will devote himself principally to writing and speaking.

40 YEARS OF CONTINUOUS OPERATION IN LOS ANGELES

Re-finance Your Home on the Monthly Payment Plan

It will pay you to investigate the real savings offered by our liberal loan plan through which you can easily pay off the mortgage on your home in small monthly payments.

NO BONUSES FOR MAKING LOANS

Come in and talk with us if you want to build or buy a home, or re-finance. Ask for our loan plan booklet.

SOUTHERN CALIFORNIA BUILDING AND LOAN ASSOCIATION
431 W. FIFTH ST. LOS ANGELES
METropolitan 2496

KNAPP-FELT
HATS for MEN

The Knapp-Felt *Early Bloom*, the new hat shown for the first time last Friday, met with an enthusiastic reception.

$10

We are going to keep stocked on this hat because it has all the earmarks of a distinguished success. We are sharing with you the extra quality that the C&K shop put in it

LOGAN
THE HATTER
628 SOUTH BROADWAY
LOS ANGELES

Remarkable, Indeed, Is Our

EASTER EVENT

April 4th to 16th

The Natural Result of Months of Careful Preparation

Los Angeles loves the unusual. There is no mistaking this fact. It is proved conclusively every day at our Easter Event. We planned to make this occasion one of unusual interest to men and women.

There is nothing commonplace in the vast selection of smart things assembled. The new and out-of-the-ordinary dominates every department . . . Unusual merchandise . . . Unusual values. And an atmosphere typical of Southern California throughout the store . . . An inviting place to do your Easter shopping.

Society Brand Super-Fifty

An achievement in clothing value. It took a lot of thought and determination to produce Society Brand Super Fifty Suits. Quality had to be maintained...even improved where possible. Exclusive fabrics were procured . . . Bristol Stripes, Channel Stripes and Piping Rocks. Lively tones dominate this famous group. It is clothing any man may feel proud to wear. Unquestionably the outstanding suit value of the season at

$50

Neckwear
Gorgeous neckwear of Cut Silk, Crepes and Foulards in wonderful color and pattern effects
$1.50 · $2.50
$3.50

Men's Hose
Interwoven and Imported Lisles . . . Smart, new effects
Interwoven
50c 75c $1
Imported Lisle
$1.50 · $2.50

Manhattan Shirts
Beauties! You will say so, too, when you view them. Distinctive pattern and color tones
$2.50 · $3.50 · $5.00

A Stetson Hat for Easter
You will find the smartest Stetson types in our Easter Event
$8 to $16.50

HARRIS & FRANK
637 Hill Street, Near Seventh

The Times
Free Information
and Resort Bureaus

MAIN OFFICE—CORNER FIRST AND BROADWAY
are for the accommodation and benefit of persons seeking interesting routes of travel, desirable hotels and rest, recreation and recuperation at the seashore or in the mountains. Particulars are furnished by competent attendants and by correspondence to the general public regarding rates and attractions of railroad and steamship lines, hotels and pleasure and health resorts. Descriptive circulars and transportation literature are kept on hand for inspection and distribution. This service is absolutely free.

Make Your Resort and Hotel RESERVATIONS
FREE OF CHARGE AT THE
Times Information and Resort Bureau, Times Bldg., Bdwy. at First St., or at The Times Branch Office, Information and Resort Bureau, 621 South Spring St. Telephone MEtropolitan 0700.

"Direct-U"

Have you had difficulty in finding some particular advertised product? Have you had to hunt from store to store to find something you had seen advertised?
The Times has established a new department, called "Direct-U," which has collected data about thousands upon thousands of trade-named (advertised) products and stands ready to tell you just where you can find the thing you want.
The Times is glad to help its readers and advertisers through this new service—so make free use of it—there is no charge, of course.
All you need do is phone the Los Angeles Times—MEtropolitan 0700—and ask for "Direct-U" Department.

SCHOOL STRIKE GROWS WIDER

Junior Students in Wisconsin Town Walk Out

Action Protest on Dismissal of Veteran Teacher

Board Stands Pat on Penalty for Criticising Policies

SUPERIOR (Wis.) April 13. (AP)—Approximately 600 pupils of Superior's junior high schools joined the ranks of 1300 striking senior high school students here tonight, following a meeting of the Board of Education late today.

The additional strikers said they had walked out in protest of the action of the Board of Education, which adjourned a meeting called for hearing the charges that brought dismissal of Miss Lulu Dickinson, veteran English instructor, amid shouts of disapproval from citizens.

COURT FUND ASKED

A citizens' committee of twenty-one tonight passed a resolution urging contributions to a fund to total $1000 to be used by the dismissed instructor in taking her case into court.

Miss Dickinson, for twenty-three years a teacher at Central High School and the center of controversy which resulted in a strike of more than 1000 students, became hysterical as the meeting ended.

The school board refused to recede from its position, declined to hear witnesses and told the gathered citizens their ousting attempts aimed at Rev. A. T. Ekblad, president of the board, and Paul R. Spencer, Superintendent of Schools, belong in the courts.

CRITICISED POLICIES

Fourteen overt acts of unprofessional conduct were charged against Miss Dickinson. She denied all allegations. The counts included among other things that Miss Dickinson criticised intelligence tests; opposed the Superintendent's policy about failures; complained because of lack of textbooks; deplored extravagances in expenditures; declared the Director of Research "could be very well dispensed with," and coached classes on questions to be asked them.

George C. Cooper, a member of a committee of twenty-one appointed by citizens working in Miss Dickinson's behalf, appealed to the board, asking a fair hearing in the case.

Pumps, motors, pipe, storage tanks, etc.,—see advertising columns in FARM and ORCHARD MAGAZINE of the Sunday Times.

Old China Passes!
The old is giving way to the new. A likeable 28-year-old youth is at the head of Peking. Level-headed young graduates of American colleges control in the south. A grave crisis is at hand. All eyes are turned to China!
Upton Close
famous lecturer, writer and explorer, has just returned from China and will write a series of 12 brilliant feature articles about present conditions. Don't miss the first!
In The Times Next Sunday

NOTICIAS MUNDIALES DE ULTIMA HORA

Atendiendo a la importancia que tiene el estudio del español en los Estados Unidos, particularmente en esta gran metrópoli tan inmediata a territorio hispanoamericano, diariamente aparece en "The Times" esta sección española con algunas interesantes noticias de ultima hora. Tres veces por semana se insertará una lección práctica elemental de castellano, y los lunes encontrará el lector dos lecciones para estudiantes adelantados.

A cuantos deseen aumentar sus conocimientos de español les conviene leer esta columna todos los días.

NOTAS TELEGRAFICAS

Las Mujeres se Interesan en la Ley Volstead

WASHINGTON, Abril 13.—Que la cuestión de los "secos" y de los "húmedos" va adquiriendo mayor importancia lo demuestra el hecho de que el concejo general de la Liga Nacional de Electoras, cuando se reúna en esta ciudad, del 12 al 30 del corriente, tenga que discutir el punto de si se ha de agregar al programa de la liga una cláusula relativa al estudio de la enmienda décimoctava y de la ley Volstead. Al anunciar ésta y otras posibles adiciones a su programa, la liga declara, por conducto de su presidenta, la señorita Belle Sherwin, que los propuestos aditamentos al programa de 1927-28 de la Liga Nacional de Electoras son un reflejo de ciertos acontecimientos políticos recientes.

Es Premiada una Novela Primeriza

NUEVA YORK, Abril 12.—La hija de E. W. Howe, conocido editor de Kansas, ha ganado un premio de $10,000 por una novela—la primera que ha escrito—que trata de su pueblo natal. La agraciada, señora Mateel Howe Farnham, es esposa del ingeniero consultor Dwight T. Farnham. Ella y su esposo han estado viviendo en Nueva York desde hace cinco años, pero la obra literaria que le ha valido una fortuna trata de Atchison (Kansas) y se titula "Rebelión". El premio fué otorgado por los editores, Dodd, Mead y Compañía, por la "Pictorial Review", y por la empresa peliculera First National Pictures, Inc., en un concurso de "novelas primerizas", al cual entraron 1500 competidores.

Se Pone Coto a la Chismografía Telefónica

VARSOVIA (Polonia), Abril 13.—La chismografía telefónica debe pagarse aquí por contador. El gobierno ha decidido establecer el sistema de conversación limitada, debido al abuso de individuos chismosos. El gobierno culpa principalmente a las mujeres, manifestando que la conversación de ellas suele durar horas, sobre todo, en los días lluviosos.

La Tentación del Cine Vence a Bernard Shaw

LONDRES, Abril 13.—Según se anunció oficiosamente esta noche, George Bernard Shaw, ques es probablemente el autor más solicitado por las empresas peliculeras, ha aceptado, al fin, traspasar ciertos derechos tal vez a alguna empresa de Hollywood. Además, se admitió la posibilidad de que escriba un argumento original para la pantalla. Recientemente se dijo que Samuel Goldwyn le había ofrecido a Shaw una suma extraordinaria por sus dramas, pero el autor la rechazó. "La Profesión de Cashel Byron" es uno de los dramas de Shaw más ansiosamente solicitados; pero no se sabe si está en la lista de los que serán enviados a los Estados Unidos.

Se Registran Temblores en Manila

MANILA, Abril 13.—Dos temblores inusitadamente prolongados se registraron hoy aquí, uno a las nueve y treinta y cuatro de la noche, y otro a las diez y veintitrés. No fueron violentos.

NOTAS LOCALES

Teatro de Broadway Alquilado para Cine

La empresa Principal Theaters, Inc., que componen Sol Lesser, Mike Rosenberg y socios, terminó ayer las gestiones conducentes a alquilar por ocho años el Teatro Dalton, de la calle Broadway. La operación importa, en total, unos $420,000. La renta anual ser½ de $52,000. La nueva compañía tomará posesión del teatro el día 17 del corriente, y lo dedicará a la exhibición de películas. Los proyectos de los arrendamientos incluyen la reforma del teatro, que, entre otras cosas, será decorado de nuevo. Bajo la nueva administración el Dalton Theater se llamará Arcade Theater.

Se Enaltecen las Virtudes de Jefferson

Tomás Jefferson, considerado como un hombre de muchas facultades y de rara habilidad, fué el tema de una larga serie de discursos, de tres minutos cada uno, en la reunión del Democratic Luncheon Club celebrada ayer en el Alexandria con motivo del 184 aniversario del nacimiento de Jefferson. Tal como lo retrataron los oradores, Jefferson era un hombre, no sólo de notable habilidad como estadista, sino también excelente en los negocios, y un buen abogado y economista, y tenía también algo de inventor, y era músico, y hombre de ciencia, y podía sentarse a dibujar los planos de una casa, incluso el presupuesto, de tal modo que el constructor podría comenzar la obra inmediatamente basándose en ellos. Y encima de todo eso, era un pensador progresista, cuyo consejo buscaba lo mismo el extraño que el amigo. Tenía un gran círculo de amigos.

Charlas Infantiles para Chiquillos de Escuela

Número 326

Pero no había tal. Siempre le gustó hachear o cortar leña; disfrutaba con eso más que yendo de caza, deporte favorito, este último, de algunos de sus amiguitos de más edad (But he wasn't. He always liked chopping; he enjoyed it much more than hunting, a favorite sport with some of his older boy friends). Así es que la pila de leña de su mamá tenía siempre ALGUNOS palos, no obstante que llegaba a verse muy bajita en los días borrascosos (So his mother's wool pile always had SOME sticks in it, even though on stormy days it did get pretty low).

Pero la chimenea y la pila de leña no era lo único que había en la chocita (But the fireplace and the wood pile were not the only things in the little cabin).

Guards Helping Klan Prisoner Lose Positions

MICHIGAN CITY (Ind.) April 13. (AP)—Connivance with D. C. Stephenson, former Grand Dragon of the Indiana Ku Klux Klan, who now is serving a life sentence for the murder of Miss Madge Oberholtzer of Indianapolis, has led to the discharge of three State penitentiary guards.

One of the guards was dismissed some time ago, Warden Daly said, and two others more recently. Each admitted, the warden said, that he had carried from the prison letters Stephenson had intrusted to him for delivery to persons outside.

The Stephenson letters, the warden indicated, directed friends of the quondam Klan chief in their efforts to bring about his release from imprisonment.

Ford Improving Rapidly, Report of Doctor Says

DETROIT, April 13. (AP)—Henry Ford, automobile manufacturer, recuperating from injuries suffered in an automobile crash near here recently, is recovering rapidly, Dr. R. C. McClure, his physcian, said tonight.

Mr. Ford is able to sit up, but a sprained back prevents him from moving around, the physician said. The manufacturer is at his home, having been removed there from the Ford Hospital several days ago.

Watch Washington Blvd.—[Advertisement.

Resorts

HOTEL DEL CORONADO
Coronado Beach, California
American Plan
MT. HELIX
Easter Sunrise Service
Featuring
Chorus of 100 Voices
Aeolean Male Quartette
Community Singing
Invocation by
Dr. W. M. Crabtree
Mt. Helix Reached from Coronado via Silver Strand Paved Highway
Dancing in Casino every night except Sunday. Informal dancing in ballroom Saturday night.
Call our Los Angeles Agent, Miss Marie Wall, at 604 West 6th St. Phone VAndike 6684 for reservations at Hotel for over Easter Sunday.
MEL S. WRIGHT, Manager
Coronado Beach, California

Newport-Balboa
EASTER SUNDAY
Prizes For Best Dressed Girl
Motor Boat Races
OCEAN and BAY
Boating, Bathing, Fishing, Yachting
It's Easy To Reach
The "COLLEGIATE" Beach

CATALINA ISLAND
CATALINA TICKET OFFICE
In All the World No Trip Like This

Arrowhead Springs
For Rare Views of Spring Scenes
H. M. NICKERSON, Managing Director.

LUCERNE
THE YEAR-'ROUND RESORT BEAUTIFUL
WHERE WINTER NEVER COMES
On Clear Lake Beach

LAKE ELSINORE HOT SPRINGS

Gilman's Relief Hot Springs

Los Angeles Hotels

GATES HOTEL
FIREPROOF
Los Angeles
6th & Figueroa Sts.
10 Stories of Solid Comfort Without Extravagance
Special rates to permanents.
300 ROOMS
100 Without Bath $1.50
100 With Bath $2.50
100 With Bath $3.00
FREE GARAGE
Capacity—700 Cars
Directly Across Street
TAKE ANY TAXI AT STATION TO HOTEL AT OUR EXPENSE

Resorts

NOW OPEN
Yosemite
ALWAYS OPEN
Y.T.S. Motor Stages leave Merced three times daily via new All-Year Highway.
$10.25

SPRINGTIME AT LAKE ARROWHEAD
Lake Arrowhead Lodge
E. K. HOAK, Managing Director.

WRIGHTWOOD
"Mountains of Pleasure the Whole Year Through."
For information phone VA. 8036.

Los Angeles Hotels and Apartments

New Hotel Rosslyn and Annex
FIREPROOF—1100 ROOMS
HART BROS., Props.
FIFTH AND MAIN STREETS.

Santa Monica Hotels

"One Day or a Year"
THE MIRAMAR
Where Wilshire Blvd. Meets the Ocean.
BOONE RILEY, Manager.

Hotel Windermere, Santa Monica

Steamships

Ride Thru Blossoms
—this delightful daylight journey through the perfumed sweetness of California's famed orchard lands.
Daylight Limited
Southern Pacific

Cruise to NEW YORK or Havana via Panama
PANAMA MAIL S.S. CO.
BOOK NOW FOR S. S. VENEZUELA

PACIFIC S.S. CO
THE ADMIRAL LINE
SAN FRANCISCO $17.00 FIRST CLASS
Ruth Alexander
SEATTLE-VICTORIA $53.00 FIRST CLASS
Ruth Alexander
PORTLAND $36.00 FIRST CLASS

Steamships

MERRIE England
Canadian Pacific

NEW ZEALAND AUSTRALIA
Union Line of New Zealand

Steamships

$145 to Europe in One Cabin Ships
CUNARD LINE
CABIN CHANNEL SERVICE
PLYMOUTH - HAVRE - LONDON

The Greatest Summer Vacation
Cook's Annual Summer Cruise
to the MEDITERRANEAN and EUROPE
Ask for Cruise Catalogue
THOS. COOK & SON

Around & Across America
VIA
Panama Canal and Havana
Panama Pacific Line

MARIE PREVOST
IN PERSON
Easter Sunday Afternoon
PAGEANT OF FASHION
VENICE

EUROPE
LEHMAN'S S. S. AGENCY
123 E. 6th St. Established 1888

ALASKA This Summer

MEALS & BERTH
HARVARD and YALE
Sailings
To San Francisco
To San Diego
LOS ANGELES STEAMSHIP CO.
730 So. Broadway

to Europe
in
Cabin Ships

this summer—the old world of ...ry, of history and drama. See ... the Continent! Enjoy an ocean ... of the magnificent one cabin ...st Cunard fleet—splendid food ... desirable kind of companions.

...mid-June or after mid-July. ...t the greatest experience of ...wonderful, invigorating, health- ...r. Never a dull moment aboard ...tinuous round of sport and fun!

...ARD LINE
...CHANNEL SERVICE
...TH - HAVRE - LONDON

...test Summer Vacation
...nual Summer Cruise
...TERRANEAN and EUROPE
...CALIFORNIA of the Cunard and Anchor Lines

...r Cruise Catalogue
..., COOK & SON

...d & Across
...merica
VIA
... Canal and Havana
...ma Pacific Line
South Spring Street
Los Angeles
...YOUR LOCAL AGENT

ONE WAY RAIL

...RIE PREVOST
IN PERSON
...ter Sunday Afternoon
...EANT OF FASHION
...ENICE

...PANAMA CANAL— South America Honolulu Far East Australia
...N'S S. S. AGENCY
Established 1888 TRinity 5171

This Summer—3 All Expense Conducted Tours

TO THE ORIENT and ROUND THE WORLD
PRESIDENT LINER LEAVES EVERY WEEK FROM LOS ANGELES
DOLLAR STEAMSHIP LINE

HOLLAND-AMERICA LINE

House Hunting Made Easy Through Times Ads

MENTAL RADIO BROADCASTS

Spiritualists' Convention in Chicago Reveals Thought Program Three Nights a Week

CHICAGO, April 13. (Exclusive)—Delegates to the twenty-ninth annual convention of the Illinois State Spiritualists' Association convention now in session, revealed today that a mental broadcasting station is in operation in Chicago. The station on three nights a week transmits thought waves to an army of eager spiritually attuned listeners-in.

...on a strictly psychic and in-... plane, without the aid of ... transmitters, tubes or loud ... is being operated under the ... of the leading spiritualists. ... "radio" is a strictly mod-... phase of spiritualistic endeavor, ... is linked with the work of ... healing, conducted by the ... Thinking and Heal-... Center, it was announced. A ... "mental wave length" attuned to ... disciples of mental healing. ... The broadcast is said to ... place at 7 a.m. Monday, Wednes-... and Saturday.

"... can get well, I will get well, I must get well," is the dominant thought of the "announcer" at the opening of the spiritual program. All over Chicago and near-by places hundreds are said to concentrate upon this idea as an important process in applying the co-ordinated power of thought. Psychic messages are said to be transmitted with remarkable speed and accuracy from the healing center.

John Slater, missionary of the National Spiritualists' Association of America, now in convention here, says spiritualism is abandoning stagecraft of cabinet seances, with bells, tambourines, whistles, peculiar knocks, table tipping and other forms of sensationalism.

Within a year Mr. Slater declared mediums would be enabled to dial heaven upon their especially constructed radios and from out the loud speaker would emanate positive evidence that persons beyond could make their voices penetrate through the ether.

Better wages and working conditions are hoped for by the mediums as a result of organizing a union. Independent mediums who refuse to join the union and pay dues will be regarded as outcasts and those at the convention expressed doubt that a nonunion medium would be able to summon the spirits successfully.

PETER PAN'S WAND WAVES BARRIE INTO ROYAL NURSERY

LONDON, April 13. (AP) — Peter Pan's wand waved Sir James Barrie into the nursery of little Princess Elizabeth the other day but had difficulty in wafting him out again.

Sir James was a guest of the King and Queen for tea at Buckingham Palace along with 300 persons representing the various professions and walks of life. He whispered something to Queen Mary and she smiled. Then she nodded enthusiastically. The author withdrew in a jiffy.

Within a few minutes, just after Elizabeth had finished her afternoon snooze, there appeared in the royal nursery an object wearing glasses and a white stiff color and a black frocked coat, and just about the broadest smile ever seen by this important baby who will be 1 year of age the 21st inst.

It was Sir James's first glimpse of the little Princess, who is a guest at the palace while her parents, the Duke and Duchess of York, are touring Australia. Peter Pan's creator hovered about the royal cradle, all grins, until Nurse Knight shooed him out, and back to the tea party where he belonged.

Five eclipses will be visible this year; three of the sun and two of the moon.

LEWIS DECRIES DEMOCRATS

CHICAGO, April 13. (Exclusive)—Democratic aspirants for the Presidency of the United States have little chance for success if they make their race on the flimsy issue of whether the nation can have "a little more or less to drink," ex-Senator J. Hamilton Lewis told the Iroquois Club at a luncheon today. The gathering commemorated the birthday of Thomas Jefferson, and Mr. Lewis took occasion to decry what he said has been the scrapping of the real, old-time Jeffersonian Democracy.

"Here in the presence of a whole nation converted into a party of Jeffersonian Democracy for the security of Republican institutions," he said, "Democracy must confess that in the nation we have no Jeffersonian Democratic party. We are in an era where the political principles of Jeffersonian Democracy are compromised or surrendered for petty profit or personal political rewards.

"Behold the Congress of the United States! In no house is there an organization of a Democratic party working to the purposes of a party of Democracy. In one house Democracy is sacrificed for reward of office to some of the minority; in the other it is bartered for a share of the treasury in appropriations.

"Let it now be heralded that the candidacies of Gov. Smith, Gov. Ritchie, Senator Reed or McAdoo can hope for no success from the nation if at this critical time in the world affairs the only issue for election is a little more or less to drink, or who is to be the barkeeper, the State or the nation."

IMMIGRATION MEN TO MEET IN WASHINGTON

WASHINGTON, April 13. (AP)—Secretary Davis of the Labor Department has summoned to Washington for a three-day conference, beginning on the 14th inst., the twenty-one immigration commissioners and district directors in charge of the coast and land patrol. The object will be to obtain more uniform and better methods in their work.

Re-roof for the last time

Right over the old roof

Try an' burn it

Even the white-hot flame of the blow-torch cannot harm these everlasting shingles. They are more than "fire-resistant" or "fire-safe"; they are absolutely fire-PROOF. Yet their cost is almost as low as you would have to pay for flimsy, ordinary shingles.

Before you buy a shingle make the famous blow-torch test. "Try an' burn it!"

JOHNS-MANVILLE CORPORATION
292 MADISON AVE., NEW YORK
PACIFIC COAST HEADQUARTERS
159 NEW MONTGOMERY STREET
SAN FRANCISCO, CALIFORNIA

Fire-proof, everlasting shingles— the last roof you'll ever have to buy

RE-ROOF for the last time and save money from the very start. You don't have to tear off the old roof. Lay Johns-Manville Rigid Asbestos Shingles right on top of it. No dust, dirt, or risk of damage by rain while the work is in progress. No delay or inconvenience. And you have a double roof that will make your upper rooms warmer in winter and cooler in summer.

They never wear out

Johns-Manville Rigid Asbestos Shingles last as long as the building they protect. You will never have to buy another roof as long as your home stands. And, what's more, you should never have to spend a single cent for repairs.

Made of asbestos fibre and Portland cement, these shingles are absolutely fire-proof. They give you the utmost protection against the menace of roof-communicated fire.

A different beauty

The distinctive hexagonal shape of these shingles gives an interesting beauty to your roof. Two color effects are possible. One side of each shingle is a cool, restful gray, the other a blend of autumn colors. Either side may be laid to the weather.

A shingle education

See these beautiful everlasting shingles, see the famous blow-torch test, the "storm-anchor" used to hold them securely to your roof. Any dealer listed on this page will give you a demonstration that will surprise you.

Asbestos and its allied products: INSULATION, BRAKE LININGS, ROOFINGS, PACKINGS, CEMENTS, FIRE PREVENTION PRODUCTS

JOHNS-MANVILLE
Rigid Asbestos *Shingles*

...Rigid Asbestos Shingles, Rough Texture Rigid Asbestos Shingles in 5 color tones, Asbestos Roll Roofing, Asbestos Built-up Roofing for flat roofs, Corrugated Asbestos Roofing and Siding

DISTRIBUTORS AND DEALERS

Los Angeles—American Sheet Metal Wks.
Atlas Roofing Co.
Jas. H. Bain & Sons
Owen Roofing Co.
Robinson Shingle & ... Roof Co.
Redimade Bldg. Co.
Reliable Shingle Roof Co.
Security Materials Co.

CALIFORNIA

...—Dunn Sheet Metal Wks.
...—Gibbs Lumber Co.
...—Dill Lumber Co.
...—So. Pacific Milling Co.
...—Kern County Roofing Co.
Baldwin Park—Baldwin Park Lbr. Co.
...—Dill Lumber Co.
...—Watterson Bros., Inc.
...—H. L. Christian Lumber Co.
...—Brown & Dauser Co.
...—Imperial Val. Rfg. & Distr. Co.
Chino—Chino Lumber Co.
Coachella—Coachella Valley Lbr. & Hdwe. Co.
Corona—Corona Lbr. Co.
Covina—Viney Milliken Lumber Co.
Delano—Union Lumber Co.
El Monte—L. P. Keller
Elsinore—Elsinore Lbr. Co.
Encinitas—Lumber & Bldrs. Supply Co.
Escondido—Robertson & Cassou
Fillmore—Peoples Lumber Co.
Fresno—Valley Lumber Co.
Fullerton—Brown & Dauser Co.
Gibbs Lumber Co.
Gardena—Gardena Lbr. Co.
Glendale—D. E. Smith & Son
Glendora—H. S. Riser Lumber Co.
Guadalupe—So. Pacific Milling Co.
Hemet—H. H. Spaulding Lbr. Co.
Indio—Coachella Val. Lbr. & Hdwe. Co.
La Habra—Brown & Dauser Co.
La Jolla—Wilson Lumber Co.
Lancaster—Antelope Valley Lbr. Co.
Lompoc—Southern Pacific Milling Co.
Lone Pine—Lone Pine Lbr. & Implement Co.
Long Beach—The Worley Co.
Mojave—H. E. Lundquist
Monrovia—Menge Hdwe. Co.
Moorpark—Peoples Lbr. Co.
Morro Bay—Donald P. Creath
Needles—Needles Lbr. & Contracting Co.
Norwalk—Barr Lbr. Co.
Oceano—Southern Pacific Milling Co.
Oceanside—Chas. R. McCormick Lbr. Co.
Ojai—Peoples Lbr. Co.
Ontario—Shattuck Lbr. Co.
Orange—Barr Lbr. Co.
Oxnard—Oxnard Furniture & Plumb. Co.
Peoples Lbr. Co.
Palmdale—Antelope Valley Lbr. Co.
Pasadena—Crown City Rfg. Co.
John W. Lytle
The Lytle Co.
Paso Robles—So. Pacific Milling Co.
Perris—Perris Lbr. Co.
Pico—Barr Lbr. Co.
Placentia—Gibbs Lbr. Co.
Pomona—Roy Johnson, Roof Builder
Redlands—E. M. Cope Commercial Co.
Riverside—Ross Kennedy
San Bernardino—Ross Kennedy
San Diego—Asbestos Products Co.
W. J. Bailey Co.
Herriman Lbr. Co.
San Fernando—Pacoima Rfg. Co.
San Jacinto—Chas. E. Chambers
San Luis Obispo—County Roof Service
So. Pacific Milling Co.
San Miguel—So. Pacific Milling Co.
Santa Ana—Barr Lbr. Co.
Owen Rfg. Co.
Santa Barbara—County Roof Service
Ott Hdwe. Co.
Santa Margarita—Southern Pacific Milling Co.
Santa Maria—Southern Pacific Milling Co.
Santa Monica—Owen Rfg. Co.
Santa Paula—County Roof Service
Peoples Lbr. Co.
Santa Susana—Peoples Lbr. Co.
Sawtelle—R. S. Finch
Taft—Union Lumber Co.
Templeton—So. Pacific Milling Co.
Upland—Upland-Ontario Rfg. Co.
Ventura—Peoples Lbr. Co.
Westminster—San Pedro Lbr. Co.
Whittier—Barr Lbr. Co.

ARIZONA

Douglas—Bassett Lumber Co.
Phoenix—Phoenix Rfg. & Supply Co.
Somerton—Hayward Lbr. & Invst. Co.
Tucson—J. Knox Corbett Lbr. & Hdwe. Co.
Yuma—Frank M. Connor
Hayward Lbr. & Investment Co.

NEVADA

Las Vegas—Ed Von Tobel Lbr. Co.
W. J. Rhoads

NEW MEXICO

Roswell—S. P. Denning.

New Spring Regal

$6.60

Cheapest to Buy
Costliest to Make
of any $6.60 or $7.—
Shoe in the *World!*

Many new spring styles in the latest shades and patterns now received and await your selection.

Dollar for dollar, you get more real shoe value in the REGAL shoe than in any other make on the market today.

VAN DEGRIFT'S
Standard & Finest Footwear
302 So. Broadway
Only Store—Temporarily
Open Saturday Evenings

CLEAN HOT WATER
from a Copper Boiler and Brass Pipe

Made of rustproof metals, they assure good hot water service all the time.

There is no upkeep expense for a COPPER boiler and BRASS pipe. The first cost is the last.

COPPER & BRASS
RESEARCH ASSOCIATION
25 Broadway, New York

Send for our illustrated book, "The End of Rust Troubles"

No charge

PLASTER REINFORCED WITH STEEL

Better Plastering Insures Resale Values

Some day you may wish to sell the residence or apartment which you are considering building. At that time, the condition of the plastered surfaces will go a long way toward determining the price you will obtain.

The experience of many of the largest operative builders proves that the mere mention of Better Plastering on metal lath settles all doubts of the prospective buyer on that point. People realize today that only plaster on a mat of steel provides protection against ugly cracks, dust streaks and fire itself.

A beautifully illustrated book upon request.

The National Council for Better Plastering
704 Call Building, San Francisco, Calif.

BETTER PLASTERING
ON METAL LATH

Do You Want to Buy A Home?

Today's home listings are good examples of the bargains offered every day in

TIMES WANT ADS

Ladies' Boudoir "North Coast Limited"

"North Coast Limited" Eastbound

WHY not travel East the Northern route this time? Inspiring scenery all the way. Cool climate. The charm of Spring in North States. First the Shasta Route or the boat cruise, Sierra Nevadas, the Siskiyous and the Cascades, the Olympics—Portland, Tacoma, Seattle and Spokane—Idaho Lakes—Montana Rockies—picturesque Bad Lands of the Dakotas—woods and lake country of Minnesota—the scenic Mississippi—a journey of unforgettable memories.

Visit our office please for helpful travel service 510-511 Central Bldg., Los Angeles, Calif.

Would You Like To See Yellowstone Park on the Way? The Northern Pacific is "The Yellowstone Park Line"

The Northern Pacific way, on the "North Coast Limited," means every luxury known to modern travel. The most beautiful observation club-car in America—(*Ladies' Boudoir Lounge pictured above*)—shower baths—library—card rooms—maid—valet—barber—sightseeing parlor and broad rear platform—all without extra fare.

If you use this coupon I can help you plan your trip.

Northern Pacific Ry.

"First of the Northern Transcontinentals"

208

MY NEXT TRIP EAST

Books or trips I am interested in: (√)
- ☐ Eastward Thru Northwest
- ☐ Yellowstone Park
- ☐ Rainier Park
- ☐ Pacific Northwest
- ☐ Alaska
- ☐ Crater Lake
- ☐ ________ Write here other points in mind.

Name ________

Address ________

Command me for your Hotel or Pullman Reservations or for any information. Mail this coupon to J. P. Roddy, G. A., 510-511 Central Bldg., Los Angeles, Calif., Phone Tucker 3211

FESS WON'T GO ON COMMITTEE

Ohioan Refuses to Join Fund Investigating Body

Senator Not in Accord With Majority Members

Believes No Authority Exists for Quiz Group

WASHINGTON, April 13. (AP)—Senator Fess, Republican, Ohio, today declined to accept appointment as a member of the Reed campaign funds investigating committee to succeed Senator Goff, Republican, West Virginia, who resigned.

In declining, Senator Fess said he believed that investigations of elections should be conducted by the regularly-constituted standing committee of the Senate and that he was not in accord with views of a majority of the special committee.

Senator Fess said he had notified Vice-President Dawes, who made the appointment, of his refusal to serve and that he took this action against the advice of Senator Curtis, the Republican leader . The Vice-President has held the committee was functioning legally, despite failure of the Senate to adopt a resolution specifically authorizing it to sit during the recess of Congress.

"My inclination from the first has been to decline the appointment, but being willing to submerge my desires if public service could be rendered, I have considered it from that angle," the Ohio Senator said.

'My vote was not cast for the resolution creating this select committee, for the reason that all necessary investigations should be made by the standing committee created for the purpose, but after the committee was established and had started its investigations in the Pennsylvania and Illinois primaries, I stated in the Senate the evening before adjournment that I would vote for the resolution continuing the select committee if it were limited to complete the work already begun, but that I did not like to have a committee remain at the beck and call of someone who may wish to make a charge, whether it be a responsible or irresponsible charge, set up as if it were a grand jury, and make public information that every Tom, Dick and Harry may come in and state as his charge.

'As a member of the Committee on Audit and Control, I have taken the position that there is no authority for that committee to approve expenditures of the special investigating committee.

"Whether the committee now exists is a matter of difference of opinion to be settled finally by the Supreme Court. It would be inconsistent for me to accept service as a member of this committee, while I have withheld approval of vouchers to meet expenses of such committee at a time when I have felt the committee had no authority."

REED SAYS FESS COULDN'T DO OTHERWISE

DETROIT, April 13. (AP)—Senator James A. Reed, chairman of the Senate Campaign Fund Investigating Committee, said today when informed Senator Fess had declined appointment to that body:

"I have the greatest respect for Senator Fess, but I do not see how he could have taken any other step in view of his previously known position."

GUN SUPPLY OF LIBERALS TAKEN

Entire Stock of Munitions Captured by Diaz Men

Nicaraguan Rebel Leader Flees Over Mountains

Sacasa's Army Also Reported to Have Disbanded

WASHINGTON, April 13. (AP)—The entire munitions supply of the Sacasa Liberal army has been captured by the forces of President Diaz, the Nicaraguan Legation here declared it had been informed in cable advices.

Gen. Moncada, Liberal military commander, had escaped over the mountains to Rio Negro on the Atlantic coast, the report said, being accompanied by only eight of his followers.

The Legation's statement also said that Sacasa's army had disbanded and its general headquarters at Matiguas had been captured.

Munitions, which the Legation's statement said were taken, included 80,000 rounds of ammunition, sixteen machine guns, two cannon. 130 shells as well as a quantity of telephone and telegraph instruments.

LUMBER COMPANIES SAFE

Foreign lumber companies in Nicaragua are to continue business there without molestation by either Conservative or Liberal authorities, Admiral Latimer advised the department.

He said that Conservative and Liberal representatives had signed an agreement, witnessed by Commander S. M. Labounty of the Navy, which he construed as a safeguard to the lumber industry in Nicaragua. It stipulates that none of the lumber plants, including important mahogany mills, is to be molested by either Nicaraguan faction, that the employees are not to be molested and that timber possessions are not to be commandeered.

Commander Labounty is in charge of the naval detachment at Rama, where the agreement was signed. Any dispute under it will be decided by him and his decisions will be accepted as final.

FIGHTING WILL BE HALTED UNTIL EASTER

MANAGUA (Nicaragua) April 13. (AP)—Gen. Viguez, of the Conservative army, continues to report captures of ammunition and prisoners from the Liberals, and the Conservatives are celebrating his success, in the belief that the backbone of the Liberal opposition has been broken.

It is virtually certain there will be no fighting in the warfare between the Liberal and Conservative factions Thursday and Friday as custom prohibits, under penalty of stoning, even a cartwheel turning the latter party of Holy Week.

Managua and other places were resuming their normal activities today after the torrential rain which broke the five months' dry season.

Equipment for farm, orange grove, poultry or stock ranch is made known through FARM and ORCHARD MAGAZINE of the Sunday Times.

TANNER·MOTOR·LIVERY

for Easter

For church or social function, Tanner Motor Livery supplies the crowning touch of elegance. Luxurious limousines or open cars with chauffeurs in livery—by hour, day or week.

MUTUAL 3111

IN HOLLYWOOD GLADSTONE 3111

IN PASADENA COLORADO 3111

The MAY COMPANY

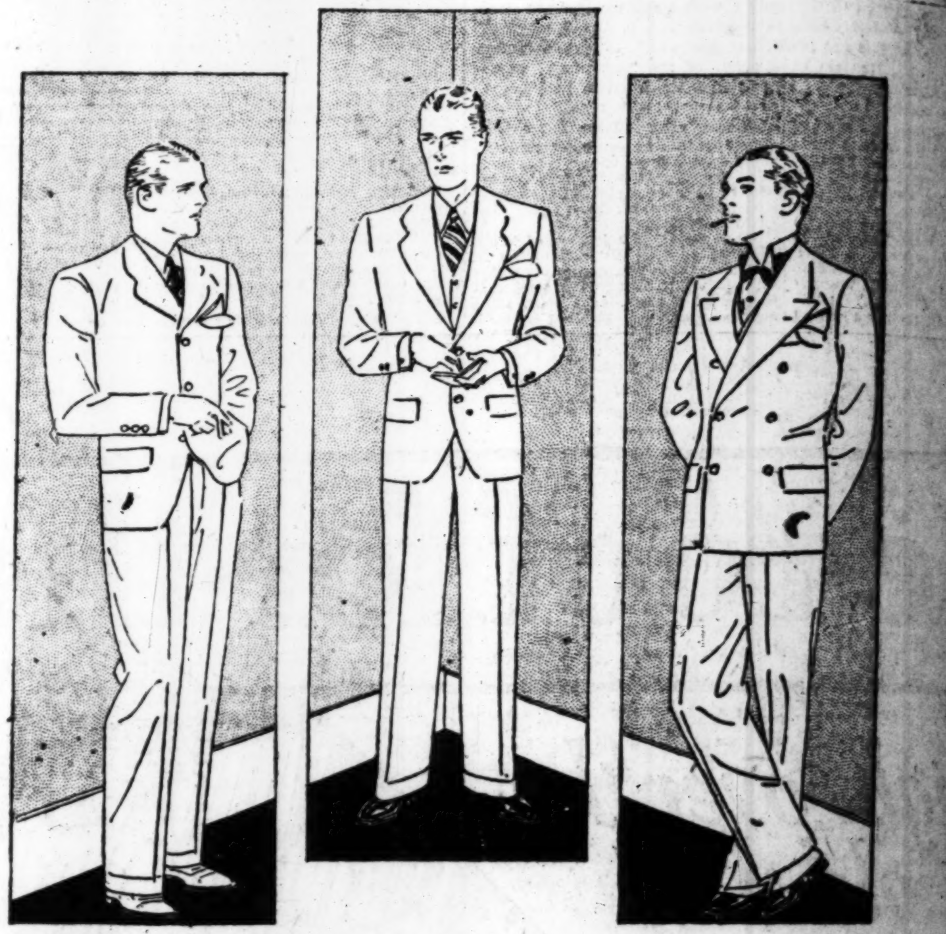

7-APR-SS-27

Bode Tweeds

TWO TROUSER SUITS $45

A new tweed. A smart tweed. *Bode tweed!* A fabric that has caught the spirit of alert, wide-awake young men. All wool through and through. Perfectly tailored. Coat quarter silk lined. Sleeves full silk lined. Two popular models—the three-button college model and a two-button model for the more conservative young business men. With two pairs of trousers—a gilt-edge clothing value at $45.

(YOUNG MEN'S CLOTHING—Second Floor)

Stetson Hats for Easter

Next to standard quality a man likes variety. He gets it here. Not just a handful of Stetson hats, but complete stock. Snap-brims—roll brims,—welt and bound edges—in a dozen or more approved colors. Priced $8 to $16.50.

Silk Hose, $1.50

Solid colors with neat contrasting clocks are smart. These are heavy thread silk with lisle feet and uppers.

Handkerchiefs $2.50

That all important bit of color at the breast pocket—what an individual touch it can be for the man who selects from this group of heavy Silk Handkerchiefs! Other brightly patterned new handkerchiefs $1 and $1.50.

Belt and Buckle $3

Genuine cowhide belt, popular wide size, with attractively patterned giant grip buckle and watch chain to match. Initialed.

Fashionknit Neckwear $3.50

The gayety of spring suits demands the vibrant colorings of heavy silk Fashionknit neckwear. Colors or combinations to please every man's idea of good taste.

New Foulard Neckwear $1.65

Pleated Front Shirts $5

Embroidered fleur-de-lys sparsely strewn over the pleated front give an exclusive touch to the light blue shirt sketched. Other pleated front shirts in tasteful striped effects. Two laundered collars to match.

"The Briar" $10

Sketched. A medium tan calf oxford for day wear; black calf for after six. French dress toe last. A T. M. C. shoe—constructed true to the T. M. C. ideal of quality and character in footwear.

(The May Company—MEN'S FURNISHINGS—HATS—SHOES—First Floor)

[T]EAPOT LEASE [C]ASE APPEALED

[Sup]reme Court Will Rule on Sinclair Transaction

[Ac]tion Result of Several Years of Litigation

[Gov]ernment to Ask Delay in Criminal Charges

[W]ASHINGTON, April 13. (AP)—The [Tea]pot Dome lease, made to Harry [S]inclair, wealthy oil operator and [sport]sman, which precipitated the [cont]roversy over the opening of the [nava]l oil reserves in Wyoming and [Cali]fornia, while Albert B. Fall was [Secr]etary of the Interior, was com[...]d today to the United States Su[prem]e Court after several years of [litiga]tion following the Senate in[vesti]gation.

[Bef]ore presenting final argument in [...] the last of the old civil suits, [...] government counsel an[noun]ced that they would move to[morr]ow in the District of Columbia [Supr]eme Court for a postponement [unti]l next fall of the criminal con[spiracy] trial of Sinclair and Fall [grow]ing out of the Teapot Dome [tran]saction.

[Th]is case had been set for trial on [the] 25th inst. Although no reason [for] the delay was assigned, govern[men]t counsel are known to have [hope]s of obtaining the testimony of [...] F. O'Neil, former president of [the] Prairie Oil and Gas Company, [and] Harry F. Blackmer, at one time [chair]man of the board of the Mid[west] Refining Company, a subsidiary [of th]e Standard Oil Company of In[dian]a, who have been in Europe for [sever]al years.

SENTENCE POSTPONED

[Att]orneys for Sinclair and Fall are [expe]cted to oppose the motion and [ask fo]r a speedy trial. Sinclair is al[read]y under conviction for contempt [of th]e Senate by reason of his re[fusa]l to answer questions in the oil [inqui]ry, but his sentence was post[pone]d last Monday for thirty days by [Justi]ce Hitz.

[Sho]uld the District Court grant the [motio]n for delay in the criminal trial, [a d]ecision of the Supreme Court in [the] civil suit might be handed down [in th]e meantime.

[Th]e charges in the two cases are [simil]ar, revolving around an alleged [payme]nt of $230,500 in Liberty bonds [to Fa]ll by Sinclair, a little more than [a mo]nth after the lease was executed [earl]y in 1922, and it is in this con[necti]on that the testimony of Black[mer] and O'Neil is sought. Govern[men]t counsel told the Supreme Court [toda]y that the Liberty bonds which [reach]ed Fall had been obtained by [Sincl]air from the Continental Trad[ing] Company, Ltd., as a part of his [profit]s in the purchase and sale of [oil b]y that company in the United [State]s.

[Co]unsel in arguing the case in the [Supre]me Court followed their briefs [close]ly. Those representing Sinclair [asser]ted there was not sufficient evi[denc]e to sustain the finding of the [Circu]it Court of fraud and corrup[tion] which had been made the [grou]nds for canceling the lease and [cont]ract.

[T]RAIL OF FRAUD CHARGED

[Sp]ecial government counsel con[tende]d there was a trail of deceit, [frau]d and favoritism throughout the [tran]saction.

[Res]ponding to an inquiry by Jus[tice] McReynolds, former Senator Pom[erene] of Ohio, of government counsel, [sai]d that the government con[tende]d that Sinclair had obtained the [Libert]y bonds from the Continental [Tradin]g Company and had turned [them] over to Fall. Owen J. Roberts, [also] of government counsel, declared [that] in addition Sinclair had given [$]25,000 in Liberty bonds, after he [left] the Interior Department and had [expla]ined this transaction but had [claim]ed it was a loan.

[Whi]le Martin W. Littleton was clos[ing] the argument as counsel for Sin[clair], he was closely questioned by [mem]bers of the court. They took [...] from a technical explanation of [...]quiry into the alleged danger of [drain]age of the naval oil reserves.

Gifts for [...]

EAST[ER] NECKW[EAR]

The most beau[tiful] ment we have [...] —Foulards fro[m] [...] plain and fa[ncy] from France, [...] and Repps fro[m] [...] Grenadines f[...] and a special [...] college stripes.

SILVERW[OODS]

Entire six floors SIXTH [...]

Los Angeles Daily Times. APRIL 14, 1927.—[PART I.] 9

TEAR GAS ROUTS BANDITS

Chicago Gang, Led by Girl, Besieged and Taken by Police in Spectacular Battle

CHICAGO, April 13. (Exclusive)—Battling with tear-gas bombs, which they hurled under a revolver fire from the inside into a house at 2532 North Sacramento Boulevard, fifty policemen tonight after a tense siege captured a slender, hard-boiled gun-girl and three men whom she had an hour earlier led in the robbery of Joseph Robinson's jewelry store, where $7000 worth of plunder was taken. The robbery—committed boldly at dusk when throngs were passing the jeweler's shop—was spectacular enough. Its dramatic sequel was far more so.

Coming as it did during the home-going rush of the workers, the siege of the police attracted several thousand spectators who watched tensely as the besiegers darted about amid the cracking of revolvers from the inside of the house, breaking windows and tossing bomb after bomb of tear gas into the place.

When at last the shooting from inside the house ceased, when the place was filled with the blinding tear gas and the three male bandits and all others staggered out of the place, the hard-boiled young woman still remained. Police found that she had wedged herself into a basement hole where she could get some air and summoned a Fire Department squad to don gas masks and get her out.

GAS DOES ITS WORK

When the firemen finally got to her, she was so far overcome they had to carry her out on a stretcher and rush her to the Bridewell Hospital in order to revive her.

The girl at first told a pitiful story of a struggle to support herself and a 2-year-old baby by making artificial flowers. But the police learned she was none other than Helen Conklin, alias Helen Busch, alias Helen Santchez. They discovered also she had been arrested before for robbery.

The three men, while they gave the girl, said to be the light o' love of one of them, full credit for an iron nerve and a most bold leadership, were also inclined to curse her for being "dumb."

FATAL OVERSIGHT

For this girl who could hold a wicked automatic in a nerveless hand had brought about the sequel to the robbery, the siege and the capture all because, in leaving the store, her gun pointed at the jeweler and covering the retreat of the men, she had carelessly left lying on the counter her hand bag in which was the telephone number of the house where she lived.

Police raced to the house where the telephone was located and surrounded it.

The girl herself opened the door. As she saw the police she called a vicious dog which leaped out at their throats. As the dog leaped, Lieut. John L. Sullivan shot it dead. Then the door slammed and as the detectives darted back away from it three shots were fired from the inside through it.

The detectives believe the girl bandit fired these shots from the automatic she had used in the hold-up.

CORDON DRAWN

As Sullivan and his men retired other shots were fired at them from the inside of the house and then, determined to get the bandits, Sullivan sent for reinforcements. About forty-five policemen quickly responded and a solid circle of police was at a safe distance around the house.

Sullivan and his men now worked their way one after the other toward the house and hurled rocks through the windows to break them and after the rocks went the tear bombs.

It was after an hour of such maneuvering with the cracking of pistols from the inside growing less and less frequent, that the besieged finally gave up and started to come staggering out of the house.

NEW JAPANESE BANK NOTES

TOKIO, April 13. (AP)—Bank of Japan notes, state bonds and other national securities are to be printed from steel plates hereafter instead of copper ones to meet objections of the New York Stock Exchange that the old ones were easily counterfeited.

MESSENGER SHOT BY PAY-ROLL ROBBERS

CHICAGO, April 13. (AP) — Five robbers shot and seriously wounded a bank messenger today and escaped with the $7000 pay roll of the Armour Glue Works. The messenger, Frank Novak, employed by the Central Manufacturing District Bank, was carrying the pay roll in a bag when encountered by the quintet armed with revolvers.

APPEAL ON FREEING OF COOK MADE

Federal Attorney's Plea Taken Under Advisement by Circuit Court

NEW ORLEANS, April 13. (AP)—U. S. Dist.-Atty. Zweifel of Ft. Worth, Tex., today applied to the United States Circuit Court of Appeals here to set aside an order releasing Dr. Frederick A. Cook from Leavenworth prison on a five-year probation period.

The order issued recently by Judge Wilson in United States District Court at Fort Worth, in addition to ordering Dr. Cook released on a probation period, also relieved him of a fine of $12,000.

Shaw Finally Succumbs to Lure of Films

[Copyright, 1927, by New York Herald-Tribune.]

LONDON, April 13. (Exclusive)—George Bernard Shaw, who is probably the most sought after author by the film interests, finally has agreed to dispose of certain rights presumably to Hollywood, it was unofficially reported tonight. Besides he will write one original scenario, it was admitted. Recently Samuel Goldwyn was reported to have offered Mr. Shaw a record price for his plays but "GBS" declined.

"Cashel Byron's Profession" is one of Mr. Shaw's most eagerly desired plays, but it is not known whether this is on the list of those going to America.

Watch Washington Blvd.—[Advertisement.

Wales in Paris on Way to Pay Royalty Visit

PARIS, April 13. (AP)—The Prince of Wales arrived here from London today, traveling incognito.

It is understood he will remain here several days, then go to Biarritz for a short stay and continue to Madrid the 22nd inst. for a visit to the Spanish royal family.

VETERAN NEWS WRITER DIES

REDDING, April 13. (AP)—Andrew McNamar, oldest newspaper man in Shasta county, died at his home in Cottonwood today. He started the enterprise ni Cottonwood forty years ago, retiring from the business ten years ago, McNamir was a Civil War veteran.

DAVIS BELIEVES NEW CANAL DAM NEEDED

WASHINGTON, April 13. (AP)—Early construction of the Allejula dam in the Panama Canal Zone to insure adequate water supply for operation of the Gatun locks to full capacity impressed Secretary Davis of the War Department as a probable necessity during his recent inspection tour in the zone.

It will be necessary, within the next few years, the Secretary believes, to take up the question of supplementing the water-and-power supply for the Gatun locks by carrying through the Allejula high-level dam project.

Whether you own an acre or a section of land, FARM and ORCHARD MAGAZINE of the Sunday Times can help you with suggestions.

New Machine Held Economy to Film Studios

PARIS, April 13. (AP)—Savings of millions of dollars to the motion-picture industry are claimed possible through the use of a new projecting machine which was demonstrated here today.

The inventors, Messrs. Contin-Souza and Combes, assert that the machine makes it possible to reduce film footage by one-half by showing only seven images per second instead of sixteen. They also say the films will last ten times longer than under present conditions.

In today's demonstration the machine projected ordinary film clearly at various speeds from eight to sixteen images per second.

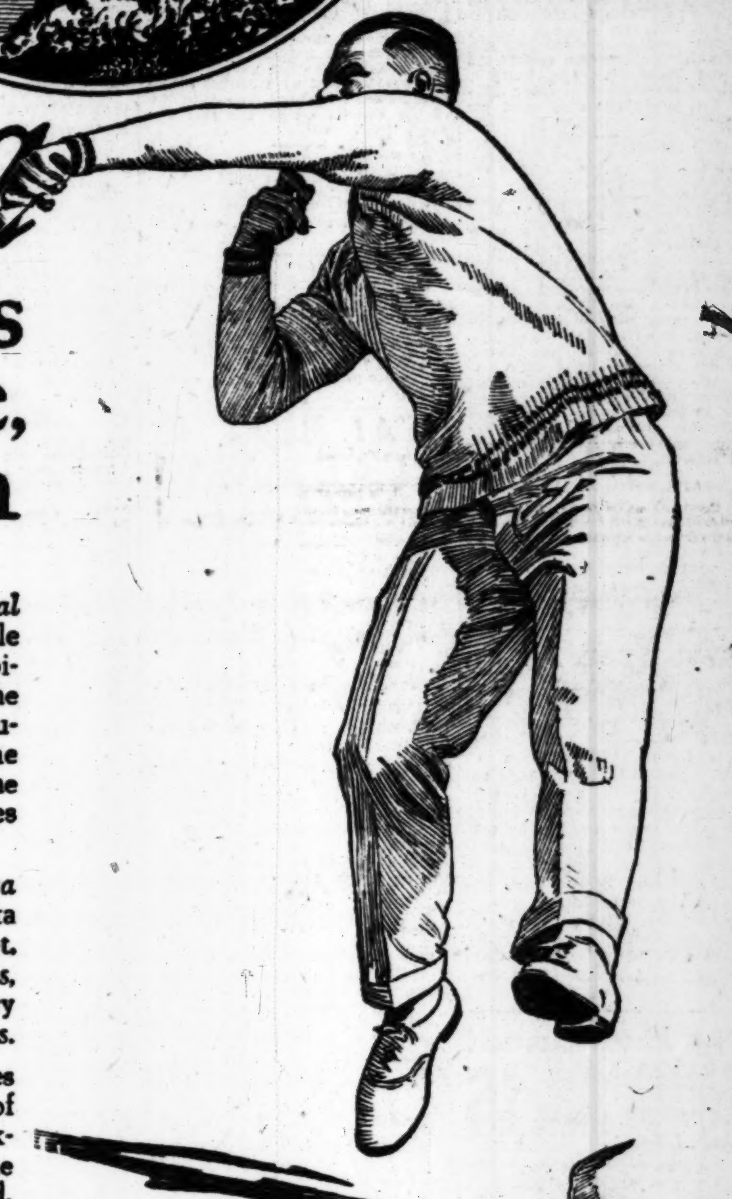

Santa Monica

—Southern California's home city of Culture, Sport *and* Recreation

SANTA MONICA is famous for its *hospitality*. There are few strangers here. Because of its many social and recreational activities the newcomer finds countless opportunities to make a *host of friends*.

In Santa Monica you can enjoy the lively *diversions of the seaside* and at the same time have all the conveniences customary in a metropolitan suburb. You can live in an atmosphere of *romance and color* far removed from the riot of teeming crowds and the roar of city traffic. Yours can be the *peace and contentment* of ocean, mountain and shady park—yet you are less than an hour's call from the greatest metropolis on the Pacific.

Your Santa Monica summer will be *cool and comfortable*; your winters *mild*, yet very invigorating—your flower garden, a year-round delight—your *golf sticks* and *bathing suit*, daily institutions—your *yacht*, your *horse*, your *automobile*, uninterrupted pastimes. Santa Monica cordially invites all ages, all creeds and all interests to this *garden frontier* of the most spectacular city in the world.

In addition to every known *summer sport*, Santa Monica has much that appeals to the discriminating newcomer; the new *State University* and the *Occidental College*, in the vicinity of Santa Monica, will furnish the finest mental and physical equipment available. The *Los Angeles Botanical Gardens* Project, a non-profit undertaking, endowed by private enterprise to further national *horticultural research*,. will transform Mandeville Canyon into an arboretum of tropical verdure, expected to rank as the world's finest exhibit. The Chautauqua in the *Pacific Palisades*—a fine residential district just across the canyon—attracts huge audiences every summer.

A new project—the *Santa Monica Tennis Club* will be located in Santa Monica Canyon at Seventh Street. Plans call for "*en tout cas*" *courts*, landscaping and an artistic country club building for *social activities*.

Public and private schools, academies *and educational institutions*, are of the best—shopping facilities, unexcelled—clubs and leagues for the study of the *arts and sciences* abound.

International fame has come to Santa Monica in *aeronautics*, in *field and water sports*, in *scenery* and in *climate*—its outdoor life on beaches and mountains is a byword among world-travelers.

Investment and business opportunities are numerous and are the natural outcome of *sustained growth* over a period of years. Santa Monica is unique because it offers *everything* that you expected to find when you came to California.

Strongest of all the attractions Santa Monica has for *you* are the opportunities for *social fellowship* and healthy outdoor recreation—and of such things is the true joy of living.

Come, then, to Santa Monica where *so much* awaits you.

For specific information write to the Greater Santa Monica Club. Use the coupon. Better still, drive down and visit with us—information also from any banker or realtor.

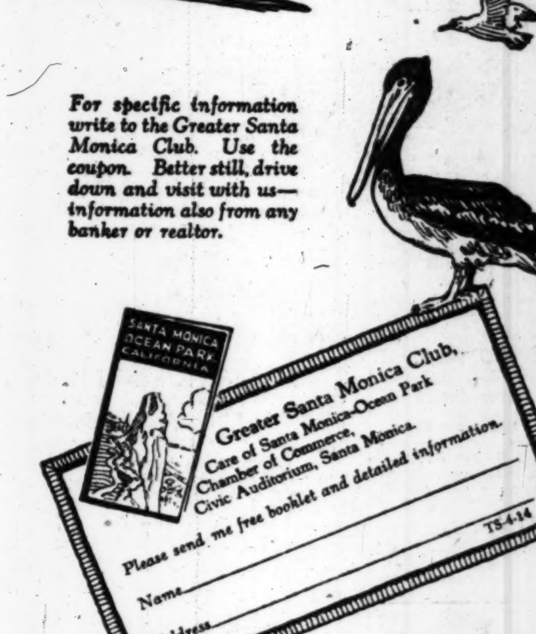

Greater Santa Monica Club

"SANTA MONICA—*Where the Mountains meet the Sea.*"

Gifts for Easter

EASTER NECKWEAR

The most beautiful assortment we have ever shown—Foulards from England, plain and fancy crepes from France, Mogadores and Repps from Austria, Grenadines from Italy and a special showing of college stripes.

SILVERWOODS

SIXTH & BROADWAY

BY HOWARD C. KEGLEY

The Petroleum Securities Company yesterday placed on production its fourth well in the Alamitos Heights district in the northwest extension of the Seal Beach field, getting an initial output of about 2500 barrels a day, and running its total production to about 9500 barrels a day. Production of this part of the field is now about 14,000 barrels a day from five wells, J. Paul Getty being the only other producer besides the Doheny interests, his Cleaves No. 1 still holding up at about 4500 barrels.

Collins No. 4, the well completed by the Petroleum Securities yesterday was completed at 4720 feet. In addition to the 2500 barrels daily from this well Petroleum Securities is getting about 2300 barrels from Collins No. 1, 2700 barrels from No. 3, and 2000 barrels from No. 5, which was brought in last Saturday night. All these wells are making 27 deg. gravity oil.

Increase Bixby Output

The Marland Oil Company, discoverers of the Seal Beach field, yesterday recompleted its Bixby No. 10 well, and got double the production that it obtained when the well first came in, according to field reports. The Bixby No. 10 offsets the Associated Oil Company's Bryant lease, and is near the top of the structure. Originally it was completed at about 4350 feet for an output of about 1000 barrels a day. It was then killed and deepened to 4490 feet, where it was again brought in for 2000 barrels a day yesterday.

The Marland Oil Company and the Associated Oil Company are the only operators in Seal Beach to get really prolific production from the Bixby zone. The Standard Oil Company has two or three wells on its San Gabriel lease in the Bixby zone, but they are not satisfactory producers, and in the townlot district in the northwestern end of the field the Bixby zone apparently is missing altogether, the lower Selover zone being the only sand yet found.

Who Gets the Oil

According to the terms of the recent Federal court decision the Doheny interests will relinquish their production on the naval reserve in the Elk Hills to the Navy Department tomorrow, the 15th inst. Just how much production is involved is not definitely known, but it is estimated to be somewhere around 5000 barrels a day. The Navy has called for bids for the operation of the wells, and several companies have entered bids, prominent among these being the Standard Oil Company, the Union Oil Company, and the General Petroleum Corporation.

The Doheny interests still retain considerable production in the Elk Hills on leases not included in the naval reserves.

Gets Good Well

The Crudoil Company, operating in the townlot field in the west end of the city of Huntington Beach yesterday brought in its No. 2 well with an initial output between 1200 and 1500 barrels, according to field reports. The well is down 4390 feet, and is one of the best producers brought in at Huntington Beach in recent months. It is located on Ocean avenue near Sixteenth street, adjoining the Barry Oil Association's property.

Near Completion

The Miley Oil Company's two wells in the Alamitos Heights district in the northwest end of the Seal Beach field should be setting casing in a day or two, according to field reports. Both wells are drilling ahead and should pick up the Selover zone today or tomorrow.

Getty No. 2 Cements

J. Paul Getty, who is still getting nearly 4500 barrels per day from his Cleaves No. 1 in the Alamitos Heights district, yesterday set casing in his No. 2 well, according to field reports. No report on the depth of the well is available, although it is understood to be slightly higher than the adjoining Doheny well, which is only about seventy-five feet distant.

Johnson Suspends Well

George W. Johnson has suspended operations on his wildcat well on the Wickham ranch near Piru, according to field reports. The well was drilled to about 2840 feet, and recently conducted tests of some showings found just above that point, but it is understood that the results did not promise much in the way of production. Johnson had practically the same experience in this well that the Marland had in its Wickham wildcat well, which was located only about 300 feet distant. Marland went on down to about 4000 feet before stopping, but Johnson is not expected to follow suit on his well.

Plug Trust Well

The Union Oil Company is preparing to plug back a short distance in its Trust No. 4 well in the central part of the Rosecrans field, according to drillers. Bottom of the well is at 6500 feet, and it is understood that over 175 feet of good oil sand was penetrated in the well, but cores from the bottom of the hole indicated the possibility of water complications, so casing was set and a plug placed in the bottom of the hole. Prospects for a producing well are said to be brighter than at any time in the past year, the well having shown a fair amount of gas pressure on several occasions.

Past 5000 Feet

The Standard Oil Company's deep test well in the Montalvo district in Ventura county is more than 5000 feet deep without a single important showing to date, according to officials of the company. This well was spudded by the Standard a few months ago after one of the most thorough preliminary prospecting campaigns in California's history. Half a dozen shallow wells of from 1500 to 2000 feet were drilled to determine the structural characteristics of the district before the real test was started.

Swab Reyes Well

The Shell company should add another well to its list of producers in the Dominguez field tomorrow. Reyes No. 37 began swabbing at 4223 yesterday.

Gets Shallow Zone

The Miley Oil Company has set casing in its Miley Mills No. 6 at about 3040 feet on top of the shallow zone in the Signal Hill field, according to field reports. Cores taken just below the cementing point indicate the presence of a body of rich oil sand.

SEAL BEACH LEADS NEW WELL LIST

Forty-three Locations in California Fields Spudded in During Past Week

Forty-three wells were started in the various fields of California last week, sixteen of these in the new Seal Beach field.

The old Summerland ocean field came to life with six new wells started, Long Beach running third with four. Three new wells were started in the Kern-River field, and two in the Richfield and Midway fields. One well was drilled at Inglewood, Huntington Beach, Ventura, Goleta, Belridge, Temblor, Sunset and Poso fields, and one wild cat well in Los Angeles, Tulare and Fresno counties.

The following operations were reported to the State Oil and Gas Supervisor for last week:

PERMITS FOR NEW WELLS

California Pet. Corp. No. 6, Long Beach; Standard Oil Co. No. 11, Inglewood; Fleet Pet. Corp. No. 11, Seal Beach; John J. Mullin No. 3, Huntington Beach; California Pet. Corp. No. 6, Richfield; Pet. Securities Co. No. 6, Seal Beach; Pet. Securities Co. No. 7, Seal Beach; Pet. Securities Co. No. 1, Seal Beach; Pet. Securities Co. No. 2, Seal Beach; Pet. Securities Co. No. 3, Seal Beach; Pet. Securities Co. No. 1, Seal Beach; Pet. Securities Co. No. 1, Seal Beach; Pet. Securities Co. No. 1, Seal Beach; Pet. Securities Co. No. 2, Seal Beach; Pet. Securities Co. No. 1, Seal Beach; Pet. Securities Co. No. 1, Seal Beach; Pet. Securities Co. No. 2, Seal Beach; Coastal Oil Co. No. 3, Seal Beach; Union Drilling & Pet. Co. No. 1, Seal Beach; Standard Oil Co. No. 1, Richfield Shell Co. No. 8, Long Beach; Shell Co. No. 10, Long Beach; Shell Co. No. 11, Long Beach; R. W. and Geo. H. Jackson No. 1, Los Angeles Co.; John H. Peacock, Trustee No. 1, Seal Beach; Associated Oil Co. No. 10, Ventura; Smith and Barmore No. 5, Summerland, Smith & Barmore No. 6, Summerland, Smith & Barmore No. 7, Summerland, Smith & Barmore No. 8, Summerland, Smith & Barmore No. 9, ... 10, Summerland ... Barbara Co.; ... Carneros Oil Co. ... No. 2, Temblor; ... set; Standard Oil O. Co. No. 4, ... No. 19, Kern ... 22, Kern River; ... Otis Birch No. ... 1, Fresno county.

PERMITS TO DEEPEN

Associated Oil Co. ... ciated Oil Co. ... Oil Co. No. 14, ... No. 1, Long Beach; Standard ... Holly Development ... Beach; Chicksan ... Santa Paula Oil ... eral Pet. Corp. ... Oil Co. No. 43 ... No. 4, Midway; ... Murvale Oil Co. ... No. 311-A, Sunset ... 6, Midway; Miley ... No. 8, Sunset; ... Elk Hills; ... Barnsdall Oil Co. ... Co. No. 3, Kern ... 25, Coalinga.

PERMITS TO ABANDON

Painted Hills ... W. P. Hanson ... Pet. Corp. No. ... Corp. No. 3, Richfield ... 3, Torrance; Cal... rance; A. J. Dei... W. Camp No. 8, ... Co. No. 21, Long ... 28, Rosecrans; ... geles Co.; National ... Torrance; National ... rance; National ... rance; Clearwater ... Co.; S. M. & ... Calny Oil Co. ... Pet. Corp. No. 1, ... Cons. No. 13, Midway ... Midway; J. W. ...

FOR WATER SHUTOFF TEST

Shell Co. No. ... Co. No. 5, Richfield ... Seal Beach; Contl... Union Oil Co. No. ... No. 9, Rosecrans; ... Beach; Associated ... Associated Oil Co. ... Clark Oil Co. No. ... No. 9, Ventura; ... tura; Union Oil ... ploration Co. No. ... Oil Cons. No. ... No. 1, Midway; ... Standard Oil Co. ... Getty No. 1, Kern ... 44, Kern River; ...

Grapefruit grown in Porto Rico in the past year will total nearly 1,000,000 boxes.

Renew Your Health By Purification

Any physician will tell you that "Perfect Purification of the System is Nature's Foundation of Perfect Health." Why not rid yourself of chronic ailments that are undermining your vitality? Purify your entire system by taking a thorough course of Calotabs, —once or twice a week for several weeks—and see how Nature rewards you with health.

Calotabs are the greatest of all system purifiers. Get a family package with full directions. Only 35 cts. at drugstores.—[Advertisement.

Eyes Examined!

YOUR EYES EXAMINED GLASSES COMPLETE **$3.15**

All this week, an Examination of Your Eyes, a pair of spherical glasses, in a frame, complete for $3.15.

Gold or Shell Frames, Torics, Cylindrical, fancy shapes and double vision glasses correspondingly low.

If your eyes are Strained they require specially Ground Glasses to retain their Freshness and Brilliancy. Don't squint and suffer from Headaches and Nervousness. Properly fitted lenses may change your Character. Any glass may do but Properly Fitting the eye is really Essential for Eye Comfort.

If it's good, careful, painstaking, conscientious work you want, I'll give it to you. We are living in an age of Specialism—when the best is called by Competition. See plainly and clearly.

I try to be reasonable in my charges. No drops used. Some of your neighbors are wearing glasses I fitted.

C. N. HOPKINS, M.D.
REFRACTING OCULIST
315 South Broadway
Same Location 12 Years
Suite 201-203-205 Laughlin Bldg.

NEW WAY TO STOP FITS

Wonderful results are reported by Epilepsy Colonies using a new remedy that stops the most stubborn cases of Epileptic fits or spasms and is not habit forming. Any reader who sends name to Phenoleptol Co., Dept. 822, Box 71, St. Johns Place, Station, Brooklyn, N.Y., will receive a free booklet explaining this new guaranteed treatment. Write them today.

No fumes low cost WARD HEATING COMFORT Ask about Our Special Summer Discount WE 5201. 1243 S. Hope St., L.A.

BURNS and SCALDS

Stop the throbbing and smarting at once with a soothing touch of

Resinol

OIL MOTORSHIP IN NOTABLE RUN

Performance of Huge Tanker Held Remarkable

Long 20,250-Mile Voyage is Made Without Stop

Skipper Points Out Economy in Fuel Consumption

The remarkable performance of the Norwegian tank motorship Nordanger in making a run of 20,250 miles from Beaumont, Tex., to Karachi and Bombay, India, via the Atlantic and Suez and thence in ballast to Los Angeles Harbor, where she arrived yesterday, without her motors missing a single explosion, was recounted last night by her commander, Capt. Olaf Lie.

On the run from Bombay to Los Angeles, a distance of 10,158 miles, her twin engines were not stopped, said to be the longest sustained run on record for Diesel engines.

Capt. Lie pointed out that the giant tanker carrying 103,000 barrels of kerosene, made the long run of more than 20,000 miles with an average fuel consumption of 13.12 barrels of Diesel oil a day, whereas a steamer of the same capacity would have consumed upward of thirty-five barrels daily. The Nordanger, said Capt. Lie, averages 20.5 miles per barrel of fuel.

The big motorship, which was built at Antwerp in 1925 for Westphal, Larsen & Co., and has since been under charter to the General Petroleum Corporation, is powered with two Werkspoor-Diesel engines. She has covered 125,000 miles since commissioning without a single machinery casualty. The Nordanger, like her sister ship, the Varanger, is 488.5 feet long with a beam of sixty feet and a loaded draft twenty-six feet.

WAY PAVED FOR NEW BRANCH CITY HALL

The last obstacle to realization of a new branch City Hall at San Pedro was brushed away yesterday when Harbor Commissioners voted to participate in the construction of the building. Only details remain to be settled between the different municipal agencies participating.

The structure will rise on the site of the present branch, a heritage of San Pedro before amalgamation by the city of Los Angeles. The new building will contain seven stories and cost approximately $650,000.

It will house branch offices of practically every city department and bureau except that of power and light, which has its own new three-story home two blocks west on Seventh street.

The Harbor Commission also voted to refund $19,708.17 in rentals to the Gilmore Oil Company for an unused lease on Terminal Island. Clye Leach, the board's attorney, told the board that the lease was void three months after it was granted as improvements never were started as required by charter. The lease was put through in the summer of 1925, just before the new charter went into effect requiring sanction by the Council.

The board also voted to hold one meeting each month at the port, Berth 90, to be preceded by an inspection cruise. The first such meeting will be May 5.

A dozen craft are participating this week in the filming of the "Days of '98" by Metro-Goldwyn-Mayer, including Merritt, Chapman & Scott's tug Homer, flagship of the Alaska Steamship Company during the gold rush and not changed a bit since. Other vessels include the Los Angeles Steamship Company's steamer Waimea, the Norwhal, rigged as a bark and the Wrigley tug Capt. Williams. The Port Service Company also has several speed boats on the scene, and the fishing boats Sandia Pacific, Victor and others as atmosphere.

Wrigley's ferry liner Avalon will go on dry dock at the Los Angeles shipyards today to receive new propellers before relieving the Catalina the 18th inst., on the daily run between Wilmington and Catalina Island. The propellors are stainless steel, and of distinctive pitch, and are the invention of William Lambie, a Scotch naval architect now at the harbor. Other vessels being fitted with Lambie's propellors have increased their speed more than a knot an hour. The Catalina will come off the run the 18th inst., and will undergo annual overhaul and inspection, preparatory to the summer season. The Wrigley tug David P. Fleming will be back in service Saturday after seven weeks' overhaul at the Wilmington terminal.

Merritt Chapman & Scott's dredge Argyl will complete its deepening job in West Basin for the city next week. The firm recently extended city wharves at the Standard Oil loading station permitting simultaneous docking of five tankers as soon as the dredging is done.

The crew of Halfhill's fish tender Westerner, aground near Magdalena Bay, have been taken to San Jose del Cabo, whence they will leave Sunday for here on the motorship Huntress. They will stop on route to survey the wrecked craft.

AIR MAIL SCHEDULE

Now in effect: Universal postage rate of 10 cents per half ounce anywhere in the United States or Canada applies on all matters sent via Air Mail.

Transcontinental air mail service to and from Southern California is operated in both directions daily, leaving Air Mail Airport (Los Angeles) at 7:35 a.m. ...

LOS ANGELES ARRIVALS AND DEPARTURES

ARRIVED, WEDNESDAY, APRIL 13

SAILED, WEDNESDAY, APRIL 13

DUE TO ARRIVE AND SAIL TODAY

VESSELS DUE TO ARRIVE, THURSDAY, APRIL 14

VESSELS DUE TO DEPART, THURSDAY, APRIL 14

SHIPPING

PASSENGER SCHEDULE

ARRIVING

(Hour given below is docking time.)

April 14—

Jalisco, San Francisco, 8 a.m.	90
Catalina, Avalon, 5:05 p.m.	185
President Grant, San Francisco, noon	232A

April 15—

City of Los Angeles, Honolulu, 10 a.m.	156
Nome City, San Francisco, 1 p.m.	160
Humboldt, San Francisco, 6 a.m.	88
Ginyo Maru, Orient via S. F., 8 a.m.	230A
Admiral Dewey, San Diego, 10 a.m.	154
Yale, San Diego, 2 p.m.	155
Catalina, Avalon, 5:30 p.m.	185

April 16—

Harvard, San Francisco, 10 a.m.	155
Corinto, Cristobal, 8 a.m.	188
Catalina, Avalon, 5:30 a.m.	185

VESSELS SAILING

April 14—

Lochmonar, San Francisco, 5 p.m.	187
Newport, Portland via S. F., 5 p.m.	178
Hollywood, Buenos Aires, 5 p.m.	177
Admiral Dewey, San Diego, 8 p.m.	153
Plow City, Seattle via S. F., 5 p.m.	160
Harvard, San Francisco, 4 p.m.	155
Yale, San Diego, 3 p.m.	155
Catalina, Avalon, 10 a.m.	185
Glymont, Seattle via San Francisco, 8 a.m.	160

April 15—

Yale, San Francisco, 4 p.m.	155
Humboldt, San Francisco, 8 p.m.	88
Ruth Alexander, San Diego, 11 a.m.	153
Jalisco, Salina Cruz, 5 p.m.	90
Ginyo Maru, Valparaiso, 5 p.m.	230A
Catalina, Avalon, 10 a.m.	185
President Grant, San Diego, midnight	232A

April 16—

RADIO REPORT

ARRIVALS AND CLEARANCES AT WORLD'S PORTS

TRANS-PACIFIC MAIL

8 p.m., April 13

INDIANA HARBOR, Portland for San Francisco, 135 miles south of Columbia River.
STANWOOD, Port Gamble for San Diego, 880 miles from San Diego.
CASCADE, Los Angeles for Anacortes, 120 miles from Anacortes.
DEPERE, San Francisco for Astoria, 113 miles from Astoria.
WHITNEY OLSON, Bellingham for Los Angeles, 866 miles from Los Angeles.
RADIANT, Los Angeles for Portland, 255 miles from Portland.
RICHMOND, Richmond for Portland, 311 miles from Portland.

News of Ships and Sailings at Pacific Ports

SAN FRANCISCO, April 13. (AP)—Lewis Luckenbach, vice-president of the Luckenbach Steamship Company, who arrived here several days ago from New York, unannounced, is putting into effect the company's announced intention of stopping pilferage on the Luckenbach docks and vessels. Thus far, an armed guard has been placed on the two piers where the big liners land, and if the stealing continues, shipping officials expect far more stringent measures to be used both on the piers and boats.

With travel between here and the Hawaiian Islands at a very low level, the Matson liner Manoa arrived here today from Honolulu with eighty-three passengers. Among those on board were former Gov. L. B. Hanna of North Dakota, Judge S. C. Huber, former United States Attorney at Honolulu, and Lieutenant-Commander C. K. Garner of the United States Geodetic Survey. The Matson liner Matsonia sailed today for Honolulu with Efram Zimbalist, famous violinist, on board.

Fred A. Hooper, agent for the American-Hawaiian Steamship Company in Los Angeles, arrived here today for a conference with executives of the home office.

Bringing 11,000 stems of bananas and other subtropical products picked up at Central American ports, the motorship Axel Johnson arrived here today. The vessel also brought forty-five passengers.

SEATTLE, April 13. (AP)—Robert McBride, in charge of the Seattle office of the shipping firm of Griffiths, McBride & Piper, announced tonight that he and Edgar E. Piper had sold their interests in the company to E. J. Griffiths, of Portland. The firm will continue business under the direction of Griffiths, with W. G. Ide in charge of the local office. Ide, who for the past seven years has been with Suzuki & Co., took charge today. The Griffiths, McBride & Piper Co. acted as agents on the North Pacific Coast for the Norway Pacific Line, operating six motorships between Norwegian and continental ports to the Pacific Coast and Puget Sound.

When the Blue Funnel liner Talthybius, operated through Dodwell & Co., arrives in Seattle, Capt. J. Hatfield will relieve Capt. J. Davie as master of the vessel. Capt. Davie has served his allotted twelve months in this trade and is expected to go home to England for a furlough before going out on another Blue Funnel ship. Capt. Hatfield recently sailed from Liverpool to meet the Talthybius here and is expected to arrive in Seattle next week.

NAVAL ORDERS

WASHINGTON, April 13.—Naval orders:
Commander Marshall Collins to Newport, R. I.
Commander H. H. Crosby to Newport, R. I.
Commander A. W. Fitch to U. S. S. Nevada.
Commander J. F. Shafroth, Jr. to Washington, D. C.
Lieutenant-Commander R. A. Deming to U. S. S. Quail.
Lieutenant-Commander Harold Dodd to Navy Department.
Lieutenant-Commander R. A. Dyer to San ...

Is Your Back ...

Thomas J. Keefe ... Oakland, Calif.

No More Gas In Stomach and Bowels

GET RID OF PILES THIS NEW WAY

They never miss the mark

Cuticura Soap ... Keeps The Skin Clear

Los Angeles Daily Times.

Is Your Back Lame?

Thomas J. Keefe

Oakland, Calif.—"I was subject to severe attacks of kidney trouble, had a lame, weak back with pains across my kidneys. It was difficult for me to straighten up when I would stoop over ... Thomas J. Keefe, 729 24th St. All druggists.

Artificial Teeth
Improve Your Appearance
E. R. PARKER SYSTEM
LOS ANGELES OFFICES
350 South Broadway
106½ West 7th Street
432 South Main Street

No More Gas In Stomach and Bowels

GET RID OF PILES THIS NEW WAY!

They never miss the mark
No matter what subject Briggs chooses, his cartoons furnish hearty laughs for Chronicle readers.
San Francisco Chronicle

Cuticura Soap
Pure and Wholesome
Keeps The Skin Clear

Going to Move? See conveniently grouped rental columns of Times Want Ads.

OUT TODAY

ON

BRUNSWICK RECORDS

Musical Photographs by the "Light-Ray" electrical process

"Blue Skies"

Sung by
The MERRYMAKERS

"Mine"—male voices with ... The Merrymakers. 3441—75c

• • •

"...do Nights"—fox trot ... vocal duet. "Just a Stone's Throw from Paradise"—fox trot with vocal chorus. Park ... Orchestra. 3459—75c

• • •

"...body Else" and "Look at the World and Smile"—... "Yours Truly." Fox trots ... vocal chorus. The Cleve... 3456—75c

• • •

"It All Depends on You" and "Underneath the Weeping Willow"—fox trots with vocal ... Ben Bernie and His Hotel Roosevelt Orchestra. 3465—75c

• • •

"...y One Night" ... "Fras...—Gypsy Orchestra. The A. & P. Gypsies, direction H. ... 3384—75c

• • •

"...from the Vienna Woods" ... "Artist's Life"— ... Waltzes. New York Philharmonic Orchestra, direction Willem Mengelberg. 50096—$2

"There's Everything Nice About You" . . . "Mine"—fox trots with vocal chorus. Piano duet with orchestra. Phil Ohman and Victor Arden with their orchestra. 3457—75c

• • •

"Clarinet Marmalade"—one step. "Hot Mustard"—fox trot. Fletcher Henderson and His Orchestra. 3406—75c

• • •

MOONBEAM
Kiss Her for Me

. . . "Who Do You Love?"—fox trots with vocal chorus. Ernie Golden and His Hotel McAlpin Orchestra. 3458—75c

• • •

"Ain't That Too Bad!" . . . "Will You Think of Me?"—vocal-instrumental. The Yacht Club Boys. 3405—75c

EASTER MUSIC

"Panis Angelicus" (O Lord Most Holy) Cesar Franck. "Pieta Signore" (Lord, Have Mercy) attributed to Stradella. Giuseppe Danise, baritone Metropolitan Opera Co. 30116—$1.50

"Alleluja" (from Motet "Exultate") Mozart . . . "Wiegenlied" (Lullaby) Mozart. Sigrid Onegin, contralto Metropolitan Opera Co. 10234—$1

Always Something New on Brunswick Records

Brunswick

Decorated—PARIS INN
... MARKET ST. OPPOSITE NEW CIVIC CENTER ... French and Italian Dinners ... Singing—Dancing VAndike 2965

M'NARY PLANS NEW FARM BILL

Senator Will Prepare Draft During Summer

Submission for Presidential Approval Proposed

Offer of Real Agricultural Aid Oregonian's Aim

WASHINGTON, April 13. (AP)—Drafting of a farm relief bill that will compromise the divergent views on this question is the work Chairman McNary of the Senate Agriculture Committee has mapped out for himself this summer. Preparatory to leaving today for his home in Oregon, he announced he would have the prospective measure in shape for presentation to the new Congress next winter.

The Senator, co-author of the McNary-Haugen bill vetoed by the President last session, has had a number of conferences at the White House recently, and has reached the conclusion that this measure in the face of Presidential opposition would have but little chance of becoming a law even if it should be passed again by both House and Senate.

The new bill will be designed to offer real aid to the farmer, he said, and at the same time will be written with objections of the President to the original bill kept in mind.

PRESIDENT'S ATTITUDE

The President has been represented as desirous for enactment of the relief legislation by farm leaders who have discussed the agriculture subject with him recently. Those who have talked with him, however, say that he is firmly opposed to the equalization fee principle and certain other features that were proposed in the McNary-Haugen measure.

Senator McNary has given no intimation as to what features of his original farm bill would be omitted in the new measure, and it is believed he will be guided to some extent by conferences to be conducted in the West this summer.

GIVE-AND-TAKE SPIRIT

The Senator proposes to advise agricultural leaders to adopt a give-and-take spirit as he feels that if a measure can be framed that will meet with approval by the President and a majority of farm organizations it can be passed next session. He plans to submit a draft of his new bill to the President in the hope of obtaining his indorsement.

One of the Senator's last conferences before leaving the capital was with Chairman Butler of the Republican National Committee, who on his western trip also will feel out the farm situation, and again confer with Mr. McNary in Portland, Or., in about ten days.

CROKER DESCRIBED AS PROUD AMERICAN

DUBLIN, April 13. (AP)—Testimony that the late Richard Croker was proud of being an American citizen and "nothing could induce him to disown citizenship" was given at today's session of the hearings in the contest over the estate of the late Tammany leader.

Thomas J. Fleming, clerk of the Irish Turf Club, also testified that Mrs. Croker said to him in Croker's presence that Richard, Croker's eldest son, had "cheated and robbed his father of nearly all of his American property."

JUDGE SIDESTEPS TROUBLE

NEW YORK, April 13. (AP)—Unbounded possibilities of trouble lie in wait for him who interferes with feminine affairs, in the words of Justice Ford of the State Supreme Court. So far be it from him to decide which of two theaters was entitled to the services of Senorita Margarita Cueto, singer. Each claimed she had signed a contract.

Watch Washington Blvd.—[Advertisement.

"Times" Daily Short Story

THE VAMPIRE - - By Fannie Hurst

Slits of green jade for eyes.
Skin like ivory.
Hair of jet.
Sari, thus endowed, walked through life worshiped and adored by many men.
And Jim Tully followed her, meekly picking up the crumbs from her table.

NATURE had endowed Marion Peters with two slits of green jade for eyes. They were seldom fully opened eyes, so that, with the white lids low and languid most of the time, she was as sensuous, as alluring a combination as jade and ivory, richly enhanced by masses of soot-black hair, which, in an age of bobbed women, she wore in two lustrous mats against her ears. Jade and Ivory and ebony. When she was fifteen she changed her name to Sari and went into vaudeville. Almost from the start Sari, her exotic beauty, her slim, tall figure, her siren's manner of singing, her low-lidded eyes, her low-cut gowns flaming Spanish shawls, red roses between redder lips, won her success.

At twenty, Sari was an established headliner. Men courted her favor. There were mash-notes in her pigeon hole in the letter case beside the stage entrances in whatever city she happened to be playing. Local artists here, there, and everywhere, craved the favor of painting her. Sari had a black Angora cat. The great supercilious creature traveled everywhere with her, in a hamper especially designed for its comfort. It had green slits for eyes, too.

The players on the bill with Sari used to refer to them as the Two Cats.

Jim Tully, who did a monologue act that had been a good stable success for years, had played circuit after circuit on the same bill with Sari.

He used to come on after her act with a rose between his lips and delight his audience with good-natured burlesque.

Secretly, his admiration for the sinuous Sari was one that was six or seven years old. Incredible as it may seem to those who visualize the vaudevillian's life as one of irresponsible vagabondage, these two, who had played the same bill time after time, knew one another by scarcely more than a "Hello," a "Well, here we are again," or "Well, what do you know about that!"

Jim could have recited to you precisely every one of the scant words these two had interchanged during the years their paths had crossed. He treasured them like so many flowers pressed between pages. She was the vision that danced against his closed eyes before he dropped off to sleep at nights. She popped into his mind as soon as he opened them, mornings.

For seven years Jim entertained this rather hopeless unprogressive passion for Sari. The theater, in its good-natured chaffing way, knew that Tully never failed to watch Sari act from the wings. Knew that Tully never failed to try to arrange his bookings to coincide with hers.

Probably everybody but Sari knew.

She went her way in a rather high-handed manner she had. There were men. There were limousines at stage doors for her. There were flowers and there were the countless notes in the pigeon holes.

The two cats were none too well liked. Probably because of their mutual kind of aloofness. Neither were they actively disliked.

They belonged to a world apparently as exotic as their personalities. Jim realized this. Never, as he regarded Sari as she swept into a motor, or glided on for her act, was there anything except the meek adoration of a humble subject for his queen in his eyes.

But privately his love of her raged. It was to change his whole life. It was to swerve his destiny.

In the eighteen years Jim had done excellent monologues in his profession, he had amassed his nest egg and every penny of it with a purpose. Jim was what he described as a blown-in-the-glass, dyed-in-the-wool farmer. With his first ten thousand dollars he had purchased some acres and a small white colonial farm house in Vermont which he called Dunwanderin. Every break in his schedule Jim spent there. Every Christmas. Every summer holiday. Every penny he amassed was banked with an eye to his ultimate retirement to Dunwanderin.

The day that Jim Tully arrived at his fortieth year, there was forty thousand dollars laid snugly by and the hour of his retirement had arrived.

A dream had come true.

A ten-thousand-dollar farm paid for to the penny and forty thousand additional for the security of old age.

Twenty years of knocking about, here, there, everywhere. One-night stands. Three-a-day shows. Bad hotels. Worse beds. Early trains. Late trains. Draughty theaters. And now retirement, in the full hey-day of his physical well being, to the life of a gentleman farmer. The life that he loved. The life that he had dreamed of all of his years of grind.

But because there was a white-skinned, green-eyed woman named Sari, a woman so of another world that he had never in all the years dared to more than exchange a few words in passing; because there lived an exotic Sari, Jim Tully plainest of fellows, was to have the entire course of his life changed.

The thought of a life that did not include these bookings on the same bill with Sari was intolerable. Even though she never gave him more than the most fleeting smile or glance, life without those prospects was not to be endured.

With his dream practically come true, Jim, poor Jim, could not make the break. With every pore of his body yearning, aching, sighing "Sari," what was there to do but continue to beg the scant crumbs that fell from her table?

It was intolerable to retire to a simple farm world that did not contain her.

Around Christmas of the winter Jim had planned to take permanent possession he sold his farm. To a firm of brokers who bought it from him at a nice profit. Jim sold his farm and at the same time sold his future to the open road. The making of trains at strange hours. The draughty corridors and wings. The bad hotels and the worse beds. A world made endurable because it contained Sari.

And then one day, the week before Christmas, the absolutely incredible happened. Sari stopped him as they were passing in the draughty wings of the theater they were both playing in Boston.

"Oh, Mr. Tully," said Sari, and in the gloom of the wings her eyes were greener than ever—"I'm wondering—Christmas week—you're not playing, are you?"

"N-no."

"Mother and I—would you spend it with us—at—er—my little place in Vermont—dream of my life come true—just bought it through my brokers—darlingest little place in the world—called Dunwanderin—will you spend it with us, Mr. Tully?"

[Copyright, 1927, by the McClure Newspaper Syndicate]

DOCTOR FREED ON BAIL IN WIFE MURDER CASE

DETROIT, April 13. (AP)—Release on bail of $100,000 was granted Dr. Frank R. Loomis upon his arraignment today on a warrant charging first-degree murder of his wife, Grace, who was clubbed to death on February 22, last.

The physician stood mute and a plea of not guilty was entered. Examination was set for the 21st inst.

ITALIAN COUNT ENDS LIFE

REGGIO NEL EMILIA (Italy) April 13. (AP)—Count Luigi Lusignani, who had been in prison several months in connection with asserted frauds in the Agricultural Bank of Parma, of which he was president, died today from a self-administered poison.

KEMAL INSISTS ON TURK KITES

Dictator Bars Toys Made in National Colors of Any Foreign Country

CONSTANTINOPLE, April 13. (AP)—Mustapha Kemal has drawn the lines of nationalism so far that he has forbidden boys from flying kites of foreign national colors. The new order was provoked when a group of Greek youngsters were observed flying kites bearing the blue and white stripes of a Greek national flag.

Even more drastic was the recent closing at the government's order of the largest Greek school in Constantinople because the teachers hung on the walls maps of Europe in which Greece occupied a larger space than Turkey. Another Greek school was suppressed because its owner did not understand the Turkish language.

A GIFT SHOP WITH A NATIONAL REPUTATION
A. E. Little Company
is saying
"Good-Bye Broadway"
with a sweeping
25% to 50% REDUCTION
On The Entire Stock of
THE BROADWAY STORE
(Greeting Cards Only Excepted)

The Crowds which have thronged our Broadway Store almost constantly since the opening of this great Event attest the unusualness of the values offered.

And with Easter upon us, even greater crowds will seek the unusual for delightful Easter Gifts, and at the same time make substantial savings.

Oriental and Imported Art Pieces
Unique Lamps and Shades
Occasional Furniture Pieces
Chinese Embroideries, etc.
Unusual Glasswares
Rare and Imported Potteries
Book Ends
Picture Frames
Framing Orders
Diaries

Leather Novelties
Game Sets
Books of All Kinds
Children's Books
Biographies, Histories
Fiction, Travel Books, etc.
Bibles and Prayer Books
Fine Stationery and Envelopes
Rare and Unusual Prints
Etchings, Pictures and Mezzo Tints

(Greeting Cards Only Excepted)

Sale Prices Apply At Broadway Store Only
Seventh Street Store Will Continue As Usual

A. E. Little Company
STATIONERS ART DEALERS ENGRAVERS
632 SOUTH BROADWAY 619 WEST SEVENTH

Smart Swiss Tie-Silks . . .
carefully hand needled into true-tying easy-knotting cravats.
Exquisite Swiss moires and crepes in rich figured designs and new delicate Easter colors —taffeta lined for shape holding.

in each of our stores
$5.00

MULLEN & BLUETT
Los Angeles
Hollywood Pasadena

Growing children sometimes require a tonic as do their elders

"Dear, I want you to know now that S.S.S. has been used for over 100 years—it is made from fresh roots and herbs—growing children sometimes need a tonic, as do their elders—it is helping you, and I want you to take it regularly before each meal."

Try S.S.S. and you will be surprised how quickly your appetite improves. If you are tired, run-down and listless you owe it to yourself and family to give S.S.S. a trial. It helps Nature build up red blood corpuscles. It improves the processes by which the body is nourished. S.S.S. is time-tried and reliable, and is unequalled for restoring strength and vitality.

S.S.S. is sold at all good drug stores in two sizes. The larger size is more economical.—[Advertisement.

Factory to You | Open Evenings

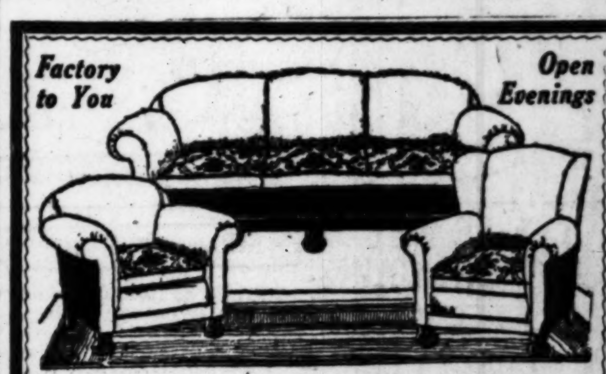

ROYAL'S EASTER SPECIAL

This Week Only

Exquisite Chase Mohair Suites

Full size davenport, chair and fireside chair. Substantially upholstered; beautifully covered; reversible cushions and famous Nachman springs. This is only one of a number of fine suites we're closing out at *sharp reductions* to make room for a complete line of household furniture.

$195

One Year to Pay. No interest.

Our next advertisement will announce special prices on dining room, bedroom and kitchen furnishings. Watch for it.

Royal Upholstering Co.
1140-42-44 Venice Boulevard
Formerly West Sixteenth St.
WEstmore 5100

Announcing

FREE CLASSES in Cooking and Household Economics

MRS. A. L. WYMAN, conductor of the "Tomorrow's Menu and Practical Recipes" column of The Times will conduct free classes and demonstrations of good cookery and household economics, beginning Friday, April 15, in the lecture room of the Southern California Manufacturers' Exhibit. Mrs. Wyman, widow of the late Chef Wyman, is herself one of the country's noted culinary experts and will give this course in practical cooking through the courtesy of the Los Angeles Times. Demonstrations are to be held at regular intervals to be announced later. There are no charges or obligations whatever.

Time: (First Class) Friday, April 15, From 2 to 4 p.m.

Place: Lecture Room of the Southern California Manufacturers' Exhibit, 130 South Broadway, Los Angeles.

$500 Mountain Homesite at FREE
LAKE-BROOK PARK
To the Person Who Forms the Most Number of Words by Re-arranging the Letters in LAKE-BROOK.
Second Prize: $400.00 Equity Check.
Third Prize: $200.00 Equity Check.
Good for Full Face Value on Any Lots in Beautiful
LAKE-BROOK PARK
Contest Closes April 21st, 1927
NOTE—According to actual survey Lake-Brook Park borders on Lake Arrowhead property and is only 750 feet from the lake's edge. Three trout streams flow through our property.
IMPROVEMENTS ALREADY COMPLETED.
LAKE-BROOK IMPROVEMENT COMPANY
407-409 Broadway Arcade, Los Angeles

FINANCIAL

SANTA FE NET IN YEAR GAINS

Corporate Income Reported at $60,631,494 in 1926

Equals $23.42 on Common, as Against $17.19 in 1925

Freight Revenue 12 Per Cent Up; Passenger Fares Off

Net corporate income of the Atchison, Topeka and Santa Fe Railway Company for the year ended December 31, last, after all charges including bond interest, amounted to $60,631,494.98, equal after preferred dividends to $23.42 a share on the 2,324,095 shares of outstanding common stock, according to the company's annual report released yesterday by W. B. Storey, president.

This compares with net profits of $46,157,934.12 for the preceding year, equal to $17.19 a share on the same amount of common stock, an increase of $14,473,560.86, or more than 31 per cent. Total operating revenues in 1926 amounted to $259,040,315.80, as against $236,942,528.78 in the preceding year. Net operating income totaled $66,078,881 in 1926 and $53,666,692 in 1925.

After the payment of $24,296,384.85 in preferred and common stock dividends and sinking fund requirements, $36,335,110.13 was carried to the profit and loss account for the year ended December 31, 1926. The company's total profit and loss at the close of the year was $245,718,861.56.

During 1926 the company's total expenditure for maintenance of equipment was $47,423,682.56, or $3912.51 per mile for the 12,121.04 average mileage operated. This compares with $46,293,904.37, or $3922.74 per mile, in 1925. Total expenditure for maintenance of way and structures in 1926 was $34,656,075.16, or $2859.16 per mile, as against $34,205,079.25, or $2861.31 per mile, in 1925.

FREIGHT INCOME UP

The freight revenue of the Santa Fe system in 1926 increased substantially over 1925, while revenue from passengers carried showed a slight loss. Freight revenue totaled $196,327,515.44 in 1926, as against $174,868,230.78 in 1925, an increase of $21,459,284.66, or more than 12 per cent. Passenger revenue aggregated $44,024,407.25, a decrease of $91,774.27 from the total of $44,116,181.52 in the preceding year.

The average tons of freight per loaded car mile increased from 21.72 to 23, or 5.89 per cent. The average tons of freight carried per freight train mile increased 5.58 per cent from 670.07 to 709.70. The average freight revenue per freight-train mile increased from $7.57 to $7.74, or 2.19 per cent. The average passenger revenue per passenger-train mile was $1.90 in both years.

Neither the Santa Fe nor any of its auxiliaries has any notes or bills outstanding, the report states. The company held in its treasury on December 31, last, $34,106,404.84 in cash, and $35,388,500 in United States government securities, which are carried at cost of $35,757,205.96 in the general balance sheet.

"While there was a satisfactory

(Continued on Page 16, Column 1)

An 8% Cumulative Preferred Stock

—in a California public service corporation supplying needed increase in facilities—participates in earnings up to 10%.

Price $25 per share
Yielding 8%
Details on request.

Howard G. Rath Company
Established 1910
Investment Securities
Members L. A. Stock Exchange
512 Pacific Mutual Bldg. Los Angeles
Telephone TRinity 0448

Stocks—
Listed and Unlisted—
Orders to Buy and Sell Efficiently Executed
ALL EXCHANGES
Stock Department
Banks, Huntley & Co.
Members Los Angeles Stock Exchange
1212 Stock Exchange Bldg.
PHONE METROPOLITAN 4300

A. M. Clifford
Investment Counselor and Financial Analyst
"No Securities to Sell"
Advises with clients upon Bond and Stock Investments.
Specializes in periodic reviews of clients' investments;—a most advisable measure.
Conducts special investigations and analytical research work.
Booklet upon request.
Stock Exchange Building Los Angeles

FINANCIAL INDEX

The following index will be found convenient for quickly locating information in this issue of The Times:

	Page
Bank clearings	15
Bond quotations	13
Business News	12
Building permits	13
Citrus fruits	15
Cotton	12
Coffee	14
Eggs, poultry (butter and eggs)	14
Foreign exchange (money)	15
Grains	17
Live stock	16
Naval stores	17
Oil Field News	10
Produce, Los Angeles	15
Sugar	17
STOCKS—	
Boston	17
Chicago	17
Los Angeles	15
New York Stock Exchange	16
New York Curb	14
New York Times averages	13
Salt Lake	17
San Francisco	17
Standard Oils	17

New Brokerage Wire Sets Fast Record in Test

Breaking all previous records in a special race test over one of Logan & Bryan's private wires between Los Angeles and New York to demonstrate new wire arrangements just completed, an order to purchase stock was sent from Los Angeles yesterday to New York. The purchase was made on the floor of the New York Stock Exchange and the confirmation delivered back to the customer in Los Angeles in exactly twenty-seven seconds.

This achievement, officials of Logan & Bryan said, is the result of the careful attention to wire arrangements on the Pacific Coast under the supervision of Ben Bryan, senior member of Logan & Bryan, one of the oldest of the New York Stock Exchange and Chicago Board of Trade houses. Mr. Bryan while on a trip to Los Angeles around 1900 visualized the growth which would eventually take place in California, and inaugurated the first New York Stock Exchange private-wire service to the Pacific Coast.

Starting with one overland duplex wire from Chicago, Logan & Bryan now have five wires from coast to coast, three of which are duplexes. The Logan & Bryan system covers the entire country between the Atlantic and Pacific and extends up to and throughout Canada.

OIL SHARES WEAKEN ON LOCAL MART

Union, Union Associates and Richfield Lead Drop; Bancitaly Gains

Oil shares turned weak again on the Los Angeles Stock Exchange yesterday, the general decline being led by Richfield, Union Oil of California and Union Oil Associates. Richfield receded 5-8 of a point on a large volume of trading to a close at 16 3-8, while Union and Associates lost 5-8 and 1½ points, respectively.

Julian Petroleum preferred sold off 3-8 of a point in the morning to 7 1-4 and rallied in the afternoon to a firm close at 7 5-8. The common held at 1½. Standard Oil of California closed 1-4 of a point lower at 55, and California Petroleum lost the same amount to 26. Rio Grande declined another 1-4 to 12 3-4.

Bancitaly Corporation broke away from the 110 mark for the first time this week and sold up ½ point to 110½. Bancitaly rights added 15 cents to 2.50, and Bank of Italy attained a new high record at 687. Los Angeles Investment closed ½ cent off at 2.67½. Southern California Edison common closed at 33, after selling around 32 3-4 in the morning.

Gold Ore and Boundary Cone were in demand and led the mining activity, selling at 18 and 8, respectively, firm figures. Big Jim added 1½ cents on a light turnover to 34½ and Western Apex was off another cent to 26.

FORMER OFFICER OF BOND HOUSE PASSES

DEATH OF RICHARD B. YOUNG OF ROLLINS COMPANY ANNOUNCED

Richard Batchelder Young, former vice-president and director of E. H. Rollins & Sons, died Tuesday at the Hotel Plaza, New York City, it was announced yesterday from the Los Angeles office of the investment house.

Mr. Young became associated with the Boston office of Rollins in 1890. In 1892 he made the New York office his headquarters, and in 1896 was elected a director. In April, 1902, he was made vice-president, and until his retirement from active business in October, 1925, the New York office was under his supervision. Although retired from active direction, Mr. Young continued his association with the house until the time of his death.

Mr. Young is survived by his widow, Estella Miller Young, and by a daughter, Mrs. Noel Chadwick of St. Louis, Mo. Services will be conducted in New York Saturday afternoon with interment at Dover, N. H., the birthplace of Mr. Young.

EARNINGS OF RAIL LINE IN NORTH GAIN

SAN FRANCISCO, April 13. (Exclusive)—Nevada, California, Oregon Railway, operating from Wendel to the California-Oregon State line, ended the year 1926 with three times its 1925 corporate income, its report to the Railroad Commission reveals. For 1926 the gross corporate income was $53,856.90 and for 1925 $15,910.04.

SALE OF MEALS PROFITABLE

Childs Restaurant Chain Serves More Than 1,000,000 People Weekly; Cafeterias Owned Here

BY EARLE E. CROWE

To the impressive list of chain-store securities with which Pacific Coast traders are rapidly becoming familiar is now added the Childs Company, operating the largest string of restaurants in the country. The Childs Company recently broadened its activities in Los Angeles by the purchase of Boos Brothers Cafeteria Company, which adds about 290,000 meals weekly to the number the Childs system serves from Coast to Coast.

The interest on the Pacific Coast in the shares of the chain companies has substantially increased in the last few years as the direct result of the invasion of this field by companies of this type. Frequent business contact with nationally known companies selling shoes, dry goods, groceries, automotive supplies, household goods, drugs and other articles naturally excites an interest in the profits of these companies and the possibilities in sharing in them through the ownership of stock. Most of the chain-store concerns are anxious on their part to convert their customers into partners.

HUMBLE BEGINNING

Like nearly every other chain enterprise, the success of the Childs Company revolves around one man who grew out of a small business. William Childs, president of Childs Company, who visited Los Angeles prior to the Boos Brothers purchase, ran a small restaurant in New York City more than forty years ago. After branching out with a few more locations he incorporated his operations in 1889. Now the Childs system includes 116 restaurants and cafeterias, the last six having been acquired in the Boos Brothers transaction.

Before the Boos cafeterias were added, the Childs restaurants served 1,000,000 meals a week, or nearly 15,000 daily. The Los Angeles cafeterias raise the number of weekly meals to 1,290,000, and the yearly number to 90,000,000. Including the Boos employees the meals in the Childs chain are prepared and served by 8000 employees.

From the standpoint of sales, the business of the Childs chain runs into large figures. With the inclusion of the new locations in Los Angeles, January sales of the entire system totaled $2,537,424, compared with $2,120,353 in the same month of 1925. President William Childs said recently that the Los Angeles cafeterias will increase the gross annual business of the chain by $4,000,000.

INCOME INCREASES

In 1926 net for the system amounted to $1,683,329, against $1,655,893 in the previous year. Earnings on the common were the equivalent to $3.83, compared with $3.91 for 1925, the latter on a smaller number of shares outstanding.

Expansion has been accomplished by the issuance of new stock for the purchase of new properties. Stockholders have been well treated, a 33 1-3 per cent stock dividend on the common having been paid in 1912, and 4 per cent in 1926. In January the directors declared another 4 per cent stock dividend, payable quarterly, which is in addition to the regular cash dividend of $2.40 annually.

Besides its restaurant business, a real-estate subsidiary, the Savoy-Plaza Corporation, has contributed substantially to earnings. This subsidiary owns twenty-one of the buildings in which locations are maintained, and holds leases on more than 100. The Savoy-Plaza Corporation also is building a semiresidential hotel on the site of the old Savoy Hotel in New York City, which will be leased by Childs. One-half of this subsidiary company is owned by the United States Realty and Improvement Company.

COAST BONDS

PUBLIC UTILITIES

	Bid	Asked
Associated Telephone Co. 6s '50	104½	105
Cal. Gas & Elec. Unifying 5s '37	101¼	101½
Calif.-Or. Power 1st & Ref. 5½s '56	102¾	103¼
Do. 1st & Ref. 6s '42	106½	107½
Coast Valleys Gas & Elec. 1st 6s '52	104¼	104¾
East Bay Water Co. 1st 5½s '46	103¾	104¾
Do. Unif. & Ref. 6s '42	105¾	106¾
Do. Unif. & Ref. 6s '44	104¼	104¾
Do. Unif. & Ref. 6s '55	103¾	103¾
Do. Unif. & Ref. 5s '56	97	97½
Feather River Power Co. 1st 6s '63	101½	102
Great Western Power 1st 5s '46	100	100¼
Do. Notes 5½s '30	100¼	100¾
Do. 1st & Ref. 5½s '55	100¾	101¼
Do. 1st & Ref. 6s '49	102¾	103¼
Do. 1st & Ref. 6½s '52	104¼	104¾
Home Tel. & Tel. L. A. 1st 5s '33	101¼	101¾
Do. 1st & Ref. 5s '45	101¼	101¾
Los Angeles Gas & Elec. gen. 5s '34	101½	102
Do. 1st & Ref. 5s '39	102¼	102¾
Do. Gen. & Ref. 5½s '43	104¼	104¾
Do. Gen. & Ref. 5½s '44	104¼	104¾
Do. Gen. & Ref. 5½s '49	103½	104
Do. Gen. & Ref. 6s '42	108½	109
Do. 1st & Gen. 5s '61	98¼	98¾
Mountain States Power Co. 1st 5s '38	94¼	..
Do. 1st 6s '38	101¾	102¾
Nevada California Elec. Corp. 5s '56	94¾	95½
Do. 6s '41	99½	100½
Pacific Gas & Elec. gen. 5s '42	101¼	102¼
Do. 1st & Ref. 5s '55	101¼	102¼
Do. 1st & Ref. 5½s '52	104½	105
Do. 1st & Ref. 6s '41	111½	112½
Do. 1st & Ref. 7s '40	110	110½
Do. 1st & Ref. 5s '55	99½	100
Do. 1st & Ref. 5½s '52	103½	104
Do. 1st & Ref. 6s '41	108	109¼
Do. 1st & Ref. 7s '40	109½	110¼
Pacific Light & Power 1st 5s '42	103½	..
Do. 1st & Ref. 5s '51	103½	..
Pacific Lighting Corp. 6s '40	102¾	103¾
San Diego Cons. G. & E. 1st 5s '39	102	..
Do. 1st & Ref. 5s '47	101¼	102
Do. 1st & Ref. 6s '39	103¼	104¼
Do. 1st & Ref. 6s '47	104¾	105¼
San Joaquin Light & Pow. 1st 6s '45	101¾	102¼
Do. Unif. & Ref. 5s '57	98¾	99¾
Do. Unif. & Ref. 6s '52	110½	111
Southern Cal. Edison Gen. 5s '39	102¾	..
Do. Gen. & Ref. 5s '44	101¼	..
Do. Gen. & Ref. 5½s '44	104¼	104¾
Do. Ref. 6s '43	104¾	105
Do. Ref. 5s '51	98¾	99½
Southern Cal. Gas 1st 6s '50	105	106
Do. 1st & Ref. 6s	104¼	104¾
Do. 1st & Ref. 5½s '52	101½	102
Do. 1st & Ref. 7s '51	107¾	108¼
Southern Cal. Tel. 1st & Ref. 6s '47	101½	102
Southern Counties Gas 1st 5½s '36	100¾	101¼
Do. Gen. & Ref. 6s '45	103½	103½
Western Power Corp. 5½s '57	97½	97¾
Western States Gas & El. 1st 5s '41	100¾	101¾
Do. 1st & Unif. 6s '47	104	104½
Do. 6s Notes '37	99	100
MISCELLANEOUS		
Amalgamated Sugar Co. 1st 7s '37	104¼	104¾
Arnold Terminal 1st Mtge. 6½s '45	100	101
Associated Oil Co. 6s '35	102½	102¾
Calif. & Haw. Sugar Refining 7s '37	103½	104
Calif. Petroleum Corp. 5½s '38	99¼	99¾
Do. 5s '39	94½	95½
Central Inv. Corp. 1st Mtge. 6s	101	102
Columbia Steel Corp. 1st 7s '38	103¾	104¼
Crown Willamette Paper Co. 6s '51	100¼	100¾
Forve Pettebone 1st Mtge. 6½s '41	99½	101
General Petroleum Corp. 1st 5s '40	100¾	101
Goodyear Tire & Rubber Co. 5½s '31	97	97½
Holly Sugar 1st Mtge. 7s '37	99	100
Los Angeles Railway 1st 5s '38	95¾	96¼
Do. 1st & Ref. 5s '40	85¾	86½
Miller & Lux Inc. 1st 6s '45	98	98½
Do. Sec. Deb. 7s '35	98	98½
Pacific Electric Railway 1st 5s '42	96¼	96¾
Pacific Palisades Assn. 6½s '38	101½	102
Santa Monica Bay Tel. 1st & Ref. 6s '44	102	103
Subway Terminal 1st Mtge. 6½s	102	103

(Foregoing quotations are from representative sources.)

METAL MARKETS

NEW YORK, April 13. (AP)—Copper steady; electrolytic, spot and futures, 13.00.
Tin firm; spot and near by, 68.12; June, 67.00.
Iron steady, unchanged.
Lead steady; spot, 7.25.
Zinc steady; East St. Louis spot and futures, 6.40.
Antimony, spot, 15.00.

FOX REALTY SECURITIES ON MARKET

California Water Service Preferred Stock Offered by Bankers Also

Chief interest in new financing announced for offering in this market today is centered in an issue of $4,000,000 Fox Realty Corporation of California first mortgage 6 per cent sinking fund bonds, due March 1, 1942, and an issue of $2,500,000 California Water Service Corporation 6 per cent cumulative preferred stock, offered by G. L. Ohrstrom & Co., Dean Witter & Co., Hunter, Dulin & Co., and Banks, Huntley & Co., at $95 a share and accrued dividend to yield about 6.32 per cent.

Other flotations scheduled for today include an issue of $3,600,000 The Marion Steam Shovel Company first mortgage 6 per cent twenty-year sinking fund gold bonds, offered at 99½ and interest to yield over 6 per cent by W. A. Harriman & Co. and First Securities Company, and an issue of $1,000,000 first mortgage 6 per cent sinking fund gold bonds of the Olustee Timber Company, offered by Townsend, Scott & Son and associates at 95 and interest, yielding 6.80 per cent.

The California Water Service Corporation will own all the capital stock, save directors' qualifying shares, of the California Water Service Company and the Belvedere Water Service Corporation, which serve a total population in excess of 300,000. The stock is exempt from personal property tax in California and free from present normal Federal income tax. The stock is preferred both as to assets and dividends.

Halsey, Stuart & Co., Hunter, Dulin & Co., and Bond & Goodwin & Tucker, Inc., are offering the Fox liens at 100 and interest. The bonds are secured by Fox West Coast properties, consisting of two large studios in Los Angeles and a theater and office building in Oakland. The Fox Realty Corporation of California is a wholly owned subsidiary of the Fox Film Corporation, one of the principal producing, distributing and exhibiting organizations in the motion-picture field.

London Daily Radio

BY ARTHUR W. KIDDY

[Copyright, 1927, New York Evening Post, Inc.]

LONDON, April 13. (By wireless.) The markets today continued cheerful, helped by the recent gold imports, although some attention was paid to the increased brokers' loans shown in the American Federal Reserve Bank statement.

Chinese stocks were distinctly better, due to recognition of the importance of the exposure of Communistic activities in China.

Loans were freely wanted today because of Easter requirements.

The markets after a firm opening closed easier on some realizing before the holiday, but the undertone was good, and the money market was quite excited concerning the modus operandi in repayment of the Bank of France's debt to the Bank of England.

It was evident from the fact that French money is being lent here until the 22nd of this month that repayment is being effected at the end of next week. The ultimate effect must necessarily be to increase the bank's control over the market, but it is not believed that any inconvenient pressure will be occasioned during the operation itself.

Rumors received here concerning gold were distinctly interesting. One cable said the Bank of France would immediately take her gold back, while others suggested that it will be deposited here, against which France will buy dollars or some other currency of high exchange value.

Federal Water Adds to String on West Coast

Negotiations have been completed for the purchase of two additional properties on the Pacific Coast by the Federal Water Service Corporation, adding two more States to the list in which the Federal owns water companies, and making a total of thirteen.

Purchase contracts have been signed with Charles A. Park of Portland, Or., and associates, for the Salem Water, Light and Power Company. The second company is the Hoquiam Water Company of Hoquiam, Wash. A new company, the Oregon-Washington Water Service Corporation, will be formed to operate the Salem and Hoquiam companies.

The Salem company furnishes the water supply to the city of Salem, capital of Oregon, and fifty-two miles from Portland. The Hoquiam company obtains its water supply from mountain streams and is brought in under gravity flow.

DATA ON COTTONSEED CRUSHINGS REPORTED

WASHINGTON, April 13. (AP)—Cottonseed crushed in the eight-month period, August 1 to March 31, totaled 5,563,298 tons, compared with 4,995,037 in the same period a year ago, and cottonseed on hand at mills March 31 totaled 862,882 tons compared with 410,875 a year ago, the Census Bureau announced today.

OFFICER OF BANK BACK FROM TOUR

W. R. Morehouse Brings Encouraging Report on Business Outlook

Back from a month's national tour during which he presided over four regional conferences of the savings bank division of the American Bankers' Association, of which he is president, and was the luncheon guest of President and Mrs. Coolidge, William R. Morehouse, vice-president of the Security Trust and Savings Bank, brings an encouraging report of general business conditions and interesting observations on the workings of the new McFadden banking law.

"Bankers from all parts of the country told me that business in their sections is good, that money is abundant and that the outlook generally is most hopeful," Mr. Morehouse said yesterday afternoon upon his arrival in the city. "The only qualification came from certain bankers of the South, who, although anything but pessimistic, stated that the new year had not opened up as well as they had expected.

"As was predicted in many quarters the McFadden law is bringing more branch banks into existence than it is suppressing. While I was in Boston several branches were opened. Three leading Boston national banks now have twenty-one branches. In Baltimore one bank has already opened sixteen branches. The Corn Exchange Bank of New York has just opened its sixty-fourth branch. Branch banking everywhere is increasing in popularity. Agitation is springing up in non-branch States asking that State banking laws be amended to permit branch banks. St. Louis bankers told me that downtown banks had increased their deposits less than 1 per cent since the first of the year while banks in the outlying residential districts had increased their deposits 8 per cent. Many mutual savings banks in New England now want to open branches."

Mr. Morehouse presided over conferences in Oakland, Cleveland, St. Louis and Washington, D. C. In Washington he had luncheon with President Coolidge and in Chicago he was the guest of honor at a dinner of the Chicago Association of Savings Banks. In New York he was feted by F. N. Shepherd, executive manager of the American Bankers' Association, and in Boston he was the guest of the National Association of Mutual Savings Banks. While at the national A.B.A. headquarters Mr. Morehouse was informed that a series of articles which he has prepared for the publicity bureau of the association exposing investment frauds and sharp practices is now appearing in over 4000 newspapers.

Mr. Morehouse was accompanied on the trip by Mrs. Morehouse. He will leave Los Angeles again the latter part of the month to attend a meeting of the executive council of the American Bankers' Association at Hot Springs, Ark.

COTTON MARKET

NEW YORK, April 13. (Exclusive) The cotton market was firmer and a little more active today with prices working up about 6 points further from yesterday's advance despite the sluggishness of present trading.

May sold at about 14 1-2 cents; July, 14.44 cents; October, 14.72 cents, and December, 14.90 cents. Profit taking checked a further rise. The market's undertone, however, continued firm, being supported by further heavy rains in Arkansas, Oklahoma, the Tennessee district and Eastern Texas.

The rainfall in Arkansas and Eastern Oklahoma attracted further attention to the menace of floods, with the Mississippi River at the flood stage from Cairo to Shreveport. At some places in Arkansas the rainfall ranged between two and three inches, one place getting four and a quarter inches. In Oklahoma four stations had between two and two and a half and seven inches.

This is delaying planting operations and, if continued, it will soon be an important factor on the market. The Census Bureau's report on the boll-weevil situation was in line with recent expectations and therefore no new factor. The weekly government weather and crop bulletin was considered unfavorable.

The Census Bureau's report on American mill consumption for March is due tomorrow. It is expected to show well over 600,000 bales against 590,000 for February and about 625,000 for March last year.

Liverpool spot was up 4 points from yesterday's prices with middling now 7.83d. The day's sales were 5000 bales. Futures closed at a net advance of about 5 points against 2 to 3 due.

RANGE OF PRICES

NEW YORK

	High.	Low.	Close.
January	14.93	14.87	14.87
May	14.24	14.18	14.18@14.19
July	14.44	14.38	14.40
October	14.72	14.65	14.66@14.67
December	14.89	14.83	14.83@14.84

NEW ORLEANS

	High.	Low.	Close.
January	....	....	14.73
May	14.30	14.21	14.21
July	14.47	14.39	14.40@14.41
October	14.62	14.54	14.55
December	14.76	14.70	14.70

SPOT PRICES

NEW YORK, April 13. (AP)—Cotton spot quiet; middling, 14.50.

COTTONSEED OIL

NEW YORK, April 13. (Exclusive)—Cottonseed oil:

	Close	Previous Close
April	8.50@8.99	9.00@9.12
May	8.75@8.78	8.93@9.00
June	8.87@8.93	9.07@9.09
July	9.07@9.09	9.23@9.24
August	9.17@9.19	9.32@9.34
September	9.20@9.22	9.35
October	9.19@9.22	9.28
November	9.06@9.08	9.13@9.16
Spot	8.50	9.00

RUBBER MARKET

NEW YORK, April 13. (Exclusive)—The outside crude rubber exchange continued to display an easing tendency with prices yielding ⅛c. Local spot was quoted at 40⅝c. Cables were dull and lower. London closed off ⅛d at 19⅝d. Business may be attributed to the holiday spirit in London when the exchange there closes Thursday at noon until Tuesday.

The exchange here was fairly active with ninety lots listed for the first two hours. Para upriver fine held firm. What support is shown in the market may be traced to the pool. The primary markets continued dull. Dealers' stocks on hand at Singapore are 22,944 tons. Favorable reports on production were received from Akron.

Studebaker established a new record output for March with 17,236 cars against the previous record 15,656 cars in March, 1922.

	Spot.	May.	May-June.	July-Sept.
Ribbed smoked sheets	.40⅝	.41	.41⅛	.42
First latex crepe	.41⅛	.41⅛	.41⅛	.42⅛
Amber No. 3	.38⅛	.38⅛	....	....
Clean thin brown crepe	.38⅛	.38⅛	....	....
Para upriver fine	.32⅛	....	....	....

TRADE DRIFT KEY AWAITED

Final Summary of Industrial Corporation Reports for First Quarter of 1927 to Supply Information

BY PAUL WILLARD GARRETT

[Copyright, 1927, by New York Evening Post, Inc.]

NEW YORK, April 13. (Exclusive)—Now that the flow of first-quarter earnings statements has begun, financial prophets are awaiting with unusual interest the 1927 trend soon to be revealed. Much has been said about narrower margin of corporate profit, but it remains for the reports themselves to show what actually happened during the three months just ended.

Not enough of the more important corporations have tabulated their earnings for the first quarter to give any adequate basis for generalization. Wall street still is speculating on the matter, therefore, and good authority may be cited either for the belief that earnings will be higher than a year ago or that they will be lower.

Sales prices in the main have been reduced since the first quarter of 1926 and this may suggest a shrinkage in corporate profits, unless the managements have been able to offset the value declines by increased volume or new economies. Busines son the whole has not been so active as during the corresponding period early last year, but improvement in the last two months has been substantial and rapid. The test of the situation probably will lie in the nice balance between volume and prices. The steel industry has been active, for example, but prices in the first quarter this year have been lower than last year.

When all of the figures are in, it is possible that new light on the battle of the giants in industry will be furnished. Certainly, it must be admitted that the General Motors Corporation has just completed its most active first quarter in history, and that in March it produced more cars than during any other month on record. To what extent these gains were achieved by losses elsewhere or to what extent they reflect a general improvement in the motor industry, so far as corporate profits go, remains to be seen.

However, many of the small industrial corporations fail to report earnings equal to those for previous periods. It is always possible in these days that the grand total may be swelled by the enormous earnings of giants in the field. That is why the financial district is especially anxious to hear what such organizations as the Steel Corporation and General Motors made in the first quarter. The record construction volume for March gave Wall street one of its biggest surprises of the year. Until recently curve prophets thought the building curve had definitely turned downward. This naturally stirs the imaginations of those who follow the trend of corporate profits and who now want to lift the curtain to the future.

Republic Steel Officer Denies Merger Report

NEW YORK, April 13. (AP)—John A. Topping, chairman of the board of directors of the Republic Iron and Steel Company, today announced that election changes in the board of directors made at the annual stockholders' meeting today were incidental to stock ownership changes and "without other significance." He added that no change in the management or policy of the Republic was contemplated.

Reports of the last few days had it that a merger of the Republic with three other steel companies was imminent, through stock purchases by Cyrus S. Eaton, Cleveland banker and steel magnate.

LEADING RA[illegible] LOSE GR[illegible]

Stock Market [illegible] Continues

Industrials Develop [illegible] Strength

Oils Recover After [illegible] Morning Lo[illegible]

[illegible]

(Continued on Page 16, [illegible])

A Diversified Selection of High Grade Utility Bonds

In line with the policy established since the day of its organization, BLYTH, WITTER & CO. keep available at all times a diversified selection of high-grade public utility securities chosen from the most attractive offerings in every field.

A nation-wide organization, with offices in the principal financial centers, has made it possible to maintain this list in the face of the tremendous market demand for utility issues today.

The following bonds selected from the Eastern, Middle Western and Western fields are indicative of the attractive offerings now available. The average yield of approximately 5.75% is unusually liberal in the light of current bond prices, and is materially greater than the average prices of high-grade bonds over the 20 years from 1897 to 1917.

We believe these issues may well have a place on the holding list of every conservative investor. Detailed descriptive circulars will be gladly furnished on request. Call, phone MUtual 7171, or write.

NEVADA CALIFORNIA ELECTRIC CORP.
First Trust 5% Bonds, due 1956
Price 95.50 and Interest, to yield 5.30%

NORTH AMERICAN LIGHT & POWER CO.
5½% Debentures, Series "A," due 1956
Price 94.50 and Interest, to yield 5.90%

STANDARD POWER & LIGHT CORPORATION
6% Debentures, due 1957
Price 99.50 and Interest, to yield 6.03%

PASADENA
308 Pacific-Southwest Bank Bldg.
LONG BEACH
402 Pacific-Southwest Bank Bldg.
SANTA ANA
417 First National Bank Bldg.
SAN DIEGO
1016-18 John D. Spreckels Bldg.
SANTA BARBARA
224 San Marcos Bldg.

BLYTH, WITTER & CO.
Fifth Floor, Pacific-Southwest Bank Bldg.
Los Angeles
Phone MUtual 7171

SAN FRANCISCO CHICAGO · NEW YORK LONDON · BOSTON ATLANTA · SEATTLE PORTLAND

For Readers Who Skip Over The Financial Page

Some readers give the financial pages only a glance—overlooking opportunities for sound and profitable investment, such as HAL ROACH STUDIOS, Inc. 8% Cumulative Participating Preferred Stock.

This outstanding investment yields 8%, exempt from all California Personal Property Taxes and Normal Federal Income Taxes. In addition, this issue participates with Common Stock in dividends declared up to 2%. Net earnings during each of the last 8 years have been sufficient to pay the regular 8% dividend and extra 2% dividend in every year.

Company is the leading factor in the motion picture industry in the production of short film subjects. Featured players have included such stars as Harold Lloyd, "Our Gang" comedies, Lionel Barrymore, Theda Bara, Ethel Clayton, Charlie Chase, Priscilla Dean and many others.

Price $25 per share and dividend, yielding 8%
Details on Request—No obligation.

HOWARD N. MARTIN & CO.
INVESTMENT SECURITIES
510 HELLMAN BANK BLDG. LOS ANGELES, CALIFORNIA. TELEPHONE [illegible]

Gladding McBean
Electrical Products
Los Angeles Biltmore
Central Investment
Discount Corp.

STEVENS PAGE & STERLING

We Offer
Gladding, McBean
Finance, Common
Indemnity
Mutual Life
American Bank
Cattle Loan

McWILLIAMS, JR. & COMPANY
BANK STOCKS
INSURANCE STOCKS

NEW YORK BOND PRICES

NEW LORK, April 13. (AP)—Irregular price movements today gave the bond market an appearance of hesitancy, which some observers predict will continue until Secretary Mellon makes known the new Federal government financing plans in about five weeks. An increasing volume of new offerings has had a restrictive effect on the general market since beginning of the week.

Public utilities issues generally displayed firmness in reflection of the ready response received by the $55,000,000 Duquesne Light Company 4½ per cent issue offered this morning. These bonds were promptly absorbed despite high offering price of 95, and soon afterward were quoted over the counter at 5-8 point premium over the issue price. Pacific Gas and Electric 5s were in heavy demand, while Tractions, notably Brooklyn-Manhattan Transit 6s, were also accumulated in round amounts.

Although railroad liens on the whole inclined to heaviness, several new highs for the year were recorded, including several of the St. Paul issues, Chicago and Northwestern 4 3-4s and Santa Fe 4s.

A number of industrial mortgages also moved against the general trend. Trumbull Steel 6s gained a point to a new high record despite denials of merger rumors while Sinclair oil 7s reflected the excellent 1926 business of the company. Armour of Delaware 5½s were liquidated in considerable amounts and fell off 2 points to a new 1927 minimum. A gain of more than 3 points to a new peak by German General Electric 6½s, with warrants, stood out in the foreign division. Heavy buying of City of Rome 6½s when issued caused only slight fluctuations in price.

United States government issues were firm with demand centering in Liberty 3½s.

An issue of $7,500,000 first mortgage 6½s sinking fund gold bonds of the newly created California-Eastern Oil Company is expected to reach the market next week.

The quotations represent sales of bonds (in thousands of dollars) and the high, low and closing prices in the order given. To expedite transmission, close is omitted when same as low, and both low and close when same as high.

DOMESTIC

	Sales (in $1000)	High	Low	Close
Adams Express col. tr. 4s..	1	90	....	....
Alabama Midland 5s......	1	100¼	....	....
Am. Agr. Chem. 7½s.....	12	101	100½	100¾
Am. Chain s.f. deb. 6s.....	3	103	102⅞	103
Am. Mach. & Fdy. 6s.....	5	103¾	....	....
Am. Smelting 6s	2	108⅝	....	....

Interb. R. Transit 7s....	15	98		97¾
Do. 6s	9	80		
Do. rfg. 5s	11	76¾		76⅛
Do. rfg. 5s sta.	18	76½		76¼
Int. Gt. Nor. adj. 6s......	10	53½		53
Do. 1st 6s	4	106⅞		106¾
Int. Mer. Mar. s.f. 6s....	114	101¾		101⅝
Int. Paper rfg. 6s, A...	9	102⅜		101⅞
Do. cvt. 5s, A........	10	98		97¾
Int. Rys. Cent. Am. 6s..	1	43		
Do. 5s	5	76		75¾
Int. T.&T. cvt. 5½s, '45..	73	110⅛		109⅞
K. C. Ft. S. & Mem. 4s	1	93¼		
K. C. Power & Lt. 5s...	8	104½		104⅛

Do. 5s '31	1	101½	....	....
Do. 5s '32	12	105⅛	105	105⅛
Do. 4½s '36	7	99½	99⅜	99½
Carlsbad 8s '54	10	106¼	106	....
Chile Mtg. Bk. 6½s '57.	5	94⅝	94½	94⅝
Do. 6¾s ct. '31	9	96½	....	....
Chile 8s '41	20	107¼	107	....
Do. 8s '46	2	107½	....	....
Do. 7s '42	11	99⅞	99¾	99⅞
Do. 6s '61	20	93½	92	92¼
Do. 6s '60	59	92¼	92	92¼
Chin. Gov. Ry. 5s '51.....	2	25	....	....
Chris. (Oslo) 6s '54	4	102½	....	....
Cologne 6½s '50	33	96⅞	96⅝	....
Colombia 6½s '27	5	101	....	....

Do. 6½s '52	312	92¼	91⅞	92
Do. 6½s '29	20	97⅞	97¾	97⅞
Tokio El. Lt. 6s '28.....	19	98½	98¼	98½
Tokio City 5s '52	3	76⅝	76½	....
Do. 5½s '61	30	89½	....	....
Trondhjem 6½s '44	1	100½	....	....
Tyrol Hy. El. P. 7½s '55	5	101	....	....
Ujigawa El. Pow. 7s	24	98⅝	97	98⅜
Upper Aust. 7s '45	3	96½	95⅝	....
Uruguay 8s '46	1	109⅝	....	....
Do. 6s '60	15	96	95⅝	95⅞
U.S.S. Copenh. 6s '37 ...	6	96⅛	95	96⅛
Westph. El. Pow. 6½s...	4	97⅝	97⅜	97⅝
Yokohama 6s '61	30	93¼	93⅛	....

Total sales, $12,345,000; previous day, $12,450,000; week ago, $13,287,000; year ago, $11,035,000; two years ago, $10,365,000. January 1 to date, $1,115,911,000; same year ago, $925,075,000; same two years ago, $1,120,876,000.

UNITED STATES GOVERNMENT BONDS
(Dollars and Thirty-seconds)
Sales in $1000

Liberty 3½s '32-'47.	203	101	100-30	....
Do. 3½s reg.	1	100-25	....	....
Do. 1st 4¼s	13	103-7	103-6	....
Do. 2nd 4¼s	180	100-11	100-10	....
Do. 2nd 4¼s reg..	1	100-8	....	....
Do. 3rd 4¼s	58	100-31	100-29	100-31
Do. 3rd 4¼s reg. .	27	100-28	100-27	100-28
Do. 4th 4¼s	336	103-30	103-26	103-28
Do. 4th 4¼s reg..	2	103-25	103-24	....
Treasury 3¾s '46-'56	1	105-27	....	....
Do. 4s '44-'54	115	108-15	108-8	....
Do. 4¼s '47-'52..	36	113-22	113-4	....

MARKET AVERAGES

NEW YORK, April 13. (Exclusive)—Today's stock range, as compiled by the New York Times:

	High.	Low.	Close	Net change
25 railroads..	110.36	109.70	110.10	— .16
25 industrials.	201.61	197.88	200.69	+1.92
50 stocks	156.08	153.79	155.39	+ .88

BONDS

		Net Change— Day.	Month.	Year.
40 Issues...	91.31	— .04	+ .77	+4.30

Yearly range fifty stocks:

*1927......	156.08	April	136.82	Jan.
1926.......	142.35	Dec.	109.63	Mar.
1925.......	136.21	Dec.	81.18	Mar.
1924.......	107.29	Dec.	85.26	Apr.
1923.......	92.52	Mar.	77.15	Oct.
1922.......	93.06	Oct.	66.21	Jan.
1921.......	78.13	May	56.38	June
1920.......	94.97	Apr.	62.70	Dec.
1919.......	99.56	Nov.	79.78	Jan.
1918.......	80.16	Nov.	64.12	Jan.
1917.......	96.46	Jan.	57.47	Dec.
1916.......	101.51	Nov.	80.92	Apr.
1915.......	94.13	Oct.	58.90	Feb.
1914.......	73.30	Jan.	54.47	Dec.

*High for year.

NEW YORK, April 13. (AP)—Today's market averages, as compiled by the Associated Press:

STOCKS

	20 Industrials.	20 Rails.
Wednesday	152.80	139.56
Tuesday	151.36	139.59
Week ago	150.71	138.53
Year ago	124.93	108.98
High, 1927	152.80	140.30
Low, 1927	141.23	125.58

Total stock sales, 2,092,400 shares.

BONDS

	Wednesday	Tuesday
Ten first grade rails..	96.20	96.25
Ten secondary rails..	96.71	96.78
Ten public utilities..	95.78	95.76
Ten industrials	101.37	101.36
Combined average ...	97.52	97.54
Combined month ago..	96.99	....
Combined year ago ..	94.78	....

Total bond sales (par value,) $12,345,000.

BUILDING PERMITS

Permits issued yesterday and valued at more than $3000 follow:

DWELLINGS

W. 59TH ST., 3526, 5 rms., 36x38; J. Bole, Glendale, Cal., owner and builder........$4000
W. 84TH PL., 2007, 5 rms., 52x36; F. Strother, 814 W. 82nd st., owner; A. Knoop, 8030 S. Vermont ave., builder $3300
ASHTON AVE., 10476, 6 rms., 42x50; H. Pettit, 1075 Subway Terminal Bldg., owner and builder $12,000
W. 5TH ST., 6217, 8 rms., 35x52; P. Donnel, 621 Fairfax ave., owner; M. Burgbacher & Sons, 621 S. Fairfax ave., builders..........$9500
W. 29TH ST., 4019, 5 rms., 26x41; A. Taubler, 3916 Naomi ave., owner; A. Lusk, 3916 Naomi ave., builder $3500
EDGECLIFF DR., 1811-13, 9 rms., 50x32; H. Sachs, 835 Kings Road, owner and builder.$9000
MALCOLM AVE., 2380, 5 rms., 36x32; M. Kirby, 4822 Country Club Dr., owner and builder $3400
LUCILLE AVE., 1830, 6 rms. 22x48; H. Sachs, 835 Kings Road, owner and builder......$6000
CREST DR., 1456, 6 rms., 32x42; F. Faxon, 6742 Fifth ave., owner; J. Little, 3110 Edward ave., builder $4300
W. 6TH ST., 6311-13, 15 rms., 31x65; Epstein, 123 Wilshire Blvd., owner and builder....$9000
BENTLEY AVE., 2547, 5 rms., 33x44; C. McCarthy, 1031 S. Broadway, owner; C. Mott, 1853 S. Highland ave., builder..........$3200

COMMERCIAL

N. SPAULDING AVE., 366-68, apts., 20 rms.; I. Epstein, 123 Wilshire Blvd., owner and builder $13,000
CHATSWORTH ST., 17655-57, stores and apts., 16 rms.; Edwards-Wildey Co., 1304 Edwards-Wildey Bldg., owners and builders....$20,000
ANGELES MESA DR., 5327, garage and bank, 3 rms.; N. Boasberry, 1434 W. 71st st., owner; T. Olson, 1434 W. 71st st., builder........$14,000

WOOL MARKET

BOSTON, April 13. (AP)—Although wool business is spotty and the sales usually small, demand is fairly well distributed over the grades and some houses are reporting more frequent transactions. Territory worsted wools are selling at steady prices. Further inquiry for medium grade fleece wool has been received by a few houses. Worsted mills and top makers are both taking up moderate quantities of Arizona wool.

Turkey's new railway line will start with 100 locomotives and 1500 cars.

Production Management Markets

THE motion picture industry now occupies an assured place in the life of the community and almost every man, woman and child goes to at least one movie a week —sometimes two or three.

That is why we believe every investor should own the 8% Cumulative Participating Preferred Stock of HAL ROACH STUDIOS, Inc.—America's leading producer of short film subjects. Company's production facilities are well developed and its management has been unusually successful. Distribution in America and foreign markets is assured through contracts for the entire output with Metro-Goldwyn-Mayer Corporation.

Price $25 per share and dividend, to yield 8%
Circular on Request

H. H. LEWIS & COMPANY
Government, Municipal and Corporation Bonds
Citizens National Bank Bldg. Phone MUtual 7151.
LOS ANGELES
SAN FRANCISCO SAN DIEGO PASADENA LONG BEACH

WILLIAM R. STAATS COMPANY
ESTABLISHED 1887
GOVERNMENT, MUNICIPAL AND CORPORATION
BONDS
640 SOUTH SPRING STREET, LOS ANGELES
SAN FRANCISCO SAN DIEGO PASADENA

Merrill, Lynch & Company
NEW YORK, CHICAGO, DETROIT, CLEVELAND STOCK EXCHANGES
VAN NUYS BLDG. PHONE TRinity 6511.

A 6% INCOME—TAX FREE
What Are
Municipal Improvement Certificates?

MUNICIPAL Improvement Certificates are a form of investment devised and issued by the MUNICIPAL BOND COMPANY to combine the exceptional security and generous tax free income of Municipal Improvement Bonds with the convenience of $1,000 and $500 denominations and serial one to ten year maturities.

These Certificates represent actual proportionate ownership in carefully selected California Municipal Improvement Bonds, deposited with the Farmers and Merchants National Bank as trustee. They are exempt from all Federal Income Tax and California Personal Property Taxes, in the opinion of counsel.

Price 100 and Interest, to Yield 6%

Our new booklet "A 6% Income—Tax Free" describes these Certificates in detail. We shall be pleased to mail you copy without obligation.

MUNICIPAL BOND COMPANY
1110 Hellman Bank Building Phone: TRinity 3801
LOS ANGELES
817 John D. Spreckels Bldg., SAN DIEGO

New Issue
$250,000
Indemnity Mortgage Insurance Co.
(LOS ANGELES)
6%
Insured First Mortgage Participation Certificates
Series 27-2 Due in 3, 6 and 9 Years
Denominations $500 and $1000.
Legal Investments for California Savings Banks and Trust Funds.
Exempt from California Personal Property Tax
Acceptable by the State of California as Faithful Performance Funds or Deposits Required to be Made by Trust and Insurance Companies.

INVESTMENT FEATURES

THE COMPANY
The Indemnity Mortgage Insurance Company, of Los Angeles, a California corporation, was organized in 1924 to take over and develop the well-established Loan Department of the Whiting Company, which had been doing business in Los Angeles for several years.

The Company operates under the California Mortgage Insurance Law, by which the issuance of these Policy-Certificates is authorized. It is under the direct supervision of the Insurance Commissioner of California.

MORTGAGE INSURANCE
Every Policy-Certificate of this series is also a Policy of Mortgage Insurance, insuring the holder the payment of Principal and 6% interest thereon.

The law requires the Company to make to the Commissioner regular reports on the Policy-Certificates it has issued. These reports must give full particulars concerning the securities upon which the Policy-Certificates are based and the appraisals for the loans.

The Company makes conservative first lien mortgages and deeds of trust on improved California real estate, principally business and residence property in Southern California. It insures the payment of both interest and principal of these loans.

THE POLICY-CERTIFICATES
The Policy-Certificates of this $250,000 series evidence the ownership of an interest in a group of first liens secured by deeds of trust and mortgages on improved real estate. Every $1000 Policy-Certificate represents the ownership of a 1-250th interest in the entire group of liens.

The trust deed and mortgage notes are of an aggregate unpaid principal of not less than $250,000. The real estate upon which they are secured consists of business and residence property appraised in excess of $500,000.

DEPOSITARY
The first trust deeds and mortgages and the notes they secure have been assigned to the Bank of Italy National Trust and Savings Association, as Depositary, which holds them in trust for the common and equal benefit of the holders of all these Policy-Certificates.

In Trust Agreement, the Company covenants to deposit with the Depositary, in advance of the due date, the interest and principal falling due on these Policy-Certificates.

DIVERSIFICATION
The investor in Policy-Certificates has also the security that arises from the diversification of the deposited securities as a whole, and that which accompanies efficient management by the Company in the collection of interest and principal payments thereon as they become due.

TITLE & FIRE INSURANCE
The deposited trust deeds and mortgages are all accompanied by the respective policies of title insurance, certificates, guarantees or abstracts of title.

Adequate fire insurance covering the improvements is carried.

APPRAISALS
The Mortgage Insurance Law provides that none of the underlying loans may exceed 50% of the appraised value of the real estate and improvements thereon. All appraisals must be made by appraisers approved by the Insurance Commissioner and the Superintendent of Banks. A copy of each appraisal must be filed with both these Departments.
Re-appraisals are made by the Company every two years.

Price 100 and Accrued Interest
Yielding 6%

Banks, Huntley & Co.
Los Angeles
1212 STOCK EXCH. BLDG. TEL. METROPOLITAN 4300
LONG BEACH SAN DIEGO SANTA MONICA RIVERSIDE

The information contained in this advertisement is based upon statements and statistics which have been furnished to us by officers of the Indemnity Mortgage Insurance Company. We do not guarantee or warrant them but believe them to be correct.

A Guaranteed First Mortgage Bond
Sugar Pine Lumber Company
First Mortgage Guaranteed 6% Serial Bonds,
Due Serially March 1, 1929 to 1942, Incl.

SECURED by a direct closed first mortgage on the modern plant and other properties and equipment of the Company, located near Fresno, California, and appraised at over 2.2 times this issue.

Earnings for the past two years have averaged more than 2⅔ times maximum interest charges.

Payment of principal and interest is unconditionally guaranteed by Arthur H. Fleming, Mrs. Marjorie Fleming Lloyd-Smith and R. C. Gillis, whose net worth is several times the amount of these bonds.

Price 100 and Interest, to Yield 6%
Circular on Request

California Securities Company
AFFILIATED in STOCK OWNERSHIP with CALIFORNIA BANK and CALIFORNIA TRUST CO.
California Bank Bldg., Los Angeles
SAN FRANCISCO LONG BEACH SAN DIEGO PASADENA
Orders may be placed with any Office of California Bank

OILS
MINES
UTILITIES
INDUSTRIALS
STOCKS and BONDS
Bought--Sold--Quoted

Efficient Brokerage Service

Dunk-Harbison Co.
802 Haas Building
219 West 7th Street
MEMBERS L. A. STOCK EXCHANGE
Phone TR. 2571
Marginal Accounts Carried

Investment Counselors

The Securities Research Company desires to get in touch with experienced bondmen who intend going into the profession of investment management.

827 Van Nuys Bldg.

LANDS
FOR INVESTMENT
MAX B. ARNOLD
MILLER & LUX, Inc.
843 Subway Terminal Building
MUtual 7247

ONE HALF MILLION DOLLARS TAX FREE STREET BONDS

Offered For Immediate Delivery

A FEW of the many issues of Street Improvement Bonds we now have on hand are listed as follows:

City of Los Angeles	County of Los Angeles
Alma and 26th Street	Inglewood Avenue
Bessemer Street	Ocean Avenue
Burnside Avenue	Bonita Avenue
Harrison Avenue	Mount Curve Avenue
Hoover Street	Normandie Avenue
Manchester Avenue	Foothill Boulevard
Neptune and G Street	McLaughlin Avenue
Pacific Avenue	Clark Street
Portola Avenue	Fair Oaks Avenue
Glenalbyn Drive	
22nd and Lorena Street	
Venice Boulevard	

Miscellaneous

Burbank	San Fernando Road
El Monte	Brockway Avenue
Fresno	McKinley Avenue
Montebello	Washington Avenue
Pomona	Pasadena Avenue
Redondo Beach	Lucia Avenue

And many others—ready for immediate delivery.

Yielding 6½% Tax Free

The Elliott-Horne Co.
San Diego Long Beach Oakland
623 South Hope St.
Los Angeles, TR-6466
Paid up Capital One Million Dollars
BOND DEALERS SINCE 1904

NEW YORK CURB STOCKS

NEW YORK, April 13. (AP)—Spectacular bullish demonstrations in a number of specialties in today's curb market brought sharp advances in price and more than a dozen new high records for the year or longer. Prices generally were irregular, and trading showed signs of broadening out.

Reports of increased earnings of Vitaphone and a retreat of the short interest brought a jump of nearly 5 points in Warner Brothers Pictures B. Estey-Welte, which sold down to a low record of 6, this morning, later rallied to 11. New peaks were established by Auburn Auto, Bendix Corporation A, Lackawanna Securities and Nelson Corporation. Food shares, however, were heavy, Borden Company preferred selling down to 102, new minimum for the year.

Oil shares held up well in spite of a drop in Pennsylvania crude prices, Vacuum Oil displaying exceptional strength by advancing 3 points to a new 1927 maximum at 11½. Houston Gulf Gas also touched a new high, while Caribbean Syndicate dropped fractionally to a new low for the year.

Among public-utility issues, new peaks were attained by American Superpower A and B at 32 3-8 and 33, respectively, and by Pen-Ohio Edison common and preferred, which gained 2 to nearly 5 points.

The closing price is omitted when same as the low, and both low and close when same as the high.

(Sales in Hundreds)		High	Low	Close
Ala. Gt. So. Ry. pfd. AS	10	124¼	....	....
Alpha Port. Cement	1	39	....	....
Alum. Co. Am. pfd.	3	104¼	104	104¼
Am. Arch. AS	125	97⅞	97	....
Am. Brown Bov. Fgn. vtc.	3	13	12	13
Am. Cellulose AS	330	137	134	136½
Am. Cellulose pfd. AS	1060	117	116	117
American Commander	30	10c	....	....
Am. Cont. Oilfields	18	80c	78c	....
Am. El. Prod.	1	12⅛	....	....
Am. El. Prod. vtc.	1	3⅝	....	....
Amer. Exploration	8	97	91	97
Am. Gas & El.	9	78¼	77¾	78¼
Am. Gas & El. pfd.	3	100⅜	....	....
Am. Light & Trac. AS	425	230	229	229½
Am. Lt. & Tr. pfd. AS	30	128	125	....
Am. Power & Lt. pfd. AS	70	100½	100	100½
Am. Rolling Mills AS	350	53¼	53	53¼
Am. Seat. cif.	2	43⅞	....	....
Am. Superpower A	18	32⅜	31	32⅜
[illegible]				
No. Butte Mining	1	1⅝	....	....
Nor. Cent. Texas	1	11⅝	....	....
No. Ohio Power	18	112½	112¼	....
Nor. States Power A	6	117⅝	116⅞	....
Nor. Texas Elec.	1	29	....	....
Northeast Power	6	15½	15⅜	....
Ohio Pub. Svc. A pfd. AS	20	104	....	....
Ohio Oil	4	58	47½	58
Pacific Steel Boiler	4	11	....	....
Palmolive Co. AS	50	75⅝	75½	75⅝
Palmolive Co. pfd. AS	70	108⅛	....	....
Pandem Oil	1	5⅜	....	....
Pantepec of Venez.	30	11⅝	11	11⅝
Parke Davis new	6	31	29¾	30⅝
Pender Groc. B	2	22⅝	....	....
[illegible]				

XD—Ex-dividend. XR—Ex-rights. UR—Under rule. AS—Actual sales.

COFFEE MARKET

[Furnished by E. F. Hutton & Co.]

	High	Low	Close
January	[illegible]	[illegible]	[illegible]
March	[illegible]	[illegible]	[illegible]
May	[illegible]	[illegible]	[illegible]
July	[illegible]	[illegible]	[illegible]
September	[illegible]	[illegible]	[illegible]
December	[illegible]	[illegible]	[illegible]

NEVADA MINES

Sales yesterday on the San Francisco Stock Exchange. Furnished by Logan & Bryan, 838 South Spring street.

	Bid.	Asked.
Tonopahs—		
Tonopah Extension	.30	.34
West End	.09	...
West End Extension	.04	.05
Halifax	.02	...
Rescue	.01	.02
Jim Butler	...	.12
Divides—		
Alto	.01	.02
Brougher Divide	...	.02
Gold Zone	.01	.03
Harmill	.03	.04
Hasbrouck	.05	.06
Hull City	...	.02
Hercules	...	.03
Kernick	.01	.02
Lucky Boy	.02	.03
Midway	.03	.04
Rosetta	.04	.05
Thompson	.01	...
Victory	...	.04
Goldfields—		
Booth	...	.26
Goldfield Cons.	.13	...
Goldfield Dev.	.02	...
Goldfield Deep Mines	.10	.11
Sandstorm	.02	.03
West Reorg.	.01	.02
Manhattans—		
Keystone	.02	.03
Whitecaps	.32	...
Comstocks—		
Cons. Virginia	.04	...
Gould & Curry	...	.12
Mexican	1.30	...
Ophir	.03	.04
Union	...	.06
Californias—		
Belcher Extension	.29	...
Central Eureka	...	1.75
Pay Divide	.45	...
Operator	...	.03
Nevadas—		
Buckingham	.14	...
Round Mountain	.16	.17
Simon	.06	.07
Veta Grande	.04	.05
Mineral Mountain	.01	.02
Arizonas—		
Aladdin	.03	.05
Belmont	.01½	.02
Dividend	.02	.03
Kingman	.02	.03
Smuggler	.02	.03
Divide Extension	.04	.06
Comstock Silver	.27	.29
Argentum	...	.01
Treasure Vault	...	.57
Great Bend	.60	.61
Sierra Nevada	1.20	1.25
Arizona Metals	.05	...
Arrowhead Divide	.13	...
Katherine Extension	.08	.10
Savage	.08	.09
Hercules	.24	...
Argyle	.29	...

BUTTER AND EGGS

April 13, 1927

[Closing prices quoted are corected daily by Produce Exchange of Los Angeles.]

Butter

Price to retailers, 48 to 49.
Wholesale prices, 45.

Eggs

Extras, 26, no change.
Fresh firsts, 24, no change.
Trade, 24, no change.
Pullets, 23, no change.
Peewees, 17, no change.

SAN FRANCISCO, April 13. (AP)—Net wholesale prices:
Butter, 92 score, 42; 90 score, 40.
Eggs, U. S. No. 1 extras, 24; U. S. No. 1 medium, 20; U. S. No. 1 small, 16.
Cheese, California fancy flats, 23.

CHICAGO, April 13. (AP)—Butter unsettled; receipts, 7594 tubs; creamery extras, 49⅝; standards, 49⅛; extra firsts, 48⅝@49⅛; firsts, 47½@48; seconds, 43½@46.
Eggs unchanged; receipts, 26,819 cases.

NEW YORK, April 13. (AP)—Butter firm; receipts, 14,608; creamery higher than extras, 53⅝@54; creamery extras, 92 score, 53. Creamery firsts, (88 to 91 score,) 51@52½; packing stock current make No. 2, 30.
Eggs steady; receipts, 56,980; fresh gathered firsts, 24@25; fresh gathered seconds, 22½@23½; cheese firm; receipts, 53,170.

NEVADA CORPORATION SERVICE

offers quick action in the organization of new corporations with all the advantages of Nevada's liberal corporation laws.

Includes Resident Agency Service

This service includes all normal legal routine, all necessary forms, notification of requisite reports, and advice of any changes in the Nevada Corporation Law.

Fees for Resident Agency Service range from $25.00 to $50.00 per year.

The high standards of banking service are also maintained for the Corporation Department of this Bank.

Consult your attorney for information about the advantages of incorporating under the liberal corporation laws of Nevada. Attorneys who are not acquainted with our "Nevada Corporation Service" should write for booklet.

Corporation Department
Reno — Scheeline — Nevada
Banking & Trust Company

NEW ISSUE

$2,500,000

California Water Service Corporation

Six Per Cent Cumulative Preferred Stock

(Par Value $100)

Preferred both as to assets and dividends over the common stock

Dividends payable quarterly on February 15, May 15, August 15, and November 15

Redeemable in whole or in part, at the option of the Corporation, on any dividend date, upon at least thirty days' notice, by conversion into Six Per Cent Cumulative Preferred Stock of California Water Service Company, or by payment in cash at $110 per share and accrued dividends if such redemption be on or prior to November 15, 1929 and thereafter by payment in cash at $105 per share and accrued dividends, or in part by such payment in cash in part by such conversion. Upon any voluntary dissolution or liquidation, entitled to $105 per share and accrued dividends, and upon any involuntary dissolution or liquidation, entitled to $100 per share and accrued dividends, before any distribution may be made to holders of the common stock. Holders of the preferred stock are entitled to vote equally with holders of the common stock, share and share alike.

EXEMPT FROM PERSONAL PROPERTY TAX IN CALIFORNIA
FREE FROM PRESENT NORMAL FEDERAL INCOME TAX

AMERICAN TRUST COMPANY, San Francisco
CALIFORNIA TRUST COMPANY, Los Angeles
Transfer Agents

ANGLO CALIFORNIA TRUST CO., San Francisco
CITIZENS TRUST & SAVINGS BANK, Los Angeles
Registrars

The following is summarized by the President of the Corporation, from his letter to C. L. Ohrstrom & Co., Inc.:

Business: The California Water Service Corporation will own all of the capital stock (except directors' qualifying shares) of the California Water Service Company and the Belvedere Water Corporation, the properties of which two companies it is planned to consolidate, subject to the approval of the Railroad Commission of the State of California, into one operating company. Through the subsidiary properties the California Water Service Corporation system will supply water without competition to numerous communities in the State of California, including Fresno, Stockton, Port Costa, Oroville, Chico, Dixon, Redding, Willows, Livermore, Visalia, Bakersfield, Hermosa Beach, Redondo Beach and a considerable section contiguous to the easterly boundary of Los Angeles. The territory to be served has a total population estimated to be in excess of 303,000. Widely diversified industries are carried on in the communities and mark the territory as one of the most stable in the western United States.

Capitalization: *(upon completion of this financing):*

	Authorized	Outstanding
One-Year 5% Secured Gold Notes	*	$7,500,000
Six Per Cent Cumulative Preferred Stock, par value $100 (this issue)	$10,000,000	2,500,000
Common Stock (par value $100)	10,000,000	1,750,000

*Limited by provisions of Indenture.

Conversion: The Corporation agrees that on or prior to December 1, 1929, it will by notice extend to its preferred stockholders the privilege upon application of each preferred stockholder, made in the time and manner provided in its Articles of Incorporation, as amended, of having his outstanding preferred stock redeemed by conversion into California Water Service Company (operating company) Six Per Cent Cumulative Preferred Stock, or by payment in cash at par and accrued dividends, or in part by such conversion and in part by such payment, as the Corporation may elect. Subject to the restrictions and provisions of its Articles of Incorporation, as amended, the Corporation may on or prior to November 15, 1929, redeem its preferred stock in whole or in part, by conversion into Six Per Cent Cumulative Preferred Stock of California Water Service Company (operating company), or by payment in cash at par and accrued dividends, or in part by such conversion and in part by such payment, as the Corporation may elect.

Earnings: The consolidated earnings of the properties comprising the California Water Service Corporation system, including those now under contract of purchase, are reported as follows:

	Year Ended February 28, 1927*	Year Ended December 31, 1925
Gross Revenues	$1,743,814	$1,604,893
Operating Expenses, Maintenance and Depreciation as provided in Note Indenture, and Taxes other than Federal Income Taxes	966,933	905,986
Net Earnings	$ 776,881	$ 698,907
Annual Interest Requirements on the Corporation's entire Funded Debt	375,000	
Balance	$ 401,881	
Total Annual Preferred Dividend Requirements	$ 150,000	

*Figures for certain of the properties are for December 31, 1926.

Equity: This Preferred Stock has behind it a substantial equity in property of a permanent nature. Based on conservative appraised values, the combined properties have a sound depreciated value of $13,650,000. After deducting all funded indebtedness, the equity available for these preferred shares amounts to $246 per share.

Management: Operation of the properties of the California Water Service Corporation system will be under the supervision of a staff long experienced in operation of water properties in California, who have been responsible for the successful operation of certain of these properties in the past. All of the common stock of the Corporation (except directors' qualifying shares) will be owned by Federal Water Service Corporation, which controls and operates one of the largest groups of water works systems in the United States. California Water Service Corporation will thus have the benefits of administration by an expert technical and operating staff long experienced in the water works field. The properties are operated under the supervision of the Railroad Commission of the State of California.

Purpose of Issue: The proceeds of the sale of this Preferred Stock will be used toward the acquisition of all of the bonds and the stocks (except directors' qualifying shares) of California Water Service Company, of all of the stock (except directors' qualifying shares) of Belvedere Water Corporation, and for other corporate purposes. All present indebtedness against the properties owned or presently to be acquired by these two subsidiaries is to be retired.

Application will be made to list this stock on The San Francisco Stock and Bond Exchange

This preferred Stock is offered, when, as and if issued and received by us and subject to the approval of counsel, Messrs. White & Case for the Bankers, and Messrs. McCutcheon, Olney, Mannon and Greene for the Corporation.

Price 95 and Accrued Dividends, to Yield about 6.32%

G. L. Ohrstrom & Co. INCORPORATED — *Dean Witter & Co.*
Hunter, Dulin & Co. — *Banks, Huntley & Co.*

This information and these statistics, while not guaranteed, have been taken from sources believed to be reliable.

These Bonds have been sold

New Issue

$3,000,000

Tyrol Hydro-Electric Power Company

"TIWAG"

7% Guaranteed Secured Mortgage 25-Year Sinking Fund Gold Bonds

UNCONDITIONALLY GUARANTEED

as to principal, interest and sinking fund by endorsement on each bond by the STATE OF TYROL and the CITY OF INNSBRUCK

Dated: February 1, 1927 — Denominations, $1,000, $500 — Due: February 1, 1952

Payable: Principal and interest, without deduction for any present or future taxes of the Republic of Austria, the State of Tyrol, or any other taxing authority in Austria, in U. S. Gold Dollars of the present standard of weight and fineness in New York at the offices of The New York Trust Company, Trustee, or of F. J. Lisman & Co., Fiscal Agent, as well as in Vienna.

The following information has been summarized for us by Dr. Anton Eder, President of the Tyrol Hydro-Electric Power Co., from his letter to us dated February 1, 1927:

The Bayernwerk A. G., largest distributor of electric power in Southern Germany, owned by the Bavarian Government, has contracted to purchase electric power from the TIWAG for 25 years. These Bonds, in addition to being secured by mortgage and guaranteed, will be specially secured by a first lien on the proceeds from all the sales under this contract.

"TIWAG"

The first installation of the TIWAG with a capacity of 54,700 H. P. is now over 80% completed and is expected to commence operation on September 1, 1927. The American Appraisal Company reports that after final completion, the TIWAG plant will have an installed capacity of over 120,000 H. P. and an estimated annual output of 155,000,000 KWH, representing the largest hydro-electric installation in Austria, and one of the largest in Central Europe. The State of Tyrol and the City of Innsbruck, guarantors of these Bonds, have a perfect financial record, their combined revenues in 1925 amounting to $2,790,000 against an expenditure of $2,770,000. The State of Tyrol has practically no outstanding debt, while the funded debt of the City of Innsbruck amounts to $415,000 only, against City-owned property of over $9,400,000.

Security

In addition to the guarantees and first lien described above, these Bonds, in the opinion of counsel, will be secured by a closed first mortgage on the main transformer station in Innsbruck and other property (part thereof to be acquired and constructed with the proceeds of this loan), valued at $2,045,000; and a second mortgage (subject to $3,000,000 7½% Bonds now outstanding) on all other real property of the TIWAG, valued at $7,420,000, both of these valuations as appraised by the American Appraisal Co.

Price 97½ and accrued interest, to yield over 7.20%

These Bonds are offered by us when, as and if issued and subject to the approval of counsel. Delivery will be made in the form of Interim Certificates or Temporary Bonds, to be exchanged against Definitive Bonds.

Circular containing additional information may be had upon application

F. J. Lisman & Company — First Federal Foreign Investment Trust

These statements are taken from sources which, while not guaranteed by us, are believed by us to be accurate, but, in no event, are to be construed as representations by us.

NEVADA CORPORATION SERVICE

...on in the organization of new corpor... advantages of Nevada's liberal corpora...

...les Resident Agency Service ...cludes all normal legal routine, all neces... ...ication of requisite reports, and advice of ...he Nevada Corporation Law.

...ient Agency Service range from $25.00 ...r.

...dards of banking service are also main... ...rporation Department of this Bank.

... attorney for information about the ad... ...rporating under the liberal corporation ... Attorneys who are not acquainted with ...Corporation Service" should write for

...rporation Department
...cheeline Nevada
...king & Trust Company

...orporation
...Stock

...mmon stock
...ecember 15

... at least thirty days' notice, by com...ny, or by payment in cash at $100 ...nd thereafter by payment in cash ... by such conversion. Upon any ...and upon any involuntary dis... ...distribution may be made to ... equally with holders of the

...FORNIA
... TAX

...NIA TRUST CO., San Francisco
... & SAVINGS BANK, Los Angeles
Registrars

... Co., Inc.:

...stock (except directors' qualifying ...Water Corporation, the properties of ...ad Commission of the State of Cali... ... Water Service Corporation system ...nia, including Fresno, Stockton, Port ...ermosa Beach, Redondo Beach and ... to be served has a total population ... the communities and mark the terri...

	Authorized	*Outstanding*
	•	$7,500,000
	..$10,000,000	2,500,000
	.. 10,000,000	1,750,000

...will by notice extend to its preferred ...lder, made in the time and manner ...ed stock redeemed by conversion in ... Preferred Stock, or by payment in ...yment, as the Corporation may elect. ... the Corporation may on or prior to ...to Six Per Cent Cumulative Pre... ...ent in cash at par and accrued divi... ... may elect.

...ter Service Corporation system, in...

	Year Ended February 28, 1927*	December 31, 1925
...	$1,743,814	$1,604,893
.....	966,933	905,986
...	$ 776,881	$ 698,907
...	375,000	
...	$ 401,881	
...	$ 150,000	

...permanent nature. Based on con... ...ted value of $13,650,000. After ...units to $246 per share.

...ation system will be under the super... ...California, who have been responsi... ...mmon stock of the Corporation (ex... ...n, which controls and operates one ...ervice Corporation will thus have the ... the water works field. The prop... ...California.

... toward the acquisition of all of the ...California Water Service Company, ...n, and for other corporate purposes. ...ese two subsidiaries is to be retired.

...tock and Bond Exchange

... *to the approval of counsel,* ... *Greene for the Corporation.*

...t 6.32%

...ean Witter & Co.
...ks, Huntley & Co.

...ources believed to be reliable.

Chrysler

Is their production still increasing? How does it compare with other leading makers? Have their earnings been good? What is the outlook for the Company? Should the stock be bought now?

With the introduction of the first Chrysler cars a new era dawned in the automobile industry. The results of Chrysler popularity have been amazing. Growth of the Company has been phenomenal. What's ahead for them now?

Investors interested in Chrysler should consult our Investment Counsel Department and secure latest information.

Call, phone or

MAIL THIS COUPON

City Bond & Finance Co.

Gentlemen: Please send me details of your Investment Plan and particulars about the Chrysler Corporation Stock.

Name__________

Address__________

City__________ T41434

City Bond & Finance Co.

1118 Hellman Bank Bldg.
650 South Spring Street
Los Angeles - TRinity 3801
or
867 19th Street Bakersfield
64 Katz Bldg. San Bernardino
813 J. D. Spreckels Bldg. San Diego

PRODUCE MARKET

(U. S. Bureau of Markets.)

Trading yesterday was moderate. Asparagus is firm under light receipts. Lettuce is slow with homegrown stock increasing in supply. Squash and strawberries are scarce and higher. New potatoes are weaker with increasing receipts.

APPLES—Washington, Idaho, Oregon Winesaps, extra fancy, 2.65@2.75; fancy, 2.40@2.50 box; Delicious, extra fancy, 3.00@3.25; small, 2.25@2.50 box; fancy, 2.50@2.75; few, 3.00@3.25. Rome Beauties, extra fancy, 2.50@2.60, fancy, 2.25 box. Watsonville, Yellow Newtowns, mostly 2.00@2.50 cwt. Yucaipa, Winesaps best, 2.00 box. Delicious fancy, 2.25 box.

ARTICHOKES—Central California, boxes 45s-60s, best, 2.25@2.50; 64s-180s, 1.00@1.50.

ASPARAGUS—Green, Northern, best 8@10, mostly 9; poorer, 5@7 per pound. Local, best mostly 12@15 cents; poorer, 10 per pound.

BANANAS—Best, 5½@6½; mostly, 6; peddler stock, 3½@4½ per pound.

BEANS—Texas, green pod type, best mostly 14@15 per pound. Local, Kentucky Wonders, 20@25 per pound.

BUNCHED VEGETABLES—Per dozen bunches: Beets, 35; carrots, 25; onions, 10; spinach, 20@25; red radishes, 20; white radishes, 20@25; turnips, 25; parsley, 12½@15.

CABBAGE — Local, ordinary, 1.25@1.50; few best, 1.75@2.00 cwt.

CAULIFLOWER—Local, Pearl, mostly ordinary to poor, 50@75; few, 1.00@1.25 per field crate.

CELERY—Venice, mostly 2.75@3.00 per crate.

GRAPEFRUIT — Arizona, seedless, 80s-100s, best brands, 4.75; others, 3.75@4.00 box.

LEMONS—Local: Special brands, 300s-360s, 3.75@4.00 box.

LETTUCE—Imperial, San Diego, ordinary 4s-5s, mostly 2.00@2.25, poorer, 1.50@1.75. Arizona, 4s-5s, mostly 2.75@3.00 crate.

ONIONS—New stock, Texas, whites, 3.00; Yellow Bermudas, 2.25@2.50. Coachella, mostly green, whites, 1.25@1.75; yellows, 1.25@1.50 per lug, poorer, small, 50@1.00 per lug.

ORANGES—Local, Navels, 120s and larger, 4.00@4.25; 150s and smaller, 4.25@4.50 box.

PARSNIPS—Local, lugs, mostly 75@1.00.

PEAS—Northern, local, 5@7, mostly 6@6½ per pound; poorer, 4 per pound.

PEPPERS—Mexico, Bells, 10; small, 5@8 per pound; Chilis, 10@11 per pound.

POTATOES—San Diego, new stock, No. 1s, 4@5; mostly 4; No. 2s, 2@3 per pound. Carlot sales Tuesday: Idaho, sacked Russets U. S. No. 1, 2.90@2.95; Parker District 1 car 2.90. Oregon, sacked Burbanks U. S. No. 1, plain bags, 1 car, 2.9c.

RHUBARB—Local, various varieties, 90@1.10 box. Northern, Strawberry, extra choice, 1.75 box.

SQUASH—Imperial, summer, mostly 1.75@2.00 crate. Italian, 2.00@2.25 crate.

STRAWBERRIES—Imperial, flats mostly 1.75@2.25. Local, 4.00@4.50, few 5.00 crate.

TANGERINES—Central California, 4@5, mostly 5 per pound.

TOMATOES—Mexico, originals, wrapped, best mostly 1.40@1.75; small and ordinary best receipts, 1.00@1.25 lug, ripes loose 5@7, poorer 2½@4 per pound. Imperial, pinks few sales, 2.75@3.00 crate.

STANDARD OILS

[Furnished by E. A. Pierce & Co., 515 West Sixth street.]

	Bid.	Asked.
Borne S.	50	55
Buckeye	49¼	49¾
Chesebrough Mfg.	81½	82½
Continental	18¼	18¾
Cum'land	92½	94
Eureka	52	54
Galena Signal com.	10⅝	12
Old pfd.	49	52
New pfd.	40	47
Ill. Pipe	138½	139
Ind. Pipe	66	66½
Nat. Tran.	14	14½
N. Y. Tran.	32	32¾
N. Pipe	75½	78
Ohio Oil	57¾	58¼
Int. Pete.	31	31¼
Penn. Mex.	13	16

	Bid.	Asked.
Prairie Oil	47⅝	47⅞
Prairie P.	148½	149
Solar Ref.	184	188
S. Pipe	17½	18½
S. P. Oil	35½	36¼
S. W. P. Oil	61½	63
Atl. Lobos	1⅛	1½
S. Oil Ind.	65⅝	65¾
S. Oil Kan.	17⅜	17½
S. Oil Ky.	113¾	114
S. Oil Ohio	320	326
Do. pfd.	119	120
Swan & F.	16	17½
Imperial Oil	43½	43¾
Gulf Oil	87⅝	88
Vacuum	115⅝	117
S. Oil Neb.	47¼	47½
Humble	57⅝	57¾

No Bonded Indebtedness

INLAND EMPIRE GAS COMPANY enters a virgin territory for a GAS utility with a clean-cut balance sheet. The company has no bonded indebtedness. Estimated capital investment will be approximately $825,000.00, which includes franchises, rights of way, plants, piping and other equipment. Imperial Valley has long needed GAS. INLAND EMPIRE GAS COMPANY will fill that vital need. The initial unit of a system, which will in time bring GAS to 70,000 progressive, prosperous residents of the valley, is now being engineered at El Centro. For facts send coupon and learn how you may—

PROSPER WITH THIS COMPANY!

7% Cumulative Preferred at par $50

Secured by $2.00 of assets for each $1.00 issued.

EXEMPT

California Personal Property Tax
Normal Federal Income Tax

E.D.LEAVITT & CO.

TRinity 6678 | 603-604 HELLMAN BANK BLDG. SEVENTH—SPRING | TRinity 6679

Los Angeles

Please send me, without obligation, complete details concerning INLAND EMPIRE GAS COMPANY.

Name ....

....

T-4-14-27

Bonds for Investment

Issued by Governments Municipalities *and* Corporations *with* Established Credit

Descriptive Circulars on Request

Ames, Emerich & Co.

548 S. Spring Street, Los Angeles
Telephone Mutual 6301
Chicago New York St. Louis Milwaukee San Francisco

Bonds TRinity 6678 E. D. LEAVITT & CO. Stocks
603-604 HELLMAN BANK BUILDING
610 SOUTH SPRING ST., LOS ANGELES, CALIF. TRinity 6679

Phone TRinity 9176 Miles S. Gregory & Co.
904-7 L.A. Stock Exchange Bldg.
639 So. Spring Street
Member Los Angeles Stock Exchange

SCHUMANN-HEINK & CO., Inc.
INVESTMENT SECURITIES
TRinity 9476 426 Pacific Nat'l Bank Bldg., Los Angeles, Calif.

DAILY EASTERN CITRUS MARKETS

[By the Associated Press]

CARLOT SHIPMENTS

SOUTHERN CALIFORNIA

	Oranges.	Lemons.
April 12	231	68
Season to date	19,620	4,446
Last season to date	15,527	3,706

CENTRAL CALIFORNIA

April 12	29	2
Season to date	8,060	277
Last season to date	5,709	261

NORTHERN CALIFORNIA

April 12	6	6
Season to date	489	117
Last season to date	338	45

FLORIDA

	Oranges.	Grapefruit.
April 12	41	102
Previously unreported	3	2
Season total to date	20,378	13,838

California citrus developed lower prices and easier markets yesterday on eastern and middle western auction sales, due principally to condition and quality of fruit.

CALIFORNIA CITRUS AUCTION SUMMARY

Auction—	Oranges: Graded above choice.	Oranges: Choice.	Lemons: Graded above choice.	Lemons: Choice.
New York	4.00@6.25	3.70@4.60	4.20@4.75	3.70@4.00
Boston	4.05@5.65	3.70@4.90	4.40@4.75	3.70@3.95
Chicago	4.95@5.90	4.45@4.95	2.60@4.35	3.25@3.75
Cleveland	4.30@5.80	3.40@4.60	2.10@3.40	2.10@3.35
Cincinnati	....	3.50@3.90	3.75@3.90	2.80
Philadelphia	5.35@5.50	4.45@4.65	....	3.55
Pittsburgh	3.70@4.90	3.05@4.75	2.75@3.50	2.45@3.60
St. Louis	3.27@5.30	2.60@4.87	....	3.35
Baltimore	....	3.75	4.10	3.60

Prices by size on Sunkist brands were received by the California Fruit Growers' Exchange as follows:

Brand and District—	80s	100s	126s	150s	176s	200s	216s	250s	288s	324s	360s
NEW YORK—											
Victoria, Casa Blanca	...	4.70	4.75	5.40	5.40	5.10	...	...	...	...	...
Pet, San Dimas	4.85	4.75	4.90	5.25	5.15	5.00	4.90	...	...	...	...
Lotus, TI, Upland	...	5.20	5.60	5.90	5.90	5.90	5.80	5.25	4.80	3.85	3.60
BOSTON—											
Redlands Best, Bryn Mawr	...	4.80	5.00	5.10	5.15	5.15	4.95	4.65	4.10	3.32	...
Paul Neyron, La Verne	...	...	4.95	5.25	5.25	5.25	5.00	4.75	4.50	...	...
CHICAGO—											
Gavilan, Arlington	...	5.50	5.60	5.80	5.75	5.50	5.50	5.10	4.40	4.40	...
†Unicorn, Highland	5.40	5.15	5.25	5.55	5.30	5.20	5.00	4.75	3.85	3.95	...
PHILADELPHIA—											
Vista Bonita, Hemet	...	...	5.10	5.40	5.40	5.40	...	...	...	...	...
PITTSBURGH—											
Pueblo, Pomona	...	4.50	4.50	4.90	5.25	5.20	5.25	4.65	4.30	...	...
CLEVELAND—											
Black Crusader, Azusa	...	4.20	4.60	5.45	5.60	5.70	5.80	5.25	4.80	...	...
ST. LOUIS—											
Lochinvar, East Highland	...	...	5.10	5.60	5.65	5.60	5.70	5.20	...	...	...

Sales of Florida citrus on auction yesterday were reported to the exchange in carlot averages as follows:

FLORIDA CITRUS AUCTION AVERAGES

Auction.	Cars.	Fruit.	Low.	High.	Avg.
Philadelphia	8	Oranges	2.90	5.35	4.50
Philadelphia	11	Valencias	2.50	6.05	4.90
Philadelphia	3	Grapefruit	1.80	4.50	3.55
Boston	5	Oranges	...	...	5.55
Boston	6	Grapefruit	...	...	3.25
Cleveland	9	Grapefruit	...	...	3.00
Cleveland	5	Valencias	...	...	4.65
Cincinnati	8	Oranges	...	...	4.85
Cincinnati	2	Grapefruit	...	...	2.65
St. Louis	1	Valencias	...	...	3.25
St. Louis	2	Grapefruit	...	...	2.95
Baltimore	4	Oranges	...	...	4.70
Baltimore	3	Grapefruit	...	...	3.25
Chicago	2	Oranges	...	...	4.30
Chicago	7	Grapefruit	...	...	3.80
New York	15	Navels	...	...	4.40
New York	20	Valencias	...	...	5.35
New York	25	Grapefruit	...	...	3.65

Carlot sales averages received by the California Fruit Growers' Exchange on its own brands and by the Associated Press on other brands follow:

BOSTON—Nineteen cars oranges, three cars lemons sold. Market easier oranges; 25 cents easier lemons.

ORANGES

Brand, grade and district—	Avg.
Orchard Navels, NATO, first, Riverside	5.65
Double A, EHCA, fancy, East Highland	5.50
Canna, HCA, fancy, Highland	5.20
Standard, NATO, second, Riverside	4.90
Cosmos, HCA, choice, Highland	4.85
Double A Med. Sweets	4.50
Planet Sweets, Orange	3.60
Mohawk Sweets, Orange	3.30
Orchard Tangerines (halves)	2.15
Moose Navels, OK, Sunkist, Upland	4.65
Pronghorn, OK, Red Ball, Upland	3.70
Gold Cup, RH, Sunkist, Sunkist	4.75
Florencia, COV, Sunkist, Covina House	4.45
Mother Colony Med. Sweets, NO, Sunkist, Anaheim	4.65
Carnival Med. Sweets, NO, Red Ball, Anaheim	3.80
Bengal, NO, Red Ball, Anaheim (Navels)	4.40
Redlands Best, RH, Sunkist, Bryn Mawr	4.85
La Verne Beauties, LAV, Sunkist, La Verne	5.40
Paul Neyron, LAV, Sunkist, La Verne	5.00
La Verne Rancho, LAV, orchard run, La Verne	3.20
Tally-Ho, SB, Sunkist, Rialto (Seedlings)	3.15
Gold Seeker, SB, orchard run, Rialto (Seedlings)	2.90
Glendora Home, GF, Sunkist, Glendora (Navels)	4.90
Redlands Best, RH, Sunkist, Bryn Mawr	4.75
Sunnyreal, ACG, Sunkist, Lateen Spur	4.65
El Verano, ACG, Red Ball, Lateen Spur	4.50
Redlands Best Seedlings	3.50
Phoenix Navels, OK, Sunkist, Upland	4.15
Pinnacle Sweets, OK, Sunkist, Upland	3.25
Majesty Sweets, OK, Red Ball, Upland	2.70
Jameson, TI, Navels, Q, Sunkist, Corona	4.75
Justrite, TI, Q, Red Ball, Corona	4.00
Southland Beauties Malta Bloods (halves,) Corona	2.20
Justrite Malta Bloods (halves)	1.85
Gold Buckle Navels, RH, Sunkist, East Highland	5.50
Sierra Vista, RIV, Sunkist, Riverside	5.45
Kenilworth, RIV, Sunkist, Riverside (Bloods)	4.25
Peasant Bloods, RIV, Red Ball, Riverside	3.35
Kenilworth Bloods (halves)	1.75

LEMONS

	Avg.
Whittier, WD, Sunkist, Whittier	4.65
Pico, WD, Red Ball, Whittier	3.70
Bear, OK, Sunkist, Upland	4.75
Cub, OK, Red Ball, Upland	3.95
Athlete, SA, Sunkist, Claremont	4.40

NEW YORK—Forty-seven cars oranges, eight cars lemons sold. Market slightly lower 100s to 216s oranges; easier, lower balance; dull, lower Bloods and Tangerines.

ORANGES

Brand, grade and district—	Avg.
Golden Rule, RIV, Sunkist, Riverside (Navels)	4.40
La Verne Beauties, LAV, Sunkist, La Verne	5.75
Paul Neyron, LAV, Sunkist, La Verne	5.40
La Verne Rancho, LAV, orchard run, La Verne	3.05
Superfine, RIV, Sunkist, Prenda	4.65
Palm Tree, RIV, Red Ball, Prenda	3.70
Squirrel Tangerines (halves,) RIV, Sunkist, Prenda	1.25
Lotus, TI, Navels, OK, Sunkist, Upland	5.70
Monogram, TI, Navels, OK, Red Ball, Upland	4.45
Lotus Tangerines (halves)	2.25
Pinnacle, TI, OK, Sunkist, Upland	5.20
Phoenix, TI, OK, Sunkist, Upland	4.60
Majesty, OK, Red Ball, Upland	3.85
Old Baldy, OK, Sunkist, Upland	5.10
Excel, OK, Red Ball, Upland	4.60
Old Baldy Tangerines (halves)	1.65
Kenilworth Navels, RIV, Sunkist, Riverside	5.65
Kenilworth Ruby Bloods	3.75
Kenilworth Ruby Bloods (halves)	1.60
Kenilworth Tangerines (halves)	1.45
Mupu, VCE, Sunkist, Santa Paula	5.15
Victoria, RIV, Sunkist, Casa Blanca	5.15
Squirrel Malta Bloods (halves)	1.85
Red Shield Navels, ACG, Sunkist, Azusa	5.10
Green Crown, ACG, Red Ball, Azusa	4.20
Blue Seal Tangerines (halves,) Azusa	2.55
Red Shield Tangerines (jumbles)	2.70
Stag Seedlings, ACG, Azusa	3.20
Ski, RH, Sunkist, Redlands (Navels)	4.85
Lotus, OK, Sunkist, Upland	4.95
Monogram, OK, Red Ball, Upland	4.10
Lotus, TI, Navels	5.20
Lotus Tangerines (halves)	2.65
Pinnacle Tangerines (halves,) OK, Sunkist, Upland	1.85
Pinnacle Tangerines (wholes)	3.35
Pet Navels, SD, Sunkist, San Dimas	5.00
Pet Tangerines (halves)	1.85
Pet Tangerines (wholes)	3.30
Justrite, TI, Navels, Q, Red Ball, Corona	3.75
Southland Beauties Ruby Bloods (halves,) Corona	1.70
Justrite Ruby Bloods (halves)	1.45
Southland Beauties Bloods (halves)	2.15
Belt Navels, RH, Red Ball, Highland	4.10
Gold Buckle, RH, Sunkist, Highland	5.20
Unicorn, RH, Sunkist, Highland	5.05
La Verne Beauties, LAV, Sunkist, La Verne	5.35
Paul Neyron, LAV, Sunkist, La Verne	5.00
Fuchsia, LAV, Red Ball, La Verne	4.10
Airship St. Mikes, FC, Sunkist, Fillmore	3.75
Alamo St. Mikes, FC, Red Ball, Fillmore	3.25
Florencia Navels, COV, Sunkist, Covina House	5.00
Athena, COV, Red Ball, Covina House	4.40
Orchard Improved, NATO, first, Riverside	5.65
Orchard, NATO, first, Riverside	4.90
Standard, NATO, second, Riverside	4.20
Orchard Tangerines (halves)	1.85
Canna, HCA, fancy, Highland	4.80
Cosmos, HCA, choice, Highland	4.15
Canna Navels	4.75
Cosmos Navels	3.95
Gold Elephant, EO, fancy, Redlands	4.75
Grey Elephant, EO, choice, Redlands	4.10
Halfmono, CMB, fancy, Redlands	4.00
Goldenflower Sweets, Redlands	3.10
Quail Navels, OK, Sunkist, Cucamonga	5.00
Ambrosia, OK, orchard run, Cucamonga	4.15
Flyer, OK, Red Ball, Cucamonga	4.05
Quail Tangerines (halves)	1.60
Queen Bee Navels, Q, Sunkist, Corona	4.10
Queen Bee Med. Sweets	3.20
Royal Med. Sweets, Q, Red Ball, Corona	2.85
Queen Bee Ruby Bloods (halves)	1.95
Royal Ruby Bloods (halves)	1.75
Blue Globe Navels, RIV, Sunkist, Riverside	5.15
Red Globe, RIV, Red Ball, Riverside	4.35
Sweetheart of the Orange, RH, Sunkist, Crown Jewel	4.80
Sweetheart of the Orange Navels	4.25
Gold Cup, RH, Sunkist, Crown Jewel	4.25
San Luis, RH, Sunkist, Crown Jewel	4.40
Gold Cup Sweets, RH, Sunkist, Sunkist	3.40
Silver Cup Sweets, RH, Red Ball, Sunkist	2.75
Crafton Special Navels, RH, Sunkist, Mentone	4.25
Gold Cup, RH, Sunkist, Sunkist	4.25
Gold Cup Sweets	3.45
Highlander Navels, RH, Sunkist, Highland	4.75
Cactus, RH, Red Ball, Highland	4.15
Fontana Girl, SB, Sunkist, Fontana	5.25
Reddy, SB, Red Ball, Fontana	4.20
Airship, FC, Sunkist, Fillmore	4.80
Alamo, FC, Red Ball, Fillmore	4.00
Superfine, RIV, Sunkist, Prenda	5.05
Squirrel Tangerines (halves,) Prenda	1.30
Gold Buckle, RH, Sunkist, Highland	6.25
Gold Buckle, TI, RH, Sunkist, Highland	4.85
Lochinvar, RH, Sunkist, Highland	4.75
Unicorn, RH, Sunkist, Highland	5.10
Unicorn, TI, Sunkist, Highland	4.90
Paul Neyron, LAV, Sunkist, La Verne	4.60
King, SA, Red Ball, Claremont	3.90
Campfire, ST, Red Ball, Ojai	3.35
Red Ridinghood, SD, Sunkist, Charter Oak	3.80
Ski, RH, Sunkist, Redlands	4.95
Valor, RH, Red Ball, Redlands	4.15
Fuchsia, LAV, Red Ball, La Verne	3.85
Pet, SD, Sunkist, San Dimas	5.05
Pet Tangerines (halves)	1.65
Pinnacle, TI, Navels, OK, Sunkist, Upland	4.80
Red Band, TI, OK, Red Ball, Upland	3.80
Victoria, RIV, Sunkist Casa Blanca	5.05
Squirrel Malta Bloods (halves)	1.70
Phoenix, OK, Sunkist, Upland	4.65
Pinnacle, TI, OK, Sunkist, Upland	4.35
Phoenix, TI, OK, Sunkist, Upland	4.20
Pinnacle Tangerines (halves)	1.50
Pinnacle Tangerines (wholes)	3.30
Optima Navels, OK, Sunkist, Alta Loma	4.65

LEMONS

	Avg.
Trail, DM, Sunkist, Lamanda Park	4.75
Canyon, DM, Red Ball, Lamanda Park	3.95
Trail (halves)	2.55
Kiltie, Q, Red Ball, Corona	4.00
Tartan, Q, Sunkist, Corona	4.30
Kiltie, Q, Red Ball, Prenda	3.40
Bear, OK, Sunkist, Upland	4.40
Highlander, RH, Sunkist, Highland	3.60
Queen Bee, Q, Sunkist, Corona	4.20
Royal, Q, Red Ball, Corona	3.70
Sunset, Q, non-Sunkist, Corona	3.50
Diplomat, CDCo, first, Corona	4.10
Envoy, CDCo, second, Corona	3.80

PITTSBURGH—Seven cars oranges, three cars lemons sold. Market higher oranges, steady lemons.

Brand, grade and district—	Avg.
Glen Rosa, Suncrest Orchards, fancy, Riverside	4.60
Honeymoon Navels, CMB, fancy, Redlands	3.70
Glen Ivy, Suncrest Orchards, choice, Riverside	3.60
Glen Rosa Valencias	4.45
Glen Ivy Valencias	3.05
Basketball, SA, Red Ball, Claremont	3.40
Pueblo, SA, Sunkist, Pomona	4.90
Belt, RH, Red Ball, East Highland	4.75
Highway, SA, Sunkist, Narod	4.55

ORANGES

	Avg.
Cream Seedlings, SB, Sunkist, Rialto	3.80
Aster Seedlings, SB, Red Ball, Rialto	3.45

LEMONS

	Avg.
Reliable, NO, Sunkist, La Habra	3.80
Bengal, NO, Red Ball, La Habra	3.00
Goldcrest, MOD, Pure Gold	3.45
Silvercrest, MOD, Silver Seal	2.50
Crocus, HCA, fancy, Highland	2.75
Mission Memories, HCA, choice, Highland	2.45

PHILADELPHIA—Market unchanged oranges and lemons.

ORANGES

Brand, grade and district—	Avg.
Vista Bonita Navels, RIV, Sunkist, Hemet	5.35
Lake Hemet, RIV, Red Ball, Hemet	4.65
Gold Buckle Seedlings, RH, Sunkist, Highland	3.85
Belt Seedlings, RH, Red Ball, Highland	3.40
Camel Navels, Q, Red Ball, Corona	4.45
Homer, Q, Sunkist, Corona	5.30
Camel Navels	4.50
Airship St. Mikes, FC, Sunkist, Fillmore	4.65
Alamo St. Mikes, FC, Red Ball, Fillmore	4.00
Tally-Ho Seedlings, SB, Sunkist, Rialto	3.60
Gold Seeker Seedlings, SB, Rialto	3.10
Gold Seeker Med. Sweets, Rialto	3.80

LEMONS

	Avg.
Comet, OR, Red Ball, Villa Park	3.55

CLEVELAND—Sixteen cars sold. Lower 100s and larger oranges; higher balance; lemons lower.

ORANGES

Brand, grade and district—	Avg.
Black Crusader, ACG, Sunkist, Azusa (Navels)	5.20
Green Crusader, ACG, Red Ball, Azusa	4.60
Gold Buckle Seedlings, RH, Sunkist, Highland	3.85
Belt Seedlings, RH, Red Ball, Highland	3.40
Glendora Heights Navels, GF, Sunkist, Glendora	5.55
Evolution, GF, Red Bal, Glendora	4.25
Homer, Q, Sunkist, Corona	5.30
Camel, Q, Red Ball, Corona	4.30
Victor, OK, Sunkist, Etiwanda	4.55
Etiwanda, OK, Red Ball, Etiwanda	4.15
Gold Star, OK, Sunkist, Upland	5.45
Red X, OK, Red Ball, Upland	4.55
Silvergate, SDF, Sunkist, El Cajon	4.80
Dependable, SDF, Red Ball, El Cajon	3.55
Red C, COV, Sunkist, Covina	4.70
Cougar, COV, Red Ball, Covina	3.95
La Verne, LAV, Sunkist, La Verne	5.90
Paul Neyron, LAV, Sunkist, La Verne	5.45
La Verne Rancho, LAV, orchard run, La Verne	3.80
Victoria, RIV, Sunkist, Casa Blanca	5.15
Halfmoon, CMB, fancy, Redlands	4.85
Halfmoon	4.75
Goldengate, CMB, extra choice, Redlands	4.30

LEMONS

	Avg.
Goldenrod, MOD, Silver Seal	3.35
A-1, AFG, choice, Lindsay	2.10
Coronet, SDF, Sunkist, Chula Vista	3.40
Mission Bell, SDF, Red Ball, Chula Vista	2.85
Highlander, RH, Sunkist, Highland	2.10

ST. LOUIS—Ten cars sold. Market steady good stock navels; lower account condition poor quality balance. Lower lemons.

ORANGES

Brand, grade and district—	Avg.
Chanticleer, EHCA, choice, East Highland (Navels)	4.87
Carmel, EHCA, standard, East Highland	4.25
Chanticleer St. Mikes	3.30
Chanticleer St. Mikes (jumbled)	3.50
Sunflower Navels, MOD, Pure Gold, Redlands	3.27
Budden Sunflower, Redlands	3.00
Sunflower St. Mikes	3.60
Sunflower Sweets	2.93
Lochinvar, RH, Sunkist, East Highland (Navels)	5.30
Belt, RH, Red Ball, East Highland	4.90
Sun, RH, Sunkist, Greenspot	3.45
Star, RH, Red Ball, Greenspot	2.60
San Luis, RH, Sunkist, Bryn Mawr	3.90
Cleopatra, RH, Red Ball, Bryn Mawr	3.45
Basketball, SA, Red Ball, Claremont	3.55
Redlands Best, RH, Sunkist, Bryn Mawr	4.70
Mercury, RH, Red Ball, Bryn Mawr	4.40
Crafton Special, RH, Sunkist, Bryn Mawr	4.45
San Luis Seedlings	3.20

LEMONS

	Avg.
Sea Gull, OK, Red Ball, Upland	3.35

CINCINNATI—Two cars navels, two cars lemons sold. Market easier, lower oranges and lemons.

ORANGES

Brand, grade and district—	Avg.
King Navels, SA, Red Ball, Claremont	3.30
King, SA, Red Ball, Claremont	3.90

LEMONS

	Avg.
Veritop, WD, Sunkist, Hillgrove	3.75
Juicy-O, WD, Red Ball, Hillgrove	2.86
Serra, SDF, Sunkist, Chula Vista	3.90

BALTIMORE—One car navels, one car lemons sold. Market steady navels; easier lemons.

ORANGES

Brand, grade and district—	Avg.
Greyhound Navels, SA, Red Ball, North Pomona	3.75

LEMONS

	Avg.
Aristocrat, ST, Sunkist, San Fernando Mission	4.10
Lancer, ST, San Fernando Mission	3.05
Mogul, ST, Red Ball, San Fernando Mission	3.50

CHICAGO—Nineteen cars oranges, four cars lemons sold. Market higher oranges, lower lemons.

ORANGES

Brand, grade and district—	Avg.
Gavilan Navels, RIV, Sunkist, Arlington	4.55
Belt, RH, Red Ball, Highland	4.35
Unicorn, RH, Sunkist, Highland	5.20
La Verne Beauties, LAV, Sunkist, La Verne	5.50
Paul Neyron, LAV, Sunkist, La Verne	4.90
Fuchsia, LAV, non-Red Ball, La Verne	4.10
Braeside, RIV, Red Ball, Arlington	4.45
Gavilan, RIV, Sunkist, Arlington	5.55
Superfine, RIV, Red Ball, Arlington	4.95
Double A, EHCA, fancy, East Highland	5.30
Rogue, Riverside	5.25
Aurora, T. H. Pepper, fancy, Redlands	4.95
Goldenrod, MOD, Silver Seal, Rialto	4.40
Clown, Corona	4.25
Redskin, MOD, standard, Rialto	4.10
Circus, Corona	4.05
Mariphose Valencias, Porterville	4.55
Doubel A Stocks, East Highland	3.30
Rogue Bloods (halves,) Riverside	1.90
Victoria Navels, RIV, Sunkist, Casa Blanca	5.00
Tiger M. Sweets, SB, Sunkist, Colton	3.95
Floral M. Sweets, SB, Red Ball, Colton	3.00
Tiger Tangerines	2.10
Tiger Tangerines (halves)	1.45
Gavilan Navels, RIV, Sunkist, Arlington	5.45
La Verne Beauties, LAV, Sunkist, La Verne	5.90
Paul Neyron, LAV, Sunkist, La Verne	5.15
La Verne Rancho, LAV, orchard run, La Verne	3.10
Polo, RH, orchard run, East Highland	4.65
Gavilan, RIV, Sunkist, Arlington	5.50
Blue Globe, RIV, Sunkist, Riverside	5.15
Red Globe, RIV, Red Ball, Riverside	4.75
Princess, Q, Sunkist, Corona	5.25

LEMONS

	Avg.
Tartan, Q, Sunkist, Corona	4.15
Kiltie, Q, Red Ball, Corona	3.25
Highlander, RH, Sunkist, Highland	2.60
Whittier, WD, Sunkist, Whittier	4.75
Pico, WD, Red Ball, Whittier	3.75

LOS ANGELES EXCHANGE

BANK STOCKS

Sales—		High.	Low.	Bid.
324	Bancitaly Corp.	110½	110	110⅜
1276	Do rites	2.50	2.35	2.45
32	Bank of Italy	687	685	687
......	Do. new	..	..	171
......	California Bank	..	..	445
......	Citizens' National	..	..	439
5	Farmer & Merc. Nat.	507	507	505
8	First National	500	500	500
......	Merchants' National	..	..	390
......	Natl. City Bk. L.A.	..	..	140
1	Pacific National Bank	136½	136½	137½
3	Pacific National Co.	111½	111½	112½
......	Sec. Tr. & Sav. Bk.	..	..	455
......	Un. Bk. & Tr., L. A.	..	..	192½
......	U. S. National Bank	..	..	190
	INDUSTRIALS			
......	Globe G.&M. pfd.	..	..	99
......	Do. com.	..	..	50
10	Goodyear T.&R. pfd.	97	97	96¾
25	Goodyear Textile	96	96	96
......	Holly Sugar pfd.	..	..	59
......	Moreland Motors pfd.	..	..	2½
80	Do. com.	⅛	⅛	⅛
......	Western Chemical	..	..	.02
	PUBLIC UTILITIES			
15	L. A. G.&E. pfd.	99¾	99¾	99⅞
......	Pacific G.&E. 1st pfd $25 par	..	..	25⅛
	Do. com. $25 par	..	..	33¼
......	Pacific Light. 6s pfd.	..	..	97¾
......	Pacific T.&T. pfd.	..	..	105
150	Do. com.	132½	132½	131½
......	S. J. L.&P. pr. pfd.	..	..	107⅝
......	Do. 7s pfd.	..	..	105
64	So. Cal. Ed. 7s pfd.	28¼	28¼	28¼
115	Do. 6s pfd.	25	25	25
314	Do. com.	33	32⅝	33
1370	Do. rites	57	55	57
......	So. Cal. Gas com.	..	..	240
......	Do. 6s pfd.	..	..	98½
......	So. Co. Gas 7s pfd.	..	..	106½
	MISCELLANEOUS			
......	Calif. Delta Farms	..	..	3
......	Central & Pac. Imp.	..	..	1.30
......	Commercial Dis. com.	..	..	24½
......	Foster & Kleis. com.	..	..	12⅝
3266	L. A. Investment	2.69½	2.67½	2.68
......	Mortgage Guar. Co.	..	..	140
......	Occidental Life	..	..	230
......	Pacific Mutual Life	..	..	865
......	P. Fin. pfd. Ser. A.	..	..	115
	Do. pfd. Ser. B.	..	..	104½
100	Sun Realty com.	6¼	6¼	6
	OIL STOCKS			
......	American Crude Oil	..	..	.01
......	Bolsa Chica Oil	..	..	3¼
......	Buckeye Union pfd.	..	..	.25
......	Do. com.	..	..	.11
2490	California Pete. com.	26¼	25⅞	25⅝
......	Gilmore Oil	..	..	3¼
300	Holly Dev. Co.	1.43	1.43	1.41
......	Holly Oil Co.	..	..	.06
32224	Julian Pete. pfd.	7⅝	7¼	7⅝
1835	Do. com.	1⅝	1½	1½
......	Mascot Oil	..	..	1.25
......	Merchants Pet.	..	..	.20
......	Midway Northern	..	..	.40
......	Mt. Diablo O.M.&D.	..	..	.55
......	Occidental Pet. com.	..	..	.20
......	Do. Trustee	..	..	.20
......	Oceanic Oil	..	..	.20
......	Olinda Land Co.	..	..	.19
......	Palmer Union pfd.	..	..	.18
......	Republic Petroleum	..	..	.05
100	Rice Ranch Oil	1.15	1.15	1.15
2390	Richfield Oil com.	16⅞	16⅝	16⅝
620	Rio Grande Oil com.	12¾	12¾	12¾
16	Shell Union com.	28	28	27½
27	Standard Oil of Cal.	55¼	55	55
......	Union Oil of Cal.	..	..	41⅞
1813	Union Oil Associates	41⅝	40¾	40⅞
2000	U. S. Royalties	9	9	8½
......	White Star Oil	..	..	.02
	MINING STOCKS			
	Oatman District—			
1000	Argo Mines	.02	.02	.01½
7000	Black Range	.04	.04	.04
33000	Boundary Cone	.08	.08	.08
......	Gold Dust	..	..	.04½
20000	Gold Ore Mining Co.	.18	.18	.17
......	Lucky Boy	..	..	.01
4000	Oatman Gold	.04	.04	.03
1000	Oatman United	.04	.04	.04
......	San Francisco Gold	..	..	.02
......	Sun Dial	..	..	.02½
5500	Sunnyside Cons.	.09	.08	.07½
......	Tom Reed	..	..	.50
......	United American	..	..	.02
......	United Eastern	..	..	.40
4000	Western Apex	.27	.26	.25
	Other Districts—			
......	Boss Gold	..	..	.04
5900	Great Bend	.62	.61	.61
......	Katherine Extension	..	..	.06
1000	New Gibraltar	.12	.12	.10
......	Oro Amigo	..	..	.02
......	Yellow Dog	..	..	.04
	Silver-Lead—			
3000	Big Jim Mines Inc.	.34½	.34	.34½
......	Comstock Silver	..	..	.27
3000	Lucky Boy Divide	.02½	.02½	.02
......	New Tonopah Divid.	..	..	.02
8000	North Star	.04½	.04½	.04½
3500	Prince Consolidated	.05	.04½	.05
......	Silversmith Mines	..	..	.30
......	Simon Silver-Lead	..	..	.06
2000	Virginia Louise	.04	.04	.03½
500	Yellow Pine	.25	.25	.25

CLEARINGS, MONEY

Clearings yesterday were $33,207,912.03, an increase of $1,103,556.16 over corresponding day last year.

CLEARINGS

	1927	1926	1925
Monday—	$27,854,873.06	$28,738,859.81	$25,658,850.66
Tuesday—	$35,915,496.87	$35,574,377.58	$27,205,401.54
Wednesday—	$33,207,912.03	$31,104,355.87	$28,066,707.60

BANK DEBITS

Saturday	$27,293,208.00
Monday	40,167,784.00
Tuesday	41,208,786.00

SAN FRANCISCO CLEARINGS

SAN FRANCISCO, April 13. (AP)—Bank clearings, $33,300,600.

FOREIGN EXCHANGES

[Furnished by Farmers' and Merchants' National Bank.]

England, per pound sterling	4.85¾
France, per 100 francs	3.94
Germany, per 100 reichmarks	23.76
Belgium, per 100 belga	13.96
Italy, per 100 lire	4.99
Czecho-Slovakia, per 100 kronen	2.97
Denmark, per 100 kroner	26.73
Finland, per 100 fmmarks	2.53
Greece, per 100 drachmas	1.37
Holland, per 100 guilders	40.10
Jugo-Slavia, per 100 dinars	1.78
Norway, per 100 kroner	25.95
Rumania, per 100 lei	.64
Spain, per 100 pesetas	17.80
Sweden, per 100 kroner	26.84
Switzerland, per 100 francs	19.29
Hongkong, per 100 local currency	49.65

NEW YORK RATES

NEW YORK, April 13. (AP)—Foreign exchanges firm. Quotations in cents:

Great Britain—Demand, 4.85 5-16; cables, 4.85 11-16; sixty-day bills on banks, 4.81⅝.
France—Demand, 3.91⅝; cables, 3.91⅞.
Italy—Demand, 4.97; cables, 4.97⅛.
Belgium—Demand, 13.89½.
Germany—Demand, 23.69.
Holland—Demand, 39.96½.
Norway—Demand, 25.81.
Sweden—Demand, 26.77½.
Denmark—Demand, 26.66¼.
Switzerland—Demand, 19.23½.
Spain—Demand, 17.67.
Greece—Demand, 1.34½.
Poland—Demand, 11.40.
Czecho-Slovakia—Demand, 2.96.
Jugo-Slavia—Demand, 1.76.
Austria—Demand, 14.12½.
Rumania—Demand, .61½.
Argentina—Demand, 42.31¼.
Brazil—Demand, 11.81¼.
Tokio—Demand, 46.87½.
Shanghai—Demand, 62.25.
Montreal—Demand, 100.06¼.

CALL MONEY

NEW YORK, April 13. (AP)—Call money firm; all loans, 4½; closing bid, 4½.

Time loans steady; mixed collateral, 60-90 days and 4-6 months, 4⅜@4½; prime mercantile paper, 4.

BAR SILVER

NEW YORK, April 13. (AP)—Bar silver, 56¼; Mexican dollars, 42⅜.

LONDON, April 13. (AP)—Bar silver, 26d per ounce. Money, 4½ per cent.

Travelers Checks

. . . . provide the lawful holder with funds anywhere in the civilized world.

In this form your funds are safe from loss or theft during your travels.

[*Travelers Checks are available at all of our Twenty-Six Banking Offices . . . . There is one near you.*]

FIFTH & SPRING STREETS

CITIZENS NATIONAL BANK

CITIZENS TRUST & SAVINGS BANK

736 South Hill Street ~ 308 South Broadway

BRANCHES THROUGHOUT LOS ANGELES

D. G. Grant J. J. DORAN CO. J. J. Doran
INVESTMENT SECURITIES Members Los Angeles Stock Exchange
305-6 CITIZENS NATIONAL BANK BLDG. Tel. MUtual 5101

Exempt from Personal Property Tax in California under existing Laws

$4,000,000

Fox West Coast Properties

Fox Realty Corporation of California

First Mortgage 6% Sinking Fund Gold Bonds

Due March 1, 1942

PRICE 100 AND INTEREST

Dated March 1, 1927. Interest payable March 1 and September 1, at the option of the holder, at the office of Halsey, Stuart & Co., Inc., in New York and Chicago, without deduction for the Federal normal income tax, not in excess of 2% per annum. Bonds will be issued in coupon form in interchangeable denominations of $1,000, $500 and $100, registerable as to principal only.

These bonds are offered subject to approval of Commissioner of Corporations of the State of California and such changes as he may require.

A letter from Mr. Alfred Wright, President of the Fox Realty Corporation of California, is summarized as follows:

Property: The Fox Realty Corporation of California, which owns the Fox West Coast Properties described below, is a wholly owned subsidiary (except for Directors' qualifying shares) of the Fox Film Corporation. This latter Corporation has agreed to lease the Properties which are owned in fee by the Fox Realty Corporation of California, and are located in the cities of Oakland and Los Angeles, California. The Oakland property is situated in the heart of the city and consists of 27,600 square feet of land having desirable front footage, on which is erected the Fox Building, comprising a modern, completely equipped 2700-seat theatre known as the Orpheum, and a three-story office building with stores. The Los Angeles property consists of land totaling approximately 113 acres, on which are erected buildings and studios essential to the Fox Film Corporation in the production of motion pictures.

Security: These Bonds will be secured, in the opinion of counsel, by a first (closed) mortgage on the real estate and equipment owned in fee. The Fox Building including equipment and the land in Oakland, California, subject to the Mortgage, have recently been valued by three independent appraisers, in each instance, the minimum appraisals being $893,920 for the building including equipment and $1,000,000 for the land. The buildings, including equipment, in Los Angeles, California, subject to the Mortgage, have recently been appraised at $1,851,000 by independent engineers. The Hollywood land has been valued by three independent appraisers, the minimum appraisal being $1,800,000. The Westwood land, known as Fox Hills Studio, has been valued by two independent appraisers at $2,300,000 and $2,000,000 respectively. On the basis of the minimum appraisals, itemized above, totaling $7,544,920, of which $4,800,000, or an amount twenty per cent in excess of the total bond issue, is for land alone, these Bonds represent less than a fifty-four per cent loan. The Fox Realty Corporation of California will provide title insurance for the full amount of this Issue, and the Mortgage will provide for fire insurance for the full insurable value, payable to the Trustee.

The Fox Film Corporation has agreed to lease the Properties for twenty years, at an annual net rental to the lessor of $480,000, the lessee to pay in addition as rental, all the taxes, assessments, insurance, maintenance and operating cost on account of said property. Such rental payments will constitute an operating charge of the Fox Film Corporation. The maximum annual charges for principal and interest on these Bonds will be $358,200.

Lessee: The net profits of the Fox Film Corporation, lessee, as certified by independent auditors, for the five years ended December 26, 1925, after deducting interest, depreciation and all charges, available for Federal taxes and dividends, averaged annually $2,351,524; on the same basis net profits for the nine months ended September 25, 1926, were $1,350,790.

Management: The Fox Film Corporation and its subsidiaries, including the Fox Realty Corporation of California, lessor, are controlled and managed by William Fox and associates.

A circular more fully descriptive of these Bonds will be sent upon request

Halsey, Stuart & Co.
Incorporated

Hunter, Dulin & Co. Bond & Goodwin & Tucker, Inc.

These Bonds are offered when, as and if issued and accepted by us and subject to approval of counsel. Bonds in temporary form or interim receipts of Halsey, Stuart & Co., Inc., later exchangeable for definitive bonds, will be ready for delivery on or about April 26, 1927. All statements herein are official or are based on information which we regard as reliable, and while we do not guarantee them, we ourselves have relied upon them in the purchase of this security.

Chicago, April 14, 1927.

LEADING RAILS LOSE GROUND

(Continued from 12th Page)

and Union Bag and Paper.

American Woolen preferred touched a new low at 51 and then rallied to 53 7-8. Electric Refrigeration made further recovery in reflection of the optimistic statement on business conditions by the head of the company. United States Steel common and General Motors made moderate gains. Oils turned heavy in the morning, but made good recovery late while an early burst of buying in the coppers quickly petered out. Vulcan Detinning issues were strong on odd lot buying.

Such recent strong spots in the rail group as Atchison, Chesapeake and Ohio and Illinois Central lost a point or more.

Amusement issues were run at the expense of an overcrowded short interest. Warner Pictures advanced nearly 6 points and Fox Film A 2 points, but Pathe and Famous Players failed to maintain their early gains.

Time money and commercial paper rates were unchanged.

Establishment of another new high for several years by Italian lira just under 5 cents featured the strong foreign exchange market. Demand sterling ruled slightly higher, around $4.85 5-16, and French francs held firm above 3.91 cents, while sharp advances again took place in Norwegian kroner and Spanish pesetas.

The principal commodity markets moved within narrow and irregular limits. Wheat options declined a fraction of a cent a bushel, cotton and sugar closed practically unchanged and coffee futures reacted 5 to 11 points.

SANTA FE NET IN YEAR GAINS

(Continued from 12th Page)

movement of general commodities in 1926," Mr. Storey said, "the outstanding features of this business were the large wheat crop and the development of oil in the Texas Panhandle. Wheat and cotton made particularly heavy yields. The Santa Fe alone has handled over 13,000 carloads of wheat to Galveston since July 1, compared with 412 cars for the same period in the preceding year.

"Crop prospects for 1927 east of the Rocky Mountains are almost as good as a year ago, and in California they are better, but it is hardly probable that such favorable conditions will be sustained through to the close of this season."

The company's program for capital expenditures in 1927 includes $24,000,000 to finish up work authorized prior to January 1, last, $15,500,000 for new equipment, and $27,500,000 for new additions, betterments and improvements. The total is $67,000,000, of which about $40,000,000 will probably be spent during the current year. The new equipment consists of 3200 freight cars, fifty-eight passenger cars, sixty locomotives and three gas-electric cars.

During 1926 the company paid out in pensions to its retired employees $431,068.92, there being 1012 pensioners on the pay roll at the close of the year, compared with $373,500.54 paid in 1925, and 954 pensioners December 31, 1925. Death benefits were paid in 341 cases, amounting to $330,009.41, compared with $329,985 paid in 1925 in 328 cases.

LIVE-STOCK MARKET

(Furnished by Federal-State Live-stock Market News Service)

ESTIMATED RECEIPTS

	Cattle	Calves	Hogs	Sheep
Los Angeles	800	100	600	...
Chicago	7,000	2,000	12,000	8,000
Kansas City	6,000	800	7,000	5,000
Omaha	4,000	300	7,000	7,000
St. Paul	2,500	3,500	13,000	300
Denver	425	25	1,500	3,900
Fort Worth	4,000	500	1,000	300
Total 7 markets	24,725	7,325	42,100	24,500
Week ago	27,300	7,430	53,400	33,500

LOS ANGELES MARKET

COMPLETE NEW YORK STOCK EXCHANGE REPORT

NEW YORK, April 13. (AP)—Following is the complete closing list of today's transactions in stocks on the New York Stock Exchange:

Div. $ per sh.		Sales.	High.	Low.	Last.	Net change.	Closing bid
5	Abitibi Power & Paper	400	91¾	91	91¾	— ¼	90
6	Adams Express	100	133½	133½	133½	—2½	134
	Advance Rumely	100	12¼	12¼	12¼	—1	12¼
	Advance Rumely pfd	900	35	34	35	+ ¼	33¼
6b	Air Reduction	5,200	157½	153½	155⅝	.....	155½
	Ajax Rubber	2,100	11⅛	11	11	.....	11
	Alaska Juneau Gold	200	1½	1½	1½	.....	1½
7	All-American Cables	100	178½	178½	178½	+ ¼	176
7	All-American Cable Ctfs.	100	178½	178½	178½	— ½	176
6	Allied Chemical & Dye	8,200	142⅛	139¾	141	+1¼	140½
7	Allied Chemical & Dye pfd	100	120⅞	120⅞	120⅞	— ¼	120¾
6	Allis Chalmers Manufacturing	2,200	100⅞	99¾	100¾	+ ¾	100
	Amalgamated Leather	700	16½	16½	16½	— ⅛	16¼
	Amalgamated Leather pfd	200	97⅛	97⅛	97⅛	— ¾	97
2	Amerada Corporation	900	30	29⅝	29⅞	.....	29½
	American Agricultural Chemical	100	10⅛	10⅛	10⅛	+ ⅛	10
	American Agricultural Chemical pfd	100	33¼	33¼	33¼	— ½	33¼
2	American Bank Note	100	46⅝	46⅝	46⅝	+ ⅛	46
	American Beet Sugar	100	22	22	22	+ ¼	22
	American Bosch Magneto	300	17½	16	17⅝	+1⅝	17⅛
2	American Brown Boveri Electric	3,200	23½	22¾	23	— ¼	22¾
2	American Can	19,400	47¼	46¼	46⅞	— ⅛	46¾
7	American Can pfd	100	130	130	130	.....	130
6	American Car & Foundry	500	102	102	102	.....	101½
3	American Chicle	100	45½	45½	45½	+ ½	45½
7	American Chicle prior pfd Ctfs.	100	95	95	95	.....	93
	American Drug Syndicate	600	9½	9½	9½	.....	9½
	American & Foreign Power	6,100	24¾	24	24⅛	+ ½	24
7	American & Foreign Power pfd	1,000	95	94⅛	94½	+ ½	94¼
2.40	American Home Products	500	32½	32¼	32¼	— ¼	32¼
10b	American Ice	x200	128½	127½	127½	.....	127
1	American-La France Fire Engine	200	6¼	6⅛	6⅛	+ ¼	6¼
	American Linseed	1,700	24¼	22⅞	23½	+ ¼	23½
7	American Linseed pfd	1,300	56½	55	55	+2	53¾
8	American Locomotive	900	109½	109	109½	+ ⅝	109¼
7	American Locomotive pfd	200	122	122	122	— ¾	120
3	American Metal Company	600	41½	41	41½	.....	41½
1a	American Power & Light	200	58½	58⅜	58⅜	+ ⅛	58⅜
5	American Radiator	7,000	117⅞	115	116	+ ⅞	116¼
	American Republics	100	48	48	48	.....	47
3a	American Safety Razor	100	51	51	51	+ ½	51¼
	American Ship & Commerce	1,300	4½	4⅛	4½	+ ⅛	4½
8	American Shipbuilding (o.l.)	3,000	82	82	82	—2½	82
8	American Smelting & Refining	12,300	150⅛	148¾	149	— ¼	149
7	American Smelting pfd	200	122½	122⅜	122½	+ ⅛	121½
8	American Snuff pfd	200	99¼	99¼	99¼	+ ¼	98½
3	American Steel Foundries	600	44½	44¼	44¼	— ¼	44¼
5	American Sugar Refining	800	84⅝	84¼	84⅝	+ ⅛	84⅝
7	American Sugar pfd	200	110	110	110	.....	109⅞
	American Sumatra Tobacco	9,000	58	56⅝	57½	+1½	57½
9	American Tel. & Tel.	2,900	167⅝	166⅝	167⅛	.....	167
8	American Tobacco	100	126½	126½	126½	+ ½	125
8	American Tobacco "B"	200	124⅝	124	124⅝	+ ⅝	124
8	American Type Founders	100	135	135	135	+ ½	135
7	American Type Founders pfd (o.l.)	1,000	110	110	110	— ¼	109½
1.60b	American Water Works & Electric	3,400	80	79	80	+ ½	79¾
	American Woolen	5,300	19¼	18¼	18⅝	+ ⅛	18⅝
7	American Woolen pfd	2,800	53⅞	51	53⅞	+1⅞	53½
	American Writing Paper Ctfs.	800	11½	11	11⅛	— ¼	11⅛
	American Writing Paper pfd Ctfs.	200	29¼	29¼	29¼	.....	27½
	American Zinc, Lead & Smelting pfd	100	48	48	48	.....	48
3	Anaconda Copper	9,300	47¾	46⅛	47½	+1	47¼
	Ann Arbor Railroad (o.l.)	2,000	48	48	48	+1	44½
3	Archer-Daniels-Midland	200	39	39	39	+1	38¼
7	Armour & Co. of Delaware pfd	800	89⅛	86	88⅛	—1⅝	87
	Armour & Co. of Illinois "A"	3,400	10	9¾	10	.....	9¾
	Armour & Co. of Illinois "B"	500	6	5¾	5¾	— ⅛	5¾
7	Armour & Co. of Illinois pfd	600	63	60	60	—3	62½
	Arnold Constable Corporation	200	21⅜	21¼	21⅜	— ¼	21⅜
1.50b	Art Metal Construction	100	24	24	24	.....	22¾
2.50	Associated Dry Goods	1,800	44	43⅜	43⅜	— ⅞	43⅜

That extra income. The real satisfaction of cashing coupons, having an income besides your salary, may easily be yours. Thousands of people are acquiring investments by saving systematically and turning $100 into well secured Straus First Mortgage Bonds, yielding them 6% to 6.50%. Get the facts on STRAUS BONDS—Booklet 350-I. S. W. STRAUS & CO. Spring Arcade Bldg. Los Angeles

A book for SAFETY. RICHARD D. WYCKOFF, 215 West 7th St., Los Angeles

Homes. A special service for the appraisal of residences, grounds and furnishings is offered by The American Appraisal Company. Los Angeles, I. N. Van Nuys Building. The American Appraisal Company

This Week's MARKET LETTERS. ATCHISON, TOPEKA & SANTA FE R.R. Toole-Tietzen & Co. LOS ANGELES

What is the outlook for Public Utilities, such as: SO. CAL. EDISON. CAHN-McCABE & CO.

517 HELLMAN BANK BUILDING. A convenient location plus adequate facilities for transacting your brokerage business. McCreery, Finnell & Co. Member San Francisco Stock and Bond Exchange. 517 Hellman Bank Building, Los Angeles

CAPITAL. Hitchcock Financing Service

E. F. HUTTON & COMPANY. Members New York Stock Exchange. Private Wires Coast to Coast

Quick Action LOANS on UNLISTED SECURITIES. VAndike 2153. 502 MERRITT Bldg.

WAGY & BENCHLEY. Have every Facility for every Investor at 420 Stock Exchange Bldg. Member Los Angeles Stock Exchange. TUcker 9986

6% LOANS 6% ON LISTED AND UNLISTED STOCKS & BONDS. MARTIN WEBB CO.

Recommending 6% Coupon Investment Certificates. Always worth one hundred cents on the dollar. Secured by first trust deeds of the monthly reducing type. PACIFIC COAST BUILDING-LOAN ASSOCIATION, 1005 Pacific Finance Bldg., 621 So. Hope St. Phone TRinity 8366

An Ideal Investment. MESMER CITY. The GROSVENOR-INGLIS CO.

LOGAN & BRYAN. MEMBERS NEW YORK STOCK EXCHANGE. 636 South Spring Street. PASADENA. LONG BEACH

BOND & GOODWIN & TUCKER. INCORPORATED. BONDS. Member L.A. STOCK EXCHANGE

Legal

That *extra* income

The real satisfaction of clipping coupons, having an income besides your salary, may easily be yours.

Thousands of people are acquiring investments by saving systematically and turning accumulations of $500 or $100 into well secured Straus First Mortgage Bonds, yielding them 6% to 6.50%. Get the facts on STRAUS BONDS —Booklet 350-L.

S. W. STRAUS & CO.
ESTABLISHED 1882 INCORPORATED
INVESTMENT BONDS
Spring Arcade Bldg.
Los Angeles
Telephone: TRinity 7023

The Straus Hallmark on a bond stamps it at once as the premier real estate security

Homes

A special service for the appraisal of residences, grounds and furnishings is offered by The American Appraisal Company.

Los Angeles
I. N. Van Nuys Building

The American Appraisal Company

What is the outlook for Public Utilities, such as:

SO. CAL. EDISON

According to reliable statistics less than 50% of country homes are wired for electric energy and 40% of manufacturing industries are using power from other sources.

Complete information supplied free upon request.

CAHN-McCABE & CO.
Members Los Angeles Stock Exchange
Conservative Margin Accounts Carried
[illegible] So. Spring St., TRinity 4021

CAPITAL

ARE you planning to organize a company? Or have you a stock issue to place? Our financing service is for organizers desiring to form and finance companies under the guidance of qualified legal, industrial and financial specialists. We are interested in legitimate projects in need of financing. Not all propositions are acceptable to our service—every new project cannot succeed by this or any other plan. But if your proposition is meritorious, the Los Angeles field where we have specialized for [illegible] years offers a real opportunity for capital, whether small or large. Before organizing your company or deciding your financing plan, you are invited to consult with us personally.

[illegible] Financing Service
[illegible]
Offices in San Francisco and San Diego.

Quick Action LOANS on UNLISTED SECURITIES

NO Red Tape
VAndike [illegible]
[illegible] MERRITT Bldg
[illegible] Corner 8th and Broadway

LOANS 6%
ON LISTED AND UNLISTED
STOCKS & BONDS
MARTIN WEBB CO.
[illegible] NATIONAL CITY BANK BLDG.
[illegible] SPRING ST. VA. 0130

Legal

NOTICE OF SPECIAL MEETING OF THE STOCKHOLDERS OF THE FARMERS AND MERCHANTS NATIONAL BANK OF LOS ANGELES

[illegible] are hereby notified that a Special Meeting of the Stockholders of the Farmers and Merchants National Bank of Los Angeles will be held at its Banking rooms in its bank building at 401 [illegible] Street, in the City of Los Angeles, County of Los Angeles, State of California, on Thursday, May 5th, [illegible] o'clock P.M., to consider and [illegible] the question of increasing the capital stock of the Bank from two [illegible] dollars to three [illegible] dollars, and for the [illegible] of such other business as may properly come before it, including [illegible] price per share at which said [illegible] capital stock shall be sold. [illegible] my hand and seal of said [illegible] day of March, A.D. 1927.
G. H. NAEGELE, Cashier.

TAX EXEMPT SECURITIES
YIELDING ATTRACTIVE RATES
District Bond Company
SUITE 901
TITLE INSURANCE BLDG.
TELEPHONE
METROPOLITAN
0024

Liberty Divide!

The advance which we predicted has already started and this stock, in our opinion, is due for a rapid and substantial rise.

Even while this is being written the price is climbing and those who buy now—at the beginning of the movement — should profit handsomely.

From confidential sources we are advised that a strong pool is operating in Liberty; the technical position of the stock is such that much higher quotations may be looked for within 10 days.

If you want to "play the mines" buy Liberty.

Visit our board room or send your orders by mail, telephone or telegraph.

J. A. MacDOUGALL and Co.
Stocks—Bonds—Loans
704 South Spring Street.
Phones TRinity 2687—TRinity 2688
LOS ANGELES CALIFORNIA

FINANCES

A brand-new unusual plan for quickly procuring substantial capital for new enterprises or for expansion of going concerns.

We have unique facilities for financing meritorious projects and, if desired, can furnish financial connections to conduct complete sales campaigns for sale of securities.

LEDOUX CORPORATION CO.
Suite 606 Board of Trade Bldg.
111 W. Seventh Street.

Residence For Sale

2130 W. 21st St.

Ground 150 ft. x 156 ft.—Over half an acre—12-room house; 5 master bedrooms, 4 baths; 3 servants' bedrooms, 2 baths; sun porch; tennis court. Best quality construction, in first-class condition. Rooms are all large. Property is in A zone. Wonderful location for large family. Price $35,000.00. Will pay a commission to agents. For information call at

911 Bank of Italy Bldg.
7th and Olive Sts.
VAndike 0125

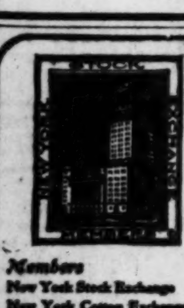

Members
New York Stock Exchange
New York Cotton Exchange
New York Coffee & Sugar Exchange
New York Produce Exchange
New York Curb Market
Chicago Board of Trade
Chicago Stock Exchange
Los Angeles Stock Exchange
New Orleans Cotton Exchange
San Francisco Stock & Bond Exchange
Winnipeg Grain Exchange
Associate Members
Liverpool Cotton Association

Status of Oil Industry

A discussion of the current position of the petroleum shares and status of the oil industry appears in the current issue of our Fortnightly Review. A copy will be mailed on request.

Private Wires to Principal Cities

E. A. PIERCE & CO.
Successors to
A. A. Housman-Gwathmey & Co.
515 West Sixth Street
Los Angeles
Telephone Trinity 7681

Heavy Selling Breaks Records on Grain Mart

CHICAGO, April 13. (Exclusive)—Liquidation continued in May wheat and in corn, with May wheat and May and July corn selling at a new low on the crop, the former touching 1.30⅝ under persistent commission house selling, which found support lacking, and at one time it showed only 3⅛c over the July. The finish was on a good rally from the inside figure, with the close ⅛c lower on May and ⅜c higher on the deferred deliveries. May being 1.32⅛@1.32¼, or 4⅛c over July, while September was 1.26⅛.

May corn dropped below 70c for the first time on the crop, touching 69⅝c, with stop-loss orders uncovered on the way down, but rallied on short covering and finished unchanged to ⅛c lower, with May 70⅛c, July 75⅜@75⅝c and September 79⅛@79⅜c. Oats were unchanged to ⅛c higher, with May 43⅛c, July 43⅝@43⅞c and September 43⅛@43⅜c. Rye closed ⅝c lower on May and ⅛c higher on July and May 1.00⅜ and July 99c.

The local element was not disposed to press the selling side of the new crop months freely, due to continued wet weather over the belt. Northwestern Kansas, which has been dry of late, received good rains, but elsewhere a period of dry and warmer weather would be beneficial, especially in the Northwest. Liverpool closed ½@⅝d higher and May there has gained around 12c on Chicago in the past six weeks, closing 18⅝c over. Buenos Aires closed unchanged.

Continued liquidation had a depressing effect on corn, with the near-by months declining to a new low on the crop, and stop-loss orders were caught on the way down. Trade was fairly active at time, with support coming largely from shorts and holders of bids. Spot basis was steady to 1c lower. Weather continues unfavorable for field work.

Buying of oats by houses with eastern connections offset the effect of scattered liquidation in May, and the market held within a range of ⅜@⅝c and closed at the top, with September showing the most strength.

Removal of hedges against export sales gave rye fair support, but the weakness in wheat was reflected in a small decline in May.

Long lard was on the market in a liberal way, due mainly to the large showing of stocks of cotton oil, there being 643,000,000 pounds of crude and refined against 390,000,000 pounds last year, an excess of 253,000,000 pounds. This, with the break in corn, had a bearish effect and brought in free selling by longs and packers. Buying support was fair on the break, but the close was at net losses of 5c. Lard in Liverpool was unchanged.

Bellies were offered more freely and closed 10@15c lower, while short ribs were neglected and unchanged.

Hogs prices were steady with arrivals, 18,000 to 24,000 expected for Thursday. Western run was 77,800 against 105,500 a week ago and 95,378 last year.

RANGE OF PRICES

	Open.	High.	Low.	Close.
Wheat—				
May	1.32⅝	1.32⅝	1.30⅝	1.32⅛
July	1.27⅝	1.28	1.26⅝	1.27⅝
September	1.26⅝	1.26⅝	1.25⅝	1.26⅛
Corn—				
May	.70⅛	.70⅜	.69⅝	.70⅛
July	.76	.76⅛	.75⅛	.75⅝
September	.79⅝	.79⅝	.79⅛	.79⅛
Oats—				
May	.43⅝	.43⅛	.42⅝	.43⅛
July	.43¾	.43⅞	.43⅛	.43⅞
September	.43	.43⅛	.42⅝	.43⅛
WINNIPEG WHEAT				
May	1.39⅞	1.39⅞	1.38	1.39⅛
July	1.37⅝	1.37⅞	1.36	1.37⅛

CASH GRAINS

Wheat: No. 1 red, 1.33½; No. 2 red, 1.31⅝; No. 2 red, 1.29.

Corn: No. 4 mixed, 67@68; No. 6 mixed, 64½@67; No. 4 yellow, 67@68; No. 6 yellow, 65@66; No. 4 white, 67@69; No. 6 white, 65½; sample grade, 54@55.

Oats: No. 2 white, 47½; No. 4 white, 35½@40¾; sample grade, 34@41½.

NEW YORK GRAINS

NEW YORK, April 13. (AP)—Spot wheat irregular; No. 1 dark northern spring c.i.f. New York, all rail, 1.57⅝; No. 2 hard winter f.o.b. New York, all rail, 1.48⅝; No. 2 mixed durum do., nominal; No. 1 Manitoba, lake and rail, to arrive in bond, 1.56⅝, opening navigation.

Spot corn barely steady; No. 2 yellow c.i.f. track New York, all rail, 87; No. 2 yellow do., 86.

Spot oats steady; No. 2 white, 58.

CHICAGO STOCKS

Sales yesterday on the Chicago Stock Exchange furnished by Logan & Bryan, 636 South Spring.

Sales—		High	Low	Close
1,300	Adams Royalty	26¾	25	25
1,700	All Amn. Radio	6½	5	6
100	Amn. States B	3¼	3¼	3¼
100	Amn. States Warr.	⅜	⅜	⅜
370	Armour A	10	9⅝	9⅝
4,300	Arm. Ills. pfd.	63	59½	61¾
500	Arm. Del. pfd.	89½	86	87½
100	Associates Inv.	35	35	35
11,000	Auburn Auto	110	104½	108½
100	Beaver Board A	3	3	3
2,300	Bendix	53	49½	53
500	Borg & Beck	58	57½	58
200	Brach & Sons	25⅝	25⅛	25⅛
125	Butler Bros.	22½	22½	22½
100	Celotex	75½	75½	75½
185	Do. pfd.	89¾	89	89¾
150	Cent. Pub. Svc. Del.	18	18	18
100	C. & S. W. pfd.	97¼	97	97¼
150	North Shore P. L.	99⅞	99½	99⅞
160	Comw. Ed.	144¾	144½	144¾
100	Consumers	6	6	6
220	Crane	50	48	48
150	Erie	8	8	8
900	Evans A	38	37¾	38
1,000	Do. B	36¼	35¾	36
900	Fair	31	30¼	31
200	Foote Gear	13⅞	13½	13⅞
100	Gossard	33½	33½	33½
100	Hupp	21	21	21
400	Ills. Brick	52	51⅛	51⅛
120	Kraft Cheese	58	58	58
1,100	Libby	10¼	10	10⅛
900	Midwest	111	110	110¾
350	Midland Steel	40	40	40
100	Midland Util. Pr. lien	102	102	102
320	Morgan Litho.	65	64¼	64½
150	Nat. Elec. Power A	25	24⅞	24⅞
550	Nat. Standard	34¾	34⅛	34¾
380	Nat. Leather	2½	2½	2½
200	Novadel	9	9	9
150	Grs.	38½	38	38½
600	Stewart Warner	59	58	58¾
400	Swift	117	116⅛	117
1,600	Swift Int.	21½	20¾	21½
350	Un. Iron Works	5½	5⅛	5½
800	Un. Light & Power A.	14⅛	13⅝	14⅛
200	Do. B	16	16	16
100	U. S. Gypsum	104¼	102	102
300	Wahl	12¼	12	12¼
200	Wolff Mfg.	5	5	5
350	Yates	25¾	25¼	25¾
	Bonds—			
11	City & Ctg. 5s	82½	82	82
1	Chi. Rys. 5s A	60	60	60
88	Houston Gulf 6½s	103½	102⅞	103⅛
2	Loew's 6s	100	100	100

POULTRY PRICES

No. 1	Hens, Leghorns, under 3½ lbs.	.22
No. 2	Hens, Leghorns, 3½ to 4 lbs.	.24
No. 3	Hens, Leghorns, 4 lbs. and up	.25
No. 4	Hens, colored, 4 lbs. and up	.31
No. 5	Broilers, 1 to 1½ lbs.	.22
No. 6	Broilers, over 1½ to 2¼ lbs.	.28
No. 7	Fryers, Leghorns, 2¼ to 3 lbs.	.33
No. 8	Fryers, colored, 2½ to 3 lbs.	.34
No. 9	Roasters, soft bone, 3 lbs. and up	.34
No. 10	Stags	.20
No. 11	Old roosters	.15
No. 12	Ducklings, Pekin, 3½ lbs. and up	.25
No. 13	Ducklings, 3½ lbs. and up, other than Pekin	.20
No. 14	Old ducks, 3½ lbs. and up	.18
No. 15	Geese	.25
No. 16	Young Tom turkeys, 13 lbs. and up	.40
No. 17	Young Tom turkeys, dressed, 12 lbs. and up	.40
No. 18	Hen turkeys, 8 lbs. and up	.40
No. 19	Hen turkeys, dressed, 7 lbs. and up	.45
No. 20	Old Tom turkeys	.34
No. 21	Old Tom turkeys, dressed	.40
No. 22	Small hen turkeys, under 8 lbs.	.15
No. 23	Small Tom turkeys, under 13 lbs.	.15
No. 24	Squabs, light and heavy	.40
No. 25	Old pigeons, per dozen	..
No. 26	Capons, less than 8 lbs.	.30
No. 27	Capons, 8 lbs. and up	.35
No. 28	Belgian hare, 2 lbs. and under 3½	.15
No. 29	Belgian hare, 3½ lbs. to 5 lbs.	.12
No. 30	Belgian hare, old, any size	.08

BOSTON STOCKS

Quotations yesterday on the Boston Stock Exchange and Boston Curb, furnished by E. A. Pierce & Co., 515 West Sixth street.

	Bid.	Asked.		Bid.	Asked.
Adventure	—	25	Mason Valley	½	1⅝
Algomah	—	10	New Arcadian	41	55
Ariz. Com.	6⅛	6⅞	New Corn.	22	22½
Bing. Mines	46⅝	47⅛	N. Butte	1⅝	2
Cal. & A.	65¼	66⅛	Old Dom.	12½	14½
Cal. Hecla	15½	15⅝	Ojibway	95	1½
Carson Hill	15	40	Quincy	16⅝	17
Copper R.	12½	15	Shannon	25	30
Davis Daly	—	3	St. Mary's	21½	22
E. Butte	2	2⅛	Sup. & B.	25	40
Elevated	84	84½	S. Lake	5	—
Franklin	50	75	Swift	116½	117
Hancock	30	50	United Shoe	54⅝	54½
Isle Royale	1⅝	10⅛	Do. pfd.	28½	29
Island Creek	56	56½	Utah Apex	5⅝	6⅛
Do. pfd.	105	—	Utah Metals	1⅛	1⅝
Indiana	10	50	Victoria	75	85
Keweenaw	2	2⅛	Winona	7	7½
Lake Copper	95	1⅛	Amoskeag	61	62
Mass. Cons.	25	35	Mass. Gas	88½	89¼
Mayflower Old Col.	18	60	N. E. Tel.	125	125½
Mohawk	58⅝	59¼	Pac. Mills	36½	38
			U. S. F. Pow.	78	78½

CHEESE PRICES

No. 1	New York Flats	.30
No. 2	New York Twins	.30
No. 3	New York Cheddars	.30
No. 4	Wisconsin Twins	.25
No. 5	Wisconsin Daisies	.26
No. 6	Wisconsin Horns	.27
No. 7	Wisconsin Sandwich Prints	.28
No. 8	Wisconsin Cream Brick	.27
No. 9	Tillamook Triplets	.29
No. 10	Tillamook Horns	.30
No. 11	Tillamook Sandwich Prints	.30
No. 12	Western Triplets	.22
No. 13	Western Horns	.23
No. 14	Western Sandwich Prints	.24½
No. 15	California Flats	.24
No. 16	Case's Full Cream Jack	.26
No. 17	Case's Half-Skimmed Jack	.23
No. 20	Old Block Swiss	.32
No. 21	New Block Swiss	.27
No. 22	Imported Wheel Swiss	.43
No. 23	Domestic Wheel Swiss	.34
No. 24	Limburger one-pound prints	.25
No. 25	Limburger, two-pound prints	.25
No. 26	Meloweet Triplets	.28
No. 27	Meloweet Horns	.28
No. 28	Rocquefort	.54

LOCAL GRAINS

ARRIVALS AT LOS ANGELES

Wheat, 3 cars; barley, 6; corn, 3; milo, 1; kafir, 4; flour, 8; bran, 3; shorts, 1; beet pulp, 2; poultry feed, 1; total, 32. Hay, 11.

Barley, San Francisco, December, 1.62½ bid.

Local milling prices California grains, f.o.b. Los Angeles, yesterday:

Wheat	2.40
Yellow corn, No. 2	1.80
Milo	1.55
Feed barley, sacked	1.60

Local hay quotations, corrected weekly by Los Angeles Grain Exchange:

	Per ton.
No. 1 dairy alfalfa (new crop)	18.00@20.00
No. 1 oat hay	18.00
No. 1 barley hay	15.00

LIBERTY BONDS

(Quotations in dollars and thirty-seconds furnished by the Bond Department, Bank of Italy.)

LOS ANGELES	Bid.	Asked.
First 3½s	100-26	101-3
First 4¼s	103-2	103-12
Second 4¼s	100-7	100-15
Third 4¼s	100-26	101-2
Fourth 4¼s	103-24	104
Treasury 4¼s	113-1	113-21
Treasury 4s	107-31	108-15
Treasury 3¾s	105-13	105-27
SAN FRANCISCO	**Bid.**	**Asked.**
First 3½s	100-27	101-2
First 4¼s	103-3	103-12
Second 4¼s	100-8	100-14
Third 4¼s	100-27	101-1
Fourth 4¼s	103-25	103-31
Treasury 4¼s	113-2	113-20
Treasury 4s	108	108-14
Treasury 3¾s	105-14	105-26

DRIED FRUITS

NEW YORK, April 13. (AP)—Evaporated apples, apricots, peaches and raisins steady.

WE WILL BUY
Subject
100 LINCOLN
Mtge. Units $9.35
300 UNION
Mtge. Pfd. $8.50
Gilmore Oil
Kay Copper
Western Auto Supply

WE WILL SELL
Subject

100	Bandini	.70
100	Julian Pfd.	Mkt.
100	Julian Com.	Mkt.
12	Modern Fiber Box Corp.	Bid
300	Great Bend	Mkt.

Unlisted Department
John C. Feys and Associates
Investment and Financial Counsel
Phone FAber 3660. 330 Stock Exchange Bldg. Los Angeles

SAN FRANCISCO

SAN FRANCISCO, April 13. (AP)—Bank of Italy was traded in on the new stock, the shares advancing to 174, up 3 points on the San Francisco Stock and Bond Exchange. Bancitaly Corporation rose to 116½, up ½, while the rights rose to $2.60, advancing 20 cents, being $2.70 bid at the close.

North American Oil reacted to 35 and closed at 35¼, off 1⅜ points. Union Oil of California dropped ⅞ to 41½, while Union Associates at 40⅝ reacted 1⅛ points; Standard held at 55⅛.

Pacific Gas common lost ⅛ to 33⅝; Caterpillar Tractor at 29⅝, dropped ⅛; Schlesinger A common was strong at 20⅝, advancing ⅝.

Total sales: Bonds, $64,000; stocks, 49,557 shares of $1,347,220 market value.

STOCKS

Sales—		Bid.	Asked.
......	Alaska Packers' Assn.	180.00	....
15	American Trust Rts.	355.00	356.00
......	Ang-Lon.P. Nat. Bk.	214.00	215.00
1928	Bancitaly Corporation	116.25	116.50
5	Bank of Cal., N. A.	253.00	....
1014	Bank of Italy	172.50	174.50
40	Columbia Sugar pfd.	80.00	....
235	Cal. Packing Corp.	62.75	62.87½
330	Cal. Petroleum Corp.	25.50	26.00
2145	Caterpillar Tractor	29.62½	29.75
11	Coast G.&E. 1st pfd.	94.50	....
10	E. B. Water A pfd.	97.00	....
10	Do. B pfd.	111.00	....
......	Emporium Corp.	34.00	35.00
......	Ewa Plantation Co.	42.00	45.50
375	Federal Brandes	14.12½	14.25
10	Fireman's Fund Ins.	89.50	92.00
200	Foster & Kleiser com.	12.00	12.50
......	French American Bank	285.00	350.00
......	Haw. Coml. & Sug.	48.25	48.50
30	Hawaiian Pineapple	49.50	51.00
......	Home F. & M. Ins.	30.00	33.50
1565	Hon. Con. O. $10 par	35.75	36.00
35	Hunt Pack. A com.	24.75	....
......	Illinois Pac. Glass 'A'	32.50	33.00
200	Magnavox Co.	.40	.45
120	Magnin I. com.	18.50	18.87½
50	North Amn. Inv. pfd.	94.50	....
50	Do. com.	101.00	101.50
8210	North American Oil	35.25	35.50
......	Oahu Sugar	36.00	36.25
......	Onomea Sugar	40.25	41.50
30	Paauhau Sugar Plant.	11.50	12.50
......	Pacific Light. com.	325.12½	....
20	Pacific Oil	125.00	130.00
......	Pacific T.&T. pfd.	107.00	....
15	Do. com.	131.00	131.50
110	Paraffine Inc. com.	130.75	131.00
......	Pioneer Mill	26.00	28.50
15	S. J. L.&P. pr. pfd.	107.75	....
......	Do. com.	48.00	85.00
825	Schlesinger A com.	20.75	21.00
230	Shell Union Oil com.	27.50	27.75
105	Sherman & Clay pfd.	97.00	....
......	Sperry Flour com.	43.00	45.50
35	Spring Valley Water	103.00	103.37½
690	Standard Oil of Cal.	55.12½	....
......	Texas Cons. Oil	.50	.74
2435	Union Oil Associates	....	40.50
1400	Union Oil of Cal.	41.50	41.62½
......	Union Sugar com.	15.50	16.50
......	U. S. Petroleum	1.70	1.90
1066	Universal Cons. Oil	1.10	1.30
200	Waialua Agr. Ltd.	39.75	41.00
......	Wells Far.Bk.&Un.Tr.	265.00	267.00
......	W. Coast Life Ins.	3.75	4.00
5	Yellow & Checker Cab	9.00	9.12½
910	Zellerbach Corp.	30.00	30.50
	BONDS		
......	Assd. Oil 6s '35	102½	102⅝
11	Eng. Cop. conv. 7s '34	88	....
......	Pacific G.&E. 5s '42	102½	....
10	Do. 5s '55	101¼	....
......	Do. C 5½s '52	104⅝	....
......	Do. B 6s '41	112	....
1	Do. A 7s '40	110	....
......	Pac. T.&T. 5s '37	101⅝	102⅛
10	Do. ref. 5s '52	102	....
2	S.Cal.Gas 1st 6s '50	105⅝	....
5	S. P. R.R. ref. 4s '55	85½	....
11	Spring V. W. 5s '43	99⅝	....

SALT LAKE MINES

SALT LAKE CITY (Utah) April 13. (Exclusive)—Closing quotations:

Alta T. & T.	.05½	Mammoth	2.00
Bullion	.00⅝	Mason Valley	1.50
Big Hill	.13	Mich. Utah	.03½
Black Metals	.02½	Mountain View	.03½
Central Eureka	.01	New Quincy	.17
Cedar Talisman	.02	North Standard	.07½
Columbus Rexall	.00¾	Opohonga	.00¾
Comb. Metals	.05¾	Ohio Copper	.35
Colorado Con.	.06½	Park Bingham	.20
Crown Point	.05½	Park Utah	7.85
Cardiff	.45	Prince Con.	.06
Chief Con.	2.37½	Price Mining	.01
Daly	1.00	Provo	.11
Dragon	.05	Rico Arg.	.33
Emma Silver	.00½	South Standard	.07
Empire Mines	.03	Syndicate	.09¾
Eureka Mines	.02	S. K. Coal	7.50
E. Crown Point	.02½	S. K. Con.	.85
E. Tintic Coal	.21	Silver Shield	.44
Eureka Bullion	.42	Tar Baby	.00¾
Galena	.00½	Tintic Standard	10.87½
Iron King	.39	Utah Con.	.61
Keystone	.30	West Gold	1.17½
Kennebec	.05	West Toledo	.03
Lehi Tintic	.01	Walker Mining	.58
Lynn Big Six	.00½	Zuma	.04¾

SUGAR RANGE

[Furnished by E. F. Hutton & Co.]

Option	High	Low	Close
January	3.04	3.04	3.03
March	2.91	2.87	2.90
May	2.97	2.92	2.96@2.97
July	3.06	3.03	3.08
August	...	...	3.15
September	3.18	3.14	3.18
October	...	...	3.20
December	3.22	3.17	3.21

Sales, 41,650 bags.

SUGAR PRICES

NEW YORK, April 13. (AP)—Raw sugar, 4.77; refined, 5.85@5.90.

NAVAL STORES

SAVANNAH (Ga.) April 13. (AP)—Turpentine firm, 61½@62; sales, 373; receipts, 466; shipments, 1431; stock, 4783.

Rosin firm; sales, 929; receipts, 1319; shipments, 4622; stock, 28,402.

Quote, B, 8.00; D, 8.50; E, 9.35; F, 9.50; G, 9.55; H, I, 9.55; K, 9.60; M, 9.75; N, 10.00; WG, 11.50; WW, X, 14.50.

SEAL BEACH ALAMITOS HEIGHTS

The fastest moving oil field ever discovered in California—probably in the entire world.

Ten million dollars of the "wisest" oil money on earth is being expended to develop a few city blocks.

5,000 barrels of high gravity oil a day is spouting from one well—3,000 from another and the oil sand is hardly scratched. More than a hundred separate drilling operations make up the most spectacular oil development that man has ever seen.

We have prepared a map which shows this wonder field in detail.

It shows:

1. The Pan-American Discovery Well.
2. Paul Getty's 5000-barrel gusher.
3. The Julian Drilling Operations.
4. Activities of Other Leading Producers.

A copy is yours for the asking.

J. A. MacDOUGALL & Co.
Stocks—Bonds—Loans
704 South Spring Street.
Phones TRinity 2687—TRinity 2688
LOS ANGELES, CALIFORNIA
No. 7 Pine Ave., Long Beach

Please mail copy Alamitos map to:
Name ....
Address ....
City .... State..........

A reprint of articles published by
Union Oil Co. of California
descriptive of some of its properties in Venezuela owned jointly with
PANTEPEC OIL CO. OF VENEZUELA
will be sent upon request
E. A. PIERCE & CO.
Successors to A. A. Housman-Gwathmey & Co.
MEMBERS NEW YORK STOCK EXCHANGE
515 West 6th Street Los Angeles

WARNER-MERRITT COMPANY
INVESTMENT SECURITIES
New Address
611 Chapman Building, Los Angeles
TRinity 5273

UNIQUE OPPORTUNITY!
Responsible group, controlling novel electric street lighting and advertising device which will revolutionize this service in all large cities throughout world, desires capable treasurer able invest $10,000 and whose ability would justify his earning $3500 a year. Address V, Box 449, TIMES BRANCH.

6% LOANS ON STOCKS 6%
and other securities
Ask Mr. Jarvis Phone TRinity 6023
2005 Financial Center Bldg. 704 S. Spring St.

7% Southwestern Loan Association 8%
CONSERVATIVE MORTGAGES FOR SALE. 6815 HOLLYWOOD BLVD. GR. 4810.

To Our Clients:

AT a special meeting tonight at 8:00 P. M. in the Olympic Auditorium at 18th and Grand Avenue, Los Angeles, stockholders of the Julian Petroleum Corporation will be presented with final and complete details on the Julian Petroleum-California-Eastern merger.

In keeping with his commendable policy of taking no step without full authority of the shareholders, President S. C. Lewis will submit for approval the merger proposal in its final form.

It is our belief that some decidedly interesting and important revelations will be made at this meeting and we urge all Julian Petroleum Corporation shareholders to attend.

Although Friday is a Holiday we will remain open until 1:00 P. M. to answer any inquiries relative to the meeting tonight. As will be the case with almost all other brokerage houses throughout the country, this office will remain closed from 1:00 P. M. Friday until Monday morning.

Phone TRinity 2401 for latest quotations on Julian

MAIL ORDERS PROMPTLY EXECUTED

A. C. WAGY & CO.
Incorporated
Members Los Angeles Stock Exchange
Entire Sub-Floor Stock Exchange Bldg.
639 S. Spring St.
LOS ANGELES
TRinity 2401

A. C. WAGY & Co. Inc.

We Will Sell

60	Bellview	Bid
30	Albert Cohn Pfd.	$ 80.00
5	Coca Cola	80.00
5	Casa Blanca No. 1 with Div.	83.00
500	Guaranty Oil	.30
10	L. A. Inv. Prod. Units	67.50
30	Monolith Com.	13.00
333	Main Oil	Bid
500	Nev. Cushion Tire	.10
500	Navajo Oil	.30
100	Osteopathic Hosp.	7.50
300	Perfecto Selling	.45
1000	Portland Petro.	.30
4	Pan-Amer. Bank	147.50
5500	Sandburg Petro.	.06
1000	Sodium Prod.	.75
300	Sun Oil	.05
1000	7 Troughs Mines	1.00
220	Union Mtge. Com.	1.37½

WE WILL BUY
REVENUE OIL
UNION MTGE.
MONOLITH COM.

Ariz.-Tucson Cop.	Pan-Amer. Bank
Cal. Wire & Cable	Peoples Mtge.
Casa Blanca	Pickwick
Com. Hmbldrs.	Pac. States Sec.
Com. Title Ins.	Peerless Laundry
Cal. Guaranty	Peoples Natl. Bank
Danziger Dev.	Richfield Cons.
Daley's Stores	Ring Petro.
Durant (all issues)	Revenue Oil
Del-Cherokee Oil	Star Petro.
Di Giorgio Units	Sandburg Petro.
B. H. Dyas	State Cons. Oil
John C. Feys	Sec. Title Ins.
Fidelity Oil	Snowolene Oil
Gen. Securities	Samson T. & R.
Gt. Rep. Life	Standard Mtge.
Garner Oil	State Credit
Hogan Finance	Santa Fe Dome
Hayes Hunt	Star Motors
Lincoln Mtge.	Sec. Hom. Com.
L. A. Inv. Prod.	So. Glass
L. A. Hmbldrs.	Tungsten Prod.
Mtge. Discount	West. Auto Supply
Miley Explora.	Western Costume
Mer. I. & C. B.	West. Ref.
Owl Drug	World Oil

A. C. WAGY & Co. Inc.
Sub-Floor STOCK EXCHANGE BLDG.
639 So. Spring St. Trinity 2401
MEMBERS L.A. STOCK EXCHANGE

For Sale (Subject)
SECURITIES LOAN & DISCOUNT
3½ Units @ $127.50

20	Electrical Products Com.	37.30
100	Gilmore Oil	5.00
100	Mogoland Com.	1.25
77	Moreland Pfd.	8.50
15	Peoples Fin. & Thr. Amer.	22.50
50	Metropolitan Finance Corp.	7.00
100	National Mtge. Com.	Bid
20	Southwest Cattle Loan Pfd.	Bid
3	L. A. Gas Pfd.	99.75
20	So. Calif. Edison Com.	33.25
10	So. Calif. Edison 6% Pfd.	25.00
5	Owl Drug Pfd.	109.50

WANTED
S. W. STRAUS BONDS
(all issues)

Western Auto	West. Air Express
Lincoln Mtge.	Virden Packing
Edison	Western Costume
Monolith	Samson
Owl Drug Pfd.	Peoples Bank
Durant	Star Motors
Union Mtge.	Un. Rock & Gravel
L. A. Gas	Pan-Amer. Bank
Calif. Guaranty	Daley's, Inc.

BOB FEINSTEIN & Co
703 Lane Mortgage Bldg
8th and Spring
VA2878 ME3419 TU1602

FOR SALE (Subject)
LINCOLN MTGE. CO.
200 Shares (Pfd.) @ $8.50
Credit Finance Corp.
10 Units
(Each unit 2 P. and 1 C.)
@ $65.00

1000	Great Bend Mines	Mkt.
85	Kahn-Beck Candy	$85.00
5	Pacific Sec.	4.00
5	Durant of Del.	13.00
500	Bandini Pet.	.75
100	California Guar. B	Cheap
32	Colby Management	10.00
1000	Derrick-Patagonia Min.	.35
1000	New Gibraltar	Mkt.
30	Home Service Com.	62.00
20	Bellview	7.50
45	Acme Traffic Signal	3.00
20	Snowolene Oil	6.00
25	Hollywood Towel Sup. Pfd.	90.00
500	Merchants Petro.	Mkt.
100	Julian Pfd.	Mkt.
1000	Texcal O. & R.	.07

McBride & Co
301 STOCK EXCHANGE BLDG
639 So. SPRING ST. TRINITY 2181

NATIONAL RAILWAYS OF MEXICO
GOLD DOLLAR BONDS
selling at 17 cents to 25 cents on the dollar to return as high as
25%
on the investment, offer a unique opportunity in today's Bond Market. On February 7th interest was paid on all National Railway bonds.

The story of the National Railways, one of America's largest railway systems, Moody's ratings, quotations, will be gladly furnished on request.

Moffett & White, Inc.
710 Stock Exchange Bldg.
Los Angeles
METropolitan 1602

INVESTORS!
We are in a position to furnish
—AUTHENTIC DATA—
on any listed or unlisted security in the United States. We make no charge for this service, and there is no obligation.
John C. Feys and Associates
Phone FAber 3660—330 Stock Exchange Bldg.

Akin-Lambert Co
A Complete Brokerage Service
515-17 L.A. Stock Exchange Bldg.
639 So. Spring St.
TRINITY 3996

ALL LOCAL STOCKS BOUGHT, SOLD, QUOTED
LOANS ON ACCEPTABLE SECURITIES
Leonards & Company
728 S. Spring, Los Angeles

ARTHUR THOMAS COMPANY
Mining Stock Brokers for 21 Years. Come in and see us. We know mines. 306-7-8 Financial Center Building.
704 South Spring
TUcker 1097

Used Cars for Sunday Outings—Times Want Ads

WHAT'S DOING today

Women's University Club dinner meeting, clubhouse, 943 South Hoover street, 6:30 p.m. Frederick Warde will speak on "The Actors of Shakespeare from Burbage to Booth."

Proximo Club luncheon meeting, Westlake Park Pavilion, 635 South Alvarado street, noon. W. H. Holland will speak on "Institutional Affairs of Our City."

Los Angeles Masonic Club observance of Maunday Thursday, Philharmonic Auditorium, Fifth and Olive streets, 8 p.m. Bishop W. B. Stevens and Rabbi E. F. Magnin will speak.

California History and Landmarks Club election of officers and musical program, 1463 South Norton avenue, afternoon.

Philanthropy and Civics Club luncheon, clubhouse, noon. Meeting, 2 p.m. Judge Myron Westover will speak on "The Ideals of the Court."

Shakespeare Study and Dramatic Club meeting, Schoenfield Studio, 8 p.m. Frederick Warde will appear on the program.

La Canada Thursday Club meeting, clubhouse, Flintridge, afternoon. Myron Hunt will speak on "California Gardens."

Master Painters' Association dinner meeting, Marchetti's Cafe, Fourth street and Western avenue, evening. Frank Cushman will speak on "Fitting the Square Peg."

Brotherly Club meeting, Y.M.C.A., 715 South Hope street, noon. Dr. Lindsay E. McNair will speak.

Purchasing Agents' Association of Los Angeles annual executives' night banquet, Elks' Temple, West Sixth street and Parkview avenue, evening.

Southside Ebell Club meeting, clubhouse, afternoon. Mrs. H. M. Quackenboss will speak on "The Play's the Thing."

Hermonia Club meeting and program featuring German composers, 1409 South Gramercy Place, 2:30 p.m.

Los Angeles Travel Club luncheon meeting, clubhouse, noon.

Glassell Park Commercial and Industrial Association meeting, Glassell Park, evening. Mayor Cryer will speak.

Los Angeles W.C.T.U. meeting, First Methodist Church, Eighth and Hope streets, 2 p.m.

Roberts's Parliamentary Club meeting, Chamber of Commerce Building, 1 p.m. Mrs. V. R. Day will lead discussion of "Resolutions and Convention Notes."

Illustrated lecture on the new American wing of the Metropolitan Museum of Art, New York. Barker Brothers' Auditorium, 2:30 p.m. Edgar Harrison Wileman, speaker.

California Federation of Women's Clubs, parliamentary law section meeting, Chamber of Commerce Building, 10 a.m.

International Federation of Cosmopolitan Clubs luncheon meeting, 527 West Seventh street, noon.

Arlington Heights Lions' Club luncheon meeting, Sutton Grill, noon. Judge Galbreth will speak on "The Cost of Crime."

City Employees' Mortuary Association meeting, Council chamber, City Hall, evening.

Delta Kappa Epsilon luncheon, University Club, 614 South Hope street, 12:15 p.m.

Al Malaikah Temple Shrine luncheon program, Biltmore, noon.

Southern California Manufacturers' Exhibit, Southwest Building, 130 South Broadway, 9 a.m. to 5 p.m.

Southwest Museum exhibit, Marmion Way and Avenue 46, afternoon.

Los Angeles Museum exhibit, Exposition Park, 10 a.m. to 4:30 p.m.

Free permanent California exhibit, scenic motion pictures, State Exposition Park, 10 a.m. to 5 p.m.

Illustrated lectures, scenic motion pictures, Chamber of Commerce, 10 a.m. to 4:30 p.m.

Mission Play, New Mission Play Theater, San Gabriel, afternoon.

Baseball, Wrigley Field, 2:45 p.m. Los Angeles vs. Oakland.

Boxing, Hollywood Legion Stadium, evening. Paul DeHate vs. Billy Alger.

State Societies

Kansas Club of Los Angeles meeting, Veterans' Hall, 246 South Hill street, evening.

Canadian Society of Southern California dance and reunion, White Diana Ballroom, evening.

Motion Pictures

Broadway Palace, Broadway, between Sixth and Seventh—"Sensation Seekers."

Carthay Circle Theater, Wilshire at Carthay Center — "What Price Glory."

Criterion, Grand and Seventh—"Resurrection."

Figueroa, Figueroa and Santa Barbara—"The Magic Garden."

Forum, Pico and Norton—"Mr. Wu."

Grauman's Egyptian, 6708 Hollywood Boulevard—"Old Ironsides."

Loew's State, Seventh and Broadway—"Lovers."

Metropolitan, Sixth and Hill—"Fashions for Women."

Million Dollar, Third and Broadway—"Casey at the Bat."

Rialto, 812 South Broadway—"Evening Clothes."

Tally's, 833 South Broadway—"White Flannels."

West Coast Uptown, Tenth and Western—"The Potters."

Stage

Belasco, Eleventh and Hill—"Is Zat So?"

Belmont, Vermont near First—"Red Kisses."

Biltmore, Fifth and Grand—"The Last of Mrs. Cheyney."

[illegible] Theater, Pico and Figueroa—"Applesauce."

El Capitan, Hollywood and Highland—"The Firebrand."

Hollywood Play House, 1733 North Vine—"Alias the Deacon."

Majestic, Broadway at Ninth—"Appearances."

Morosco, 744 South Broadway—"The Patsy."

Music Box, Hollywood and Gower—"Chicago."

Orange Grove, 730 South Grand—Dark.

Philharmonic Auditorium, Fifth and Olive—Dark.

Wilkes's Vine-street, Vine between Hollywood and Sunset—"The Noose."

Vaudeville

Burbank, Sixth and Main—"S. P. Knees."

Hill-street, Eighth and Hill—Charles De Roche.

[illegible], Main and Fourth—"S-O-S Perils of the Sea."

Orpheum, Broadway between Eighth and Ninth—Belle Baker.

Pantages, Seventh and Hill—Arthur Prince.

HENRY FORD CALLED ARTIST

NEWARK (N. J.) April 13. (AP)—Henry Ford, artist. He is so described in a pamphlet by John Cotton Dana, director of the Newark Museum. Referring to Ford and others the pamphlet says that often the constructive talent of the man of affairs shows itself in later years in a deep and full appreciation of the arts as conventionally defined.

BUSINESS BREVITIES
[Advertising]

The Times Branch office, 621 South Spring street. Advertisements and subscriptions taken. Telephone MEtropolitan 0700.

THE WEATHER
[Official Report]

LOCAL OFFICE, U. S. WEATHER BUREAU, Los Angeles, April 13.—[Reported by H. B. Hersey, Meteorologist.] At 5 o'clock a.m. the barometer registered 30.03; at 5 p.m., 30.00. Thermometer for the corresponding hours showed 47 deg. and 60 deg. Relative humidity, 5 a.m., 83 per cent; 5 p.m., 62 per cent. Wind, 5 a.m., northeast, velocity 6 miles; 5 p.m., southwest, velocity 9 miles. Temperatures, highest, 63 deg.; lowest, 46 deg. Rainfall for season, 17.76 inches; normal to date, 14.54 inches; last season to date, 17.33 inches. Barometer reduced to sea level.

WEATHER CONDITIONS.—April 13: Light to moderately heavy rains have fallen during the past twenty-four hours in the lake region and the Ohio, Missouri and Middle and Upper Mississippi valleys, and in Oklahoma, Texas and Arizona. Light to moderate snow has occurred in the Rocky Mountain country. Cold weather continues in the northern portion of the country from Montana and Wyoming eastward across the lake region, but mild temperature is reported in the Atlantic and Gulf States. In Southern California partly cloudy, cool weather prevailed yesterday and last night, with light showers in some localities. It was clear at nearly all stations this morning. Fair weather may be expected in this vicinity Thursday, with moderate temperature.

SUN, MOON AND TIDES.—Los Angeles, April 14: Sun rises 5:23 a.m., sets 6:23 p.m. Moon rises 4:24 p.m., sets 4:33 a.m. Los Angeles Harbor, April 14: High tides, 7:50 a.m. and 8:20 p.m.; low tides, 2:06 a.m. and 2:15 p.m.

LOCAL TEMPERATURES.—April 13: Minimum and maximum temperatures from Southern California points, reported yesterday to the Los Angeles office of the U. S. Weather Bureau, were as follows:

Stations—	Max.	Min.
Imperial	74	43
Los Angeles Harbor	61	45
Mt. Wilson	43	28
Newport Harbor	57	46
Pasadena	58	36
Pomona	56	36
Porterville	63	37
Rancho Santa Fe	60	40
Redlands	55	36
Riverside	59	36
San Bernardino	60	36
Santa Barbara	62	40

LOCAL FORECAST

For Los Angeles and vicinity: Thursday and Friday fair, with moderate temperature.

STATE FORECAST

SAN FRANCISCO, April 13.—Weather forecast: San Francisco and vicinity: Fair and mild, with fog in the early morning; moderate westerly winds.

Northern California: Fair and mild; foggy along the coast; moderate northwest winds.

Sacramento, Santa Clara and San Joaquin valleys: Fair and mild; gentle northwest winds.

Southern California: Fair and mild; rising temperature in the interior; fog near the coast at night; gentle westerly winds.

ARIZONA FORECAST

PHOENIX (Ariz.) April 13.—Forecast for Arizona: Thursday and Friday generally fair; rising temperature.

COLORADO RIVER

YUMA (Ariz.) April 13. — [Exclusive Dispatch from the U. S. Reclamation service.] Gauge height Colorado River, 20.5 feet. Discharge, Wednesday, 22,200 cubic feet.

TEMPERATURES

[illegible]

VITAL RECORD

MARRIAGE LICENSES

[illegible]

BIRTHS

Names, sex, place and date of birth.

[illegible]

DIVORCE SUITS FILED

[illegible]

DIVORCE DECREES GRANTED

[illegible]

NATURALIZATION PETITIONS

[illegible]

OFFICIAL DEATH LIST

[illegible]

DEATHS

With Funeral Announcements.

[illegible]

... Private services Friday, April 15, at 3 p.m., from Grace Chapel, Inglewood Cemetery, under direction of the Ruppe Mortuary, 842 South Figueroa street.

WOLCOTT. April 11, at his home, 4446 Victoria Park Drive, Nelson A. T. Wolcott, aged 65 years, beloved husband of Elizabeth Wolcott and brother of Timothy S. Wolcott of Long Beach and Mrs. Arthur Donaldson of New York City.

Services will be held this afternoon at 2 o'clock in the Hollywood Cemetery chapel, under the auspices of South Gate Lodge, No. 320, F. & A. M., and Elysian Chapter, No. 354, O.E.S. Garrett Brothers, directors.

MAUNDY-THURSDAY NOTICE

Philharmonic Auditorium, Fifth street at Olive, at 8 o'clock, Maundy-Thursday Obligatory service for all Knights Rose Croix Eighteenth Degree Scottish Rite Masons.

FUNERAL DIRECTORS

RUPPE MORTUARY

Best Equipped, Oldest Established in Los Angeles.
842 SOUTH FIGUEROA — TR. 5152
4500 SOUTH WESTERN — UN. 4110
5569 COMPTON AVENUE — MI. 1244

EDWARDS BROTHERS, INC.
SERVICE, ECONOMY, RELIABILITY
156 Venice Boulevard (16th street.) WE. 5848.

BRESEE BROTHERS
AMPLE FREE PARKING SERVICE
855 SOUTH FIGUEROA. FA. 3125.

E. CLAIR OVERHOLTZER CO.
WE. 6147. 1236 South Grand.

WASHINGTON CO. J. D. ROBINSON
735 West Washington street. WE. 5615.

GARRETT BROTHERS
121 Venice Boulevard (16th street.) WE. 2039.

ROBERT SHARP & SON WE. 4448
531 Venice Boulevard.

GEORGE A. FITCH, INC.—A. E. MAYNES
1201 South Hope street. WEstmore 5840.

E. C. KOOP, 1814 W. WASHINGTON

CEMETERIES

BEAUTIFUL
HOLLYWOOD CEMETERY
Mausoleum-Crematory-Columbarium
"HOLLYWOOD CHAPEL," the most artistic little chapel on the Pacific Coast, available for funerals without cost.
CRYPTS $175.00
6000 SANTA MONICA BOULEVARD
HEmpstead 3830. HOlly. 8485.

INGLEWOOD PARK CEMETERY
MAUSOLEUM CREMATORY COLUMBARIUM
Three hundred acres, wonderfully landscaped, with beautiful lawn, trees, flowers, lake, winding walks and roads. All perpetually cared for, is this supreme last resting place. For information call TRinity 4487. THornwall 6637.

FOREST LAWN MEMORIAL PARK
Cemetery, Mausoleum, Crematory
"The Cemetery Unusual"
Every form of burial under perpetual care.
"Among the Hills"
Glendale Avenue & San Fernando Road

CEMETERY LOTS

I WISH to dispose of family lot, Inglewood. Choice location. Very reasonable. EM. 4328, eves.

TWELVE (or less) grave lots, Mignonette plot, Inglewood Cemetery. Sell reasonably. UN. 1667.

FOUR lots, Inglewood Cemetery. Fine location. Imp. Cheap. Need money. HU. 8386.

FOR SALE—Three sections in Valhalla Memorial Park. WE. 5616.

FLORISTS

THE ALEXANDRIA FLORIST
HOTEL ALEXANDRIA
ORANGE BLOSSOMS for sale now. VA. 8001

SON OF NEGRO SLAVES NAMED TO HIGH POST

CHICAGO, April 13. (Exclusive)—Chicago will have the son of a slave as a member of its Civil Service Commission when Mayor Thompson's selection of Bishop Archibald J. Carey for that important body is confirmed by the City Council. Bishop Carey is head of the colored Methodist churchmen in Illinois, as well as titular bishop of Missouri and Nebraska.

Bishop Carey's father and mother both were slaves. He was born in Atlanta, Ga., in 1868. After his graduation from Atlanta University he was for several years a teacher in southern colored schools.

CONFESSION IN DEATH OF DRY AGENT

Alameda Man Declared Killed in Effort to Beat Him as Revenge for Raid

OAKLAND, April 13. (AP)—Confession that Joseph S. Mamola, Alameda county undercover prohibition agent, was shot and killed early today during an attempt to "beat him up" in revenge for a raid on an asserted bootlegging resort here, was said by the authorities tonight to have been obtained from Joseph Agrella, wounded prisoner charged with complicity in the killing.

The asserted confession quoted Agrella as admitting that he dragged Mamola from his automobile when it stalled in Richmond. He declared that Mamola started shooting before he reached the ground, and said the shot which killed the dry agent was fired while both Agrella and Mamola were struggling for possession of the pistol.

Agrella was arrested after his three companions took him to a hospital. The others were Homer Lusk, Joseph Cambra and Stanley Czekiel. All were detained and Contra Costa county authorities said all will be charged with murder.

Agrella's asserted confession stated that the four saw Mamola at a dance hall here and followed him to beat him because Agrella thought the dry officer responsible for the closing of Alfred Agrella's establishment here.

NATIONS WILL JOIN IN WELFARE WORK

WASHINGTON, April 13. (AP)—Announcement that twenty countries, through their embassies or legations, have promised their co-operation in the world welfare conference, to take place here May 3 to 8 under the auspices of the Women's Universal Alliance was made today at the headquarters of the alliance. The nations were given as Peru, Italy, Germany, Chile, Cuba, Switzerland, Esthonia, the Irish Free State, Austria, Latvia, Egypt, Poland, Albania, Persia, Nicaragua, Canada, Ecuador, The Netherlands and Norway.

Teeth as Low as $5. Best Set $7

Best white pin teeth made, no matter how much you pay, including your choice of any color rubber. Guaranteed $7
If my operators charge you more, report to the cashier and have your money refunded.

THE WONDER PLATE

All flesh color. No rubber. Odorless. Unbreakable. Drop them; step on them; will not break. The latest advancement in dental art.

My Extremely Low Prices

Teeth as low as	$5.00
Best White Pin (either set)	$7.00
Gold Crowns (22-karat)	$4.00 up
Bridgework (22-karat)	$4.00 up
Porcelain Crowns	$4.00 up
Gold Fillings	$1.00 up
Silver Fillings	50c up
Teeth Extracted (Painless)	50c

Old gold is valuable. I pay cash or allow you full value for it on dental work.

NOT A DENTAL PARLOR. A PRIVATE high-class, up-to-date SANITARY dental office with sterilized instruments, and gentlemanly operators, whom you will not be ashamed to recommend to your friends.

DR. H. C. MEDCRAFT, Formerly
Dr. Fairfield
EXAMINATIONS FREE
Entire Third Floor
536 So. Broadway
Next to Arcade Building. TUcker 5236
Hours: 8:30 to 6; Sun., 9 to 12.

Instant and certain

Interior communication for hotels, apartments, offices, factories, stores and public buildings is both instant and certain wherever Graybar Inter-Phones are used.

"Push a button and talk" is substituted for "getup and walk." Wasted footsteps, wasted time and wasted money are saved.

For detailed information on Graybar Inter-Phones and how they can help you—or for information on any of the 60,000 quality electrical items that Graybar brings within arm's reach call, write, or telephone.

GraybaR
Inter-phones

THE GRAYBAR TAG
Symbol of Distribution

Wholesale Only

Graybar Bldg.
301-9 East 8th Street
TRinity 3321

HOT WATER

WITH A

HUMPHREY *Automatic* WATER HEATER

The World's Best-Built Heater

Supplies hot water cheaper and better than any other method. All you do is turn a faucet and it heats the water HOT, on the run—any time—night or day for any purpose. There is no waste of gas with a HUMPHREY, you pay for only what you use.

$70.00 AND UP

Sold on Easy Payments If Desired

935 S. Grand Ave.

CARL A. BOYCE

Phone VA. 3830 — *Sole Agent* — Phone TU. 1905

These Buildings Are Finished With PITTSBURGH Proof Products

Hollingsworth Building
Metropolitan Building
Bank of Italy Building
Dept. of Water & Power Building

THOUSANDS of fine homes like this of Mr. Henry Marks, Center Mariches, Long Island, City, N.Y., are protected against severest winters and hottest summer's sun by

Patton's
Sun-Proof Paint

In every part of America, the quality paint!

Seals your property against moisture, decay and depreciation. Saves repair bills, and preserves property values!

Not only economical because of property protection and longer service but because great covering capacity per gallon means low square foot cost on the building!

Velumina
Flat Wall
Paint

—gives interior walls soft, uniform, beautiful tones.

No pores to absorb dirt. Easy washing takes the place of redecorating. For homes, public buildings churches, theatres, etc.

Sold by Following Dealers in Southern California

LOS ANGELES

DOWNTOWN
Pittsburgh Plate Glass Co., 928 S. Main Street
Walker's, 5th and Broadway

HOLLYWOOD
Blakely Bros., 1168 N. Western Ave.
Goyette Bros., 1760 N. Vermont Ave.
Hudson Hdwe. Co., No. 1, 7548 Santa Monica Blvd.
Hudson Hdwe. Co., No. 2, 7941 Santa Monica Blvd.
Morgan Hdwe. Co., No. 1, 6410 Sunset Blvd.
T. R. Simonson, 6455 Santa Monica Blvd.
Van Gorpen Hdwe. Co., 5357 Santa Monica Blvd.

NORTHEAST
Highland Park Paint & Wall Paper Co., 5825 Pasadena Ave.

SOUTHEAST
Albert & Clark, 6740 Compton Ave.
Florence Hdwe. & Sheet Metal Works 1524 E. Florence Ave.
Neher Hdwe. Co., 5911 Compton Ave.
Tate Lumber Co., 2000 E. Slauson Ave.
A. C. Thorpe, 4206 Whittier Blvd.
Twomey Decorating Co., 3330 Whittier Blvd.
Weaver Lumber Co., 1640 E. Florence Ave.

SOUTHWEST
Angeles Mesa Hdwe. Co., 5404 Mesa Drive
Augustine Hdwe. Co., 2107 W. Santa Barbara Ave.
Barna's Paint Store, 6610 Mesa Drive
James T. Cook, 6211 S. Vermont Ave.
Economy Feed & Fuel Co., 3725 S. Vermont
W. C. Foote, 4850 W. Adams St.
Konck Paint & Hdwe. Co., 7419 S. Broadway
Keystone Hdwe. Co., 4030 S. Vermont Ave.
Lewis Hdwe. Co., 3524 W. Washington St.
Albert Lydick, 2508 W. Jefferson St.
McHale Hdwe. & Metal Co., 3808 S. Broadway
Morgan Hdwe. Co., No. 2, 1004 S. La Brea St.
Morgan & McCarthy, 261 S. Western Ave.
W. T. Smith Hdwe. Co., 5817 S. Normandie
Vermont Square Hdwe. Co., 4723 S. Vermont Ave.
Western Ave. Wall Paper & Paint Co. 4725 S. Western Ave.

ANAHEIM
B. F. Spencer, 166 W. Center St.

BAKERSFIELD
A. J. Ferguson, 2012 Chester Ave.

BALBOA
Balboa Furniture Co.

COMPTON
McDonald Hdwe. Co., 213 E. Main St.

CORONA
City Paint & Paper Store

COVINA
Kennedy & Powers

CULVER CITY
Blunt's Radio Electric, 6906 Putnam Ave.

EAGLE ROCK
Eagle Rock Wall Paper & Paint Co. 2128 Colorado Blvd.

ELSINORE
Elsinore Plumbing & Elec. Co.

ESCONDIDO
A. L. & A. Lumber Co.

GLENDORA
H. S. River Lumber Co.

HAWTHORNE
Jones & Son

HERMOSA
Hermosa Paint & Wall Paper Co.

LA HABRA
La Habra Decorating Co.

LONG BEACH
W. B. Scott Co., 1540 E. Anaheim St.

MANHATTAN BEACH
Chas. T. Howell, 106 Marine Ave.

MONTEBELLO
Montebello Paint & Wall Paper Co. 555 Whittier Blvd.

NATIONAL CITY
Peake-Robson Co.

OCEAN PARK
H. A. Henderson, 131 Pier Avenue

ONTARIO
Ontario Paint & Paper Co.

PALMS
S. A. Franklin

PASADENA
Bilse Paint & Paper Co., [illegible]
Lake Avenue Hdwe. Co., [illegible]
Washington Hdwe. Co., [illegible]

PASO ROBLES
S. P. Milling Co.

POMONA
Valley Paint & Paper Co., [illegible]

REDLANDS
Redlands Paint & Paper Co., [illegible]

REDONDO BEACH
A. E. Cooley, 200 S. Pacific Ave.

RIVERSIDE
Bert W. Paschke, [illegible] Main St.

SAN BERNARDINO
Sheehan Paint & Paper Co.

SAN DIEGO
Froom-Emery Co., 535 F Street

SAN FERNANDO
San Fernando Feed & Seed Store

SAN JUAN CAPISTRANO
Capistrano Lumber Co.

SAN PEDRO
E. W. Fairfield, 325 S. Pacific Ave.
San Pedro Glass & Mirror Co., [illegible] Ave.

SANTA ANA
S. Hill & Son
Chas. F. Mitchell

SANTA PAULA
O. C. Ruppert, 971 Main St.

VENICE
Seward Hdwe. Co., [illegible]

VERDUGO CITY
Borkemeyer Hdwe. Co.

PITTSBURGH PLATE GLASS CO.

7312 Maie Ave. — PITTSBURGH Proof Products — Los Angeles

KEEP LOOKING YOUNG

The secret of keeping young is to feel young—to do this you must watch your liver and bowels—there's no need of having a sallow complexion—dark rings under your eyes—pimples—a bilious look in your face—dull eyes with no sparkle. Your doctor will tell you ninety per cent of all sickness comes from inactive bowels and liver.

Dr. Edwards, a well-known physician in Ohio, perfected a vegetable compound mixed with olive oil as a substitute for calomel to act on the liver and bowels, which he gave to his patients for years.

Dr. Edwards' Olive Tablets are gentle in their action yet always effective. They bring about that natural buoyancy which all should enjoy by toning up the liver and cleansing the system of impurities.

Dr. Edwards' Olive Tablets are known by their olive color. 15c, 30c and 60c.—[Advertisement.

DIRECTORS OUS[T] CITY ATTORN[EY]

Pasadena Board Complica[tes] Existing Muddle

Upholding Recall Elect[ion] Held Hess's Offense

Los Angeles Lawyer Nam[ed] as Officials' Counsel

[illegible]

INQUIRY ON DRY AGENTS DEMANDED

Asserted Brutal Methods Used During Arrest Brings Charges by Attorney

[illegible]

COLLEGE GIVE[N] ...

Junior Class Presents Vo[lume to] University of Califo[rnia]

[illegible]

PILES and FISTULA ... [illegible]

Today's Bible Text ... [illegible] Psalm xlvi:6.

The Los Angeles Times

Vol. XLVI. THURSDAY MORNING, APRIL 14, 1927.—PART II. 22 PAGES. POPULATION By the Federal Census—(1920)—[illegible] By the City Directory—(1927)—[illegible]

DIRECTORS OUST CITY ATTORNEY

Pasadena Board Complicates Existing Muddle

Upholding Recall Election Held Hess's Offense

Los Angeles Lawyer Named as Officials' Counsel

By a "Times" Staff Correspondent

PASADENA, April 13.—Further [illegible] in Pasadena's muddled [illegible] affairs arose today with the [illegible] by the Board of City Directors of Milton H. Silverberg, Los [illegible] attorney, as special counsel [illegible] the city and his establishment of [illegible] in the office quarters [illegible] yesterday when City [illegible] Roscoe R. Hess was suddenly [illegible] by the Directors.

Silverberg is the attorney who represented George R. Langtree in his [illegible] attempts to obtain a [illegible] injunction against the municipal election held last week on the [illegible] that technical illegalities existed in the election proceedings.

FOR SPECIAL PURPOSE

Silverberg was not appointed as [illegible] successor, but is styled special [illegible] for the city in the court action which the majority of the [illegible] members are making to have [illegible] election which throws them out [illegible] declared illegal.

The board dismissed Hess without [illegible] yesterday, apparently as a [illegible] of a legal opinion, given at the [illegible] request, in which he declared [illegible] the election proceedings [illegible] legal. This disagreed with the [illegible] opinion of five of the board [illegible].

[illegible] resigned in the city's legal [illegible] today because of Hess's [illegible] and the fact that several [illegible] court cases, which he had [illegible] entirely, now are pending. [illegible] of the whole legal department rests on one assistant, on [illegible] of the illness of another.

BOARD FLAYED

The action of the board in dismissing Hess was scored today in a [illegible] issued by the Modern [illegible] League.

"They have discharged a faithful public servant because [illegible] not bend to their will," it [illegible] in part, "and be unfaithful to [illegible] oath of office and fight to retain [illegible] office when the people in [illegible] language have three [illegible] voted them out."

The "ordering out" referred to [illegible] last week's election in which an [illegible] new Board of Directors was [illegible] by a large vote to take office [illegible].

[illegible] defended his position in a [illegible] today which said in part: "[illegible] cannot coincide with them (the [illegible]) in their view of the law. [illegible] this is to be the sin for which I [illegible] discharged and denounced."

[illegible] of the growing confusion the board members, slated to [illegible] of office May 2, reply that [illegible] are merely trying to find out [illegible] the election that ousted [illegible] was legal.

INQUIRY ON DRY AGENTS DEMANDED

Asserted Brutal Methods Used During Arrest Brings Charges by Attorney

[illegible] investigation of asserted brutal [illegible] of Federal prohibition officers [illegible] making arrests will be demanded [illegible] the United States attorney [illegible], an attorney, declared [illegible] United States Commissioner [illegible] dismissed a charge of [illegible] a government officer, [illegible] against Rene Benesto, 20 [illegible] of 1353 West Twentieth [illegible].

[illegible] appeared in court with his [illegible] and declared officers [illegible] with revolver butts, [illegible] to escape in a raid. [illegible] any resistance. [illegible], arrested in the [illegible] previously was held on [illegible] of resisting an officer and [illegible] for the Federal grand [illegible].

[illegible] was made on the 3rd [illegible] the supervision of Assistant Prohibition Administrator [illegible].

SECRET OF ORANGE IMPARTED TO PEACH

Mildred Walker

The secret of how to tell how many sections there are in an orange without peeling it was imparted yesterday to Miss Mildred Walker when she visited the headquarters of the California Valencia orange show at Anaheim. The show will be held May 19 to 28, next.

To ascertain the number of sections in an orange, Miss Walker was told, pull out the stem. Underneath are little pits, over as many nodules or mouths. These connect with arteries leading to each section of the orange, the arteries bearing the nourishment from the tree. There are, therefore, as many sections as nodules or mouths.

The perfectly formed Valencia orange has ten sections.

SHOE CHAIN STORE BUYS LONG LEASE

Citrin's Disposes of Its Seventh-Street Site by Deal to Total $5,000,000

The four-story building at 516 West Seventh street, now occupied by Citrin's, Inc., has been subleased for a period of thirty-five years to the Mandel Shoe Company for a total consideration of more than $3,000,000, it was announced yesterday by the W. Ross Campbell Company, business property brokers. The Mandel Shoe Company will occupy the building in the near future, it was said, as the major store of a chain of women's shoe shops, which now has fifteen shops.

H. Citrin, lessor of the building, obtained it ten years ago on a ninety-nine-year lease from the Pioneer Securities Corporation. He said that he expects to continue his business in another location.

The present building was so constructed that additional stories can be added, and there is a probability, it was said, yesterday, that it will be carried up to the height limit in the near future.

Officials of Citrin's, Inc., said several tentative sites are now being considered, but that the new location will not be announced for several days.

SHOW FOR BREAKFASTERS

An all-entertainment program will be given at the Breakfast Club tomorrow morning with leading artists from theaters and radio stations. "The Divorce Trial of Ham and Eggs" will be conducted. Cecil George and Claire Overholtzer will be hosts. The breakfast bell will ring at 8 a.m.

MYSTERY OF EMPTY HUT NOW SOLVED

Dark Canyon Setting Point to Hermit Murder But Jail Tells Another Story

When deputy sheriffs and a party of Boy Scouts arrived at the cabin of Andre Andries, a hermit living on the Dark Canyon Road, they were confronted with stage properties for a perfect murder mystery.

There was a lonesome, gaunt dog, the hermit's sole companion, who whimpered piteously when the officers approached. There were dark splotches on the cabin floor that resembled blood. And Andries, who was supposed to possess a large sum of money hidden about his place, had not been seen since the 2nd inst.

Capt. William J. Bright of the Sheriff's homicide squad was sitting on the cabin steps thinking of a possible motive for murder when a stranger approached.

The furtive actions of the man attracted the officer's attention and he asked what the newcomer wanted.

"I think," said the man, "that I can tell you where you can find Andries."

Then the man came over and whispered something in Capt. Bright's ear.

The final chapter of this murder thriller is laid in the Los Angeles Jail. Andre Andries was found in a cell, where he has been since a quantity of liquor was found in his automobile by George Contreras.

SEA SCOUTS ARRIVE FOR ARCTIC TRIP

Eight Youths on Way to San Francisco to Start on Yacht Cruise

[Illustration on Picture Page]

Picked out of a group of 1000 candidates after difficult competitive and physical examinations, eight Chicago sea scouts arrived in Los Angeles yesterday en route to San Francisco where they will board the yacht Northern Light for their six-month expedition into the Arctic regions for the Borden Field Museum of Chicago. The expedition is scheduled to start May 1.

The delegation of sea scouts, who will act as the crew of the specially built yacht, were met at the Santa Fe station by Los Angeles Boy Scouts who entertained them until they left last night by train for San Francisco. The sea scouts were taken on a sight-seeing trip, visited the Fairbanks studio as guests of Douglas Fairbanks and were tendered a dinner just before their departure at the Elks' Temple.

The group from Chicago includes Johnston Power, assistant portmaster who is in charge and the following boys: Bruno Andrews, Otto Carstensen, Jack Holbrook, Kenneth McClelland, Theodore Purcell, Steven Ram and James Ryan.

John Borden, trustee of the museum, will head the expedition. The expedition is being made to gather specimens of plant and animal life in the Arctic regions.

Scout Executive E. B. DeGroot and Assistant Scout Executive F. L. Letten were in charge of the sea scouts while they were in Los Angeles.

CLEAR SKIES IN PROSPECT FOR TODAY

Low Pressure Area Off Oregon Coast May Give Trouble Later in Week

Chances for clear weather with moderate temperatures looked brighter last night than for some days, according to the weather maps and other data at the local offices of the United States Weather Bureau. The forecast given out by Col. H. B. Hersey called for fair weather today.

The weather man, however, had his eye on a low-pressure area which was meandering around on the Pacific off the coast of Oregon. It might come down this way or it might move off. At any rate, it will be a day or two before it gets close enough for Col. Hersey and his aides to put their glasses on it for prognostication purposes.

In the meantime the mountain resort people were making ready for a big week-end outing business. The Big Pines Recreation Park has a foot of snow with both roads to the playground open, according to reports to the Automobile Club of Southern California. The snow has been removed from both the Palmdale and Cajon Pass routes so that skid chains will be unnecessary, barring a heavy fall of snow in the meantime, reports to the club stated.

Deal Completed for Limit-Height Office Building

Negotiations have been completed for the erection of a limit-height office building at an estimated cost of $2,000,000 to be constructed on the southeast corner of Sixth and Western, the ground floor to be occupied by stores.

The property is owned by the California Properties, Inc., which was represented in the negotiations by the R. C. Hite Development Company.

The site of the new office building at present is occupied by a one-story structure, housing a number of stores.

COLLEGE GIVEN RARE BOOK

[illegible] Class Presents Volume Franklin Printed to University of California at Los Angeles

[illegible] tome of 1354 pages published in 1751 by Benjamin Franklin [illegible] partner, Johannes Bohm, has just come into the possession of [illegible] of California at Los Angeles.

[illegible], bound between its two [illegible] covers, is one of the [illegible] works of this kind in [illegible]. Only two other such [illegible] known in this country, [illegible] possession of the Pennsylvania [illegible] Society and another in the hands of a private collector.

[illegible] presented to the university as a joint gift of the junior [illegible] Prof. Walter Sylvester Hertzog, [illegible] of the foremost collectors of [illegible] in the nation, is conservatively [illegible] to have a value [illegible].

[illegible] WROTE BOOK

[illegible] was written by Johann [illegible], German-Lutheran [illegible] whose writings were devoted to mystical and devotional [illegible]. It is in German. [illegible] books on true [illegible] of healing penance, hearty repentance and suffering for sin, true faith, holy life and progress of the genuine Christian. New edition with plates and useful notes, efficacious prayers in each chapter and a sixfold index."

The volume is the largest ever published by Franklin and his business partner and the largest published in the eighteenth century. It was originally a part of an extremely valuable collection of Colonial books gathered by Prof. Hertzog and recently presented by him to Harvard University, his alma mater.

ONCE GEM OF COLLECTION

The present work was retained by Prof. Hertzog as the gem of the collection not only because of its rarity, but also because of its association with the Franklin tradition.

Repeated offers for the purchase of the book from various libraries and collectors have been rejected by Prof. Hertzog, who desired the volume to remain in Southern California and sold it to the junior class, through Pauline Brown, class president, for a relatively small sum with the understanding that the book was to go to the University Library.

Next to the Gutenberg Bible, acquired by the library last year, the present book is rated as one of the most important works in possession of the university.

[illegible] Bible Text

[illegible] in God, sing [illegible] our King, [illegible] Psalm xlvii:6.

LOSS OF TREES HELD MENACE

Reforestation Stressed at Masonic Club Meeting

Peril to Imperial Valley Outlined by Speaker

Heavy Snows in Mountains May Bring Disaster

"Reforestation is a subject of vital economic and financial interest to every inhabitant of California," according to Charles Kyson, architect of 6040 Hollywood Boulevard, guest speaker before the Masonic Club at its weekly luncheon meeting yesterday. Irving J. Mitchell, president of the club, preceding the formal address, announced that in the drive for 1000 new members 500 already had been obtained.

"In 1924 California suffered the loss of 1,300,000 acres of forest land burned," the speaker said. "There is enough timber lost by fire every year in the United States to build two rows of five-room houses, spaced 100 feet apart, from the Mexican border to the northern boundary of California and on into Oregon. Unless we awake to the necessity of reforestation, we are assuredly facing an impending catastrophe of a magnitude that staggers the imagination.

"In the last few weeks I had occasion to visit the Imperial Valley. I talked to a number of ranchers, merchants and bankers. They are desperately worried because of the threatened flood of the Colorado River this summer.

TORRENTS FEARED

"And what is the cause of this impending deluge? In the mountains where the Colorado finds its sources is the heaviest snowfall of many years. Great areas of forest lands have been denuded by fire and lumbering. When that snow melts it is going to rush down the slopes of those mountains in torrents. The streams will overflow.

"Rich earth will be washed down, and those torrents will surge through rich agricultural lands, draining them of their essential mineral salts, and robbing them of their fertility. Uncounted millions of dollars of value will sweep down that river to be just plain, ordinary mud.

"If the United States government does not take action to protect the Imperial Valley, it stands in great danger of being inundated. Untold millions of dollars will be lost if this catastrophe occurs. Homes and ranches heroically snatched from the clutches of the desert will be no more and, worst of all, will be the toll of human life.

WILL AFFECT ALL

"Don't you think that your business, and my business, and the business of every man will be tremendously and adversely affected if this catastrophe occurs?

"You know it will, and why? Because that great, vast forest sponge, that would have held those waters in leash and allowed them gently to flow down to our fields and orchards in life-giving streams, have been ruthlessly swept away.

"In our own State of California, we can easily trace the difference of rainfall between forested and desert areas. Trees prevent floods which, but for their gentle arborial embrace, would rush down the slopes as cloudbursts do on the mountains of the desert, eroding and washing away the fertility of our soil. Trees store water for future use, and prevent its evaporation."

NEW MEMBERS FOR CHURCH

Thirty-five new members of the Wilshire Boulevard Congregational Church will be formally received into membership at the holy Thursday communion service this evening. Dr. Frank Dyer, the pastor, will speak on "Jesus, Man of Genius." The public is invited.

THEY GO TO LIVE IN GLASS HOUSE

Dolls of Many Nations, Handicraft of Camp Fire Girls, Find Welcome Place of Honor in Museum on Grounds of Exposition Park

Nineteen dolls representing as many different nationalities have been given a permanent home in the Junior Museum at Exposition Park. They are the work of the Camp Fire Girls at the park and were made under the supervision of Miss Frances Woods, craft director, and Miss Margaret Shull, guardian.

The dolls have been put into a large glass case, each one with the flag of her country at her side and labeled with an appropriate name.

Hindu Habara. German Gretchen. Italian Rosa. Swiss Peter. Russian Anna. Turkish Fatima. Scotch Bonnie.

With a camp-fire doll, Wa-Se-Ka, meaning to be true, in the lead there is a line-up of bisque citizens from Alaska to the South Seas and from the Orient to Ireland.

The costumes have been made to conform to type with the most painstaking accuracy and regard for detail. So much so, in fact, that this was the reason for giving the dolls a place in the museum as a valuable educational exhibit. Carmen from Spain has a tortoise-shell comb in her hair; Wilhelmina from Holland has tiny wooden sabots on her feet; Gretchen, the German peasant girl is carrying knitting; Moana of the South Seas not only wears a grass skirt but has also her lei, and Teka, the Eskimo, is

English Kate. Holland Wilhelmina. Spain Carmen. Swedish Greta. French Suzanne. Camp Fire Girl Wa-Se-Ka.

clad from head to foot in serviceable furs. And all the others upon minute inspection, reveal equally interesting touches of their traditional costuming and habits.

A great amount of time and study, it was said, was spent in research work in the library in order that the girls might familiarize themselves with the intricacies of the national costumes represented and in order that their work should be as nearly accurate as possible. The actual making of the costumes took about three months' time during weekly meetings of the Camp Fire Girls.

Colonial Betsy Ross. Chinese Yoo Sing. Irish Colleen. Japan Fuji. Eskimo Teka. South Seas Moana.

MORE SALARIES BOOSTED

Council Heaps Further Burden on Taxpayers Over Veto of Mayor Cryer

Seven ordinances involving salary increases of $5190 and additional personnel amounting in future salaries to $21,600 were passed by the City Council yesterday over Mayor Cryer's veto and following receipt from him of a letter protesting strongly against the added burden on the city's budget.

One of the ordinances will add thirteen clerks and stenographers to the personnel of the Bureau of Assessments, increasing the pay roll of that department $21,600 annually. The six other ordinances authorize numerous minor salary increases of men and women at present employed in various departments.

"Of a total increase of approximately $13,000,000 in the annual budget for 1926-1927 over that of 1921-1922," Mayor Cryer's letter stated, "$11,500,000 was for salary account and only $1,500,000 for other budgetary purposes. In other words, the increase in the salary account during the five-year period last past exceeds the total budget for the fiscal year 1921-1922 by more than $2,000,000.

"If in the face of that showing your honorable body chooses to continue upon a policy of increasing salaries I cannot do otherwise than register my protest. We cannot buy fire engines, hose, motor trucks, engineering equipment and supplies of all kinds, and finance that part of our great public improvement program, which falls upon the operating revenues of the city, without money. And when salaries take four-fifths of the entire amount of our operating revenues, the limit has certainly been reached."

POLICE BOARD IN SPICY TILT

Does Minister Rank With Bootlegger? Is Debt Unbecoming Conduct? Must Officer Make His Sweetie Go Home? Dilemmas for Commission

Is it no less proper for a police officer to accept financial assistance from a minister than gratuities from a bootlegger?

Does nonpayment of debt constitute conduct unbecoming an officer?

What should a policeman do when his young lady companion refuses to go home after an evening's entertainment?

These were questions debated at a spicy meeting of the Police Commission yesterday.

The first two problems were raised in the appeal of Police Officer Charles T. Myers from the action of the police trial board in dismissing him for failure to meet his bills. Myers protested against his discharge on the ground that court and hospital expenses had kept him from paying the obligation complained of. It was stated that one complaint was made inadvertently after a minister had come to his assistance and discharged the debt.

The officer's statements evoked a rather heated declaration from Commissioner Foss to the effect that policemen should never place themselves in a position requiring help, and that it is not necessary for them to do so, considering the salary they receive, and it is no worse for an officer to receive gifts or money from a bootlegger than financial aid from a minister.

RIGHTS INVIOLATE

Commissioner Thorpe protested against this expression of opinion on the ground that the right of a minister or priest to assist anyone in difficulty is inviolate. He added that it is the duty of ministers and priests and charitable organizations to offer and give assistance. His views in that respect were confirmed by Mr. Holmes, a minister who had been called to the defense of the officer.

Commissioner Foss moved that the dismissal of Myers be sustained, but Commissioner Thorpe refused to second the mation on the grounds that such action was not justifiable under the circumstances. Commissioner Birnbaum, the only other member of the police board present, declined to cast the deciding vote and the case was taken under consideration for one week. The final decision will establish a precedent in the police department and the policy of the commission in such matters.

Without fail, police officers should take their young lady friends home at the end of an evening's companionship, regardless of how much the girls object, was the opinion expressed by the members of the Police Commission yesterday.

OFFICER DISMISSED

This decision resulted in the dismissal of Officer E. C. Hreha on charges of conduct unbecoming an officer. His trial before the commission lasted for almost two hours and was the occasion of a lengthy discussion which resulted in the formulation of the opinion expressed by the commission.

The officer was charged with taking Miss Evelyn Capito, a minor, to the home of another officer and leaving her there at 3 a.m. one morning last July after she refused to go to her home. The commission held that this was a serious error in judgment. Hreha had spent the evening in the company of the girl, according to the testimony, and had made efforts to take her home, but finally left her at the home of his brother-officer, who was recently dismissed on the same charges brought against Hreha.

SHRINE LUNCHEON

The luncheon of Al Malaikah Temple Shrine Club at the Biltmore today noon will be in the hands of Noble Carl Wreden. Eddie Peabody will play and "All Aboard for Alabam,'" with twenty girls, will present a complete little revue. Ben Laietsky and his band will furnish the luncheon music and play for the show.

NEW CHARGES IN LIQUOR ROW

Customs Agents at Border Accused of Laxity

Special Government Envoy Arrives on Inquiry

More Evidence Uncovered in Death Crash

The Southern California prohibition imbroglio that already has involved Federal officials, city and county authorities, churchmen and citizens, yesterday approached the boiling point when the new fuel was added to the flames.

Outstanding events for the day were:

(1.) Alf Aftedal, special agent in charge of the western division of the intelligence unit of the Treasury Department, arrived to make a complete investigation of the facts for Washington.

(2.) Sheriff James A. Byers of San Diego sent a letter to Washington charging that customs officers at the border are allowing Tia Juana alcohol to flood Southern California.

(3.) Rumors were circulated that the District Attorney's office had unearthed sensational evidence in their investigation of George Hudson and Frank Farley, prohibition agents charged with second-degree murder in connection with the death of E. P. Inguire, killed when struck by the dry agents' automobile a week ago at Wilmington.

CONFERENCES HELD

Although no official statements were forthcoming regarding Oftedal's visit, the object of his mission was learned from authoritative sources. It was known that he held conferences with both Prohibition Administrator McReynolds and Collector of Customs Schwaebe, who are the center of the prohibition row, McReynolds having sharply criticised Schwaebe's department in a public speech made in Glendale.

While Oftedal would make no statement, close observers of the situation pointed out that he is regarded as the co-ordinating officer in the Federal departments and that his office investigates all major cases pertaining to liquor and narcotics for the government. His presence here at this time, therefore, was regarded as pertinent.

San Diego dispatches giving the contents of Sheriff Byers's letter, directed to Assistant Secretary of the Treasury Andrews, quote the San Diego official as severely critical of customs men on duty at the border, and asking that steps be taken to put in effect an efficient and effective customs service at the border.

Byers, in his letter, is said to have characterized conditions at the border as deplorable and asserted that the output of a distillery in Tia Juana, totaling 500 gallons a day, is being smuggled across the border into California, together with the liquor stocks of a prominent Tia Juana firm, and that trucks, boats and airplanes are being used by the smugglers.

THREATENS ARREST

The Sheriff also asserted that F. A. Markley, customs inspector in charge at the border, has taken it upon himself to forbid one of Byers's deputies to build a small building on property near the international line, and has threatened to arrest the deputy or anyone working for him if he attempts to construct the building.

The conclusion of Byers's letter was quoted as follows:

"On behalf of the more than 200,000 citizens of San Diego county, I am asking you to take the necessary steps to put into effect an efficient and effective customs service at our international line."

Protest against the asserted conditions at the border was made by the Women's Christian Temperance Union at a meeting Tuesday afternoon in San Diego, according to the dispatches, and resolutions were adopted declaring a grave emergency exists and menaces San Diego county because of customs officers' asserted laxity in allowing liquor to be smuggled over the border.

INVESTIGATION ASKED

Mrs. L. R. Middlebrook, president of the union, yesterday sent a telegram requesting Mrs. Mabel Walker

(Continued on Page 2, Column 6)

TUNEFUL DAY FOR EXHIBIT

Juvenile Harmonica Band of City's Playgrounds to Entertain at Manufacturers' Show

The outstanding entertainment feature of the Southern California Manufacturers' Exhibit in the Southwest Building today will be the appearance there of the Harmonica Band, an adjunct of the Playground Commission, which has a special display in the main hall. The band is composed of youngsters who play the "mouth organ" and it really provides music of quality, and a lot of fun at the same time. The band members will be guests at luncheon also, which will be served by Swift & Co., Holsum bread, Hostess cakes and Maxwell House coffee, as well as Eastside, and probably some other of the food exhibits.

The day will also, it is expected, see the finishing and opening of the cinema section, which is conducted by the Christie studios, during April. This company plans to have some stars on hand at its opening, and to make the display a memorable one. Its booth is at the east end of the main hall, opposite the doors.

Plans are in the making for a furniture demonstration in the handsome Tycrete-floored room on the second floor, the first week to be devoted to Robinson-made goods. The Robinson factory here will conduct the demonstration, and its dealers all over Southern California will be invited to attend as its guests. The following week bedroom furniture displayed by Murdock & Wilcek will be featured, according to plans.

The Times-Mirror arts and crafts display of printing and binding is now open daily, on the third floor, with a hostess in attendance, and all visitors are asked to step in and feast their eyes on as fine a line of such products as may be found anywhere.

The Playground Commission's installment of a scenic railroad made by school pupils, of flowers and other articles, products of their skilled fingers, is attracting much attention on the main floor, and will be continued until the room is required for the model home furniture displays.

Commerce classes from the various high schools will be entertained at frequent intervals now, with the views of the displays, outlines of those planned, and lectures linking up what pupils see with the manufacturing for Southern California, where all such goods are made—an educational feature of much benefit to exhibitors as well as to pupils and visitors.

The Lancer

by Harry Carr

NOTHING warms the heart like a burst of admiration.

An anonymous gentleman rang me up on the long-distance telephone tonight to get this off his chest:

"Mr. Carr, you know that you have a very, very limited audience; but I just want to tell you that I, for one, always read the Lancer."

Sometimes I read it myself—so that makes two of us. Come on, now, who will be the third?

EARL CARROLL

New York had a grand time saying good-by to Earl Carroll when he was dragged away to prison to serve a year and a day for having perjured himself to "save the name" of the bathtub young lady.

HOW COME?

I can't just figure out how he contributed much to saving the name of this ginger-ale Niobe; but he says that's how it was; so it must be so.

As to Miss Dorothy Knapp, who had hysterics at the station, I must say I don't consider it was clubby—horning in that way on Mr. Carroll's private publicity. I hope her picture is out of focus—just to punish her.

WILY DIPLOMACY

Some day we will look back to this Chinese fracas as a chapter of rarely skillful diplomacy on the part of President Coolidge.

He has been as firm as Vermont granite, but he has not been tricked by the European powers into making their cause our cause. He has played a lone hand.

PAUCITY OF WIND

Notes from President Coolidge are as rare as from an ostrich.

The most dangerous thing a State Department can do is to start writing pieces. The only time Mr. Coolidge writes is to tell 'em where to head in.

HOW VERY TOUCHING

From an interview with a "labor leader" in an evening paper I am tremendously impressed to learn that a certain candidate for judge of the Superior Court used to be a street-car conductor, and so he "knows working men."

Yes, yes. But he also knows a little law; not that it seems to matter any more—nevertheless . . .

One of the finest lawyers in the history of the California bar used to be a blacksmith; and he didn't keep parading the fact.

FIGGERS

What a writer can do with figures—and what figures can do with a writer—is shown by an article on "The Stupid Policeman" in Scribner's.

Most of the figures intending to show that cops measure up to 12-year-old children in the intelligence tests are taken from the reports of the Los Angeles police school.

CULLS

The facts are that these intelligence tests are for the purpose of weeding out boneheads—not for accepting them as officers. You might as well judge California oranges by the thrown-out culls.

HONOR THE COP

Anyhow—intelligence tests or not—I have a great and honest admiration for the lowly cop.

We can't pay the money they deserve to have; because it just isn't a money-making job.

But we can at least give them the honor they have fairly earned.

MEDALS OF HONOR

There ought to be a medal

(Continued on Page 2, Column 6)

AUNT HET

BY ROBERT QUILLEN

"Red hair don't give folks a temper. Cousin Silas had red hair, an' when it ever' bit come out his temper was just as bad as ever."

(Copyright, 1927, Publishers Syndicate)

Bandits Leisurely Rob Cash Boxes of Wilshire District Branch Bank

COUPLE ESCAPE IN WAITING CAR

Employees Locked in Room During Plundering

Pair Appear to be Tutor and His Young Pupil

Customer Throws Ring Away as Guns Appear

Two bandits, apparently tutor and pupil in the fine art of making money at the point of the gun, brought the total of bank robberies within the last thirty days to ten yesterday afternoon.

They strolled into Seaboard National Bank agency at 3152 Wilshire Boulevard a few minutes before the doors were to be closed for the day, forced the four people in the place to a semi-reclining position on the floor and walked out with a considerable sum of cash.

A third gunman, in reserve in a machine at the curb, drove them away just ahead of three cars full of detectives and officers who dashed up in response to the alarm.

Just how much the bandits obtained had not been announced last night, but it is believed their plunder will run somewhere between $2000 and $3000. The loss is fully covered by insurance.

Both bandits were well-dressed and armed. But one of them, a youth of about 18 years of age, wearing horn-rimmed spectacles, appeared to be a novice in the bank-robbery business. The second gunman, middle-aged, gave the orders and superintended the job in a professional manner.

H. B. Kirkpatrick, assistant manager of the agency, was in his office at the rear when the bandits walked in. Mrs. M. S. Atkisson was in front and Harry Johnson in his cage, also toward the rear. The bandits herded them all into the back room, locked the door, and went through the cash boxes at leisure. A customer was forced to join them. He saved his diamond ring by throwing it back of a counter just as the gunmen wandered in.

How Bandits Cowed Workers

Employees Forced Into Reclining Positions

Above is the method employed by bandits who rifled the Seaboard National Bank agency in the Wilshire district yesterday, the tenth branch bank hold-up in the last thirty days. Left to right are H. B. Kirkpatrick, Harry Johnson and Mrs. M. S. Atkisson.

MYSTERY IN CLOTHING OF BOYS ON PIER

Ocean Park Police Seek Two Lads and Fear Both May Have Been Drowned

Police and lifeguards at Venice, Ocean Park, Santa Monica and other bay cities are searching for two boys who left clothing on a long gang plank running beneath the Lick Pier in Venice.

That the lads may have been drowned was believed possible, though another theory expressed is that they might be runaways who, becoming frightened, abandoned their clothing and left Venice in their bathing suits. Another possibility is that the boys have taken to a boat and are adrift.

Lifeguard Cronin of the Ocean Park plunge noted the clothing on the plank at 10 o'clock yesterday morning, but thought little of it, as boys have been using the space beneath the pier to change their clothing for swimming. When the garments were still on the plank later, the guard reported to Venice police, who immediately started the search.

The garments consist of two pairs of corduroy trousers, one black shirt and one white, and one suit of cotton underwear. There are no shoes, stockings or caps, and no marks of identification on the garments.

MORE CARDS PRINTED FOR AIR MAILING

Advertising Matter for Anniversary Flight Will Total 175,000 Pieces

Demands from members of the Los Angeles Chamber of Commerce for special air mail postcards advertising Southern California, to be sent out on the first anniversary flight over Western Air Express, Inc., Sunday, proved so heavy yesterday that an additional 20,000 were ordered printed in order to meet the demand during the next three days.

This brings the total issue to more than 175,000, of which 50,000 are being distributed in Los Angeles and the remainder by chambers of commerce in other Southern California cities. The response to this campaign has been so widespread and reports from participating communities indicate such a high percentage of mailing that the local air mail carrier is making provision to charter airplanes in addition to its regular equipment should the volume warrant.

REDLANDS SENDING OUT ADVERTISING POSTERS

REDLANDS, April 13.—Redlands boosters today called for red, white and blue air mail folders, which are to be sent this week to advertise this community and in observance of the first anniversary flight of the Western Air Express. Several thousand of these attractive folders were printed by the Redlands Chamber of Commerce for free distribution and are available to all who call at newspaper offices or chamber headquarters.

BIDS ASKED ON HIGHWAY TO OXNARD

Commission Advertises Specifications for Road Through Rindge Estate

Plans, specifications and advertisements for bids for the construction of a crushed-rock road, with an oil-treated surface through the Malibu ranch were ordered here yesterday at the meeting of the State Highway Commission.

The authorization followed a recent opinion of the Appellate Court upholding the validity of the condemnation proceedings instituted by the Highway Commission against the Rindge estate for a right of way. Immediately after the decision was handed down the Highway Commissioners inspected the property.

Early construction of the road is contingent upon the outcome of another condemnation suit in which the Highway Commission is seeking the right to quarry rock on the Rindge estate for the road surface, it was stated yesterday by Commissioners Bull and Baumgartner.

The proposed road, which will be thirteen miles long, when finished, will complete the Ocean State Highway between Santa Monica and Oxnard.

The commission also authorized plans, specifications and the advertisement for bids for a macadam road forty feet wide on the Bay Shore highway in San Mateo county between South San Francisco and Burlingame. It will be constructed over a fill made two and one-half years ago at a cost of $400,000, and will be more than five miles long.

TOO-CREDULOUS WIFE ARRESTED

Young Matron Takes Word of Friends on Divorce

Remarries and Now Learns Informers Erred

Mrs. Brown-Maloof to Face Bigamy Charge

Protesting that she thought her former husband had divorced her, Mrs. Ruth Brown-Maloof, 26 years of age, radio singer, of 2121 Estrella street, was arrested yesterday on a charge of bigamy. The complaint was issued by Dep. Dist.-Attys. Davis and Ham after an investigation into the marital affairs of the young woman.

It was stated by the deputies that Mrs. Brown-Maloof was first married to a Dr. Plank, but later was divorced. They said that in 1922 at Santa Paula, she married Ralph D. Brown, now living at 1317 Maryland street, and that on October 2, last, she married Emil A. Maloof of 633 South Grand avenue.

When arrested at her home by Police Officers Ackley and Kirk, they reported, the young woman said that she had been told by friends that Brown had obtained a divorce from her and she thought she was free to marry again.

Attorney David Sallee informed the officers that he intended to file an annulment suit on behalf of Maloof, the latest husband.

Mrs. Brown-Maloof was booked in the County Jail and then taken to the court of Municipal Judge Haas, where she indicated she would plead guilty in Superior Court. She was released on her own recognizance.

GEN. HINES TELLS NEED OF DEFENSE

Ninth Corps Area Chief Dwells on Coast Problem in Talk to Reservists

Stressing the necessity of preparedness in time of peace and particularly for an adequate defense of the Pacific Coast, Maj.-Gen. John L. Hines, former chief of staff of the United States Army, and now in command of the Ninth Army Corps Area, spoke to more than 450 officers of the Army Reserve Corps, National Guard, and Regular Army in the banquet room of the City Club last night.

Officers from over all Southern California packed the clubrooms, exceeding the capacity of the banquet hall and necessitating setting of nearly a score of tables in the outer lobby.

Declaring that lack of preparedness had proved costly in both money and man-power in the five major wars this country has participated in, Gen. Hines cited figures on each of these conflicts tending to show that a majority of the larger losses could have been overcome by an adequate permanent defense plan.

Gen. Hines, who declares that he desires to remain permanently in the Ninth Corps Area, was offered any post in the United States Army at the time of his retirement as chief of staff, and told his hearers last night that he chose this district because of the Pacific defense problem, which he said is the major one facing the country at this time.

Maj.-Gen. George Herbert Harries, who held various overseas commands during the World War and is one of the country's most distinguished soldiers, was also a guest of last night's banquet. Gen. Harries is a visitor and while here is stopping at the Biltmore.

Employee of "Times" Dies at San Pedro

Ben H. Dietrich, circulation manager for The Times in the harbor district since 1916, died yesterday morning at his home at 583 West Thirty-seventh street, San Pedro, following an attack of bronchial pneumonia. He had been ill for a fortnight.

Mr. Dietrich leaves his widow and two daughters, Dorothy, 10 years of age, and Marguerite, 7; his mother, Mrs. Susan Dietrich of Richland, Wash., and five brothers, all living on the Pacific Coast.

Mr. Dietrich was 46 years of age and was born at Black River, Wis. He was a member of the San Pedro Lions' Club and of San Pedro Elks' lodge, No. 966, which latter organization will have charge of the funeral at the First Methodist Church of San Pedro at 2 o'clock Saturday. Burial will be at Inglewood Cemetery.

POLICE IDENTIFY BODY

A man whose body was found on the Santa Fe tracks near North Main street Sunday was identified yesterday by Fingerprint Expert Barlow of the police department as Nicholas Gutierrez, 36 years of age, of Wilmington. Gutierrez was arrested in 1924 as a vagrant and served a ninety-day jail term.

RANGERS IN SESSION AT PINE CREST

Forest Guardians Gather for Programs Directed by Col. W. B. Greeley

Attended by nearly 100 forest rangers, including national and State officials of the service, an extended meeting of the Angeles National Forest rangers is in session at Pine Crest Resort, in the San Bernardino Mountains near Lake Arrowhead. Daily programs of instruction and analysis are being carried out, it is announced, under the supervision of Col. W. B. Greeley, United States Forester, of Washington, D. C. The closing program is scheduled for Saturday.

Other distinguished figures of the Forest Service in attendance, in addition to Col. Greeley, the head of the government's work in that important field, include S. A. Nash-Boulden, supervisor of the Angeles National Forest, and State Forester M. B. Pratt, who brought his staff from Sacramento for the session.

Among the subjects to be taken up during the week, it is announced, are the training school at Feather River, a survey of fire hazards and the bringing of all fire maps up to date. There also is to be an analysis of Class C fires, involving ten acres or more, as well as personal instruction for the fire guards, who are carried as short-term service men.

Nearly a foot of snow welcomed the

Special Car for Glendale Rites Easter Morning

To accommodate the many people from Los Angeles who will attend the Easter sunrise service on Mt. Forest Lawn, Forest Lawn Memorial Park, Glendale, by rail, a special car will leave the Pacific Electric station on Hill between Fourth and Fifth streets at 4 a.m. Easter Sunday, according to an announcement by officials of the service program committee.

This schedule will provide ample time for those attending to reach the summit of the mount, where they will be escorted from the park gates by Boy Scouts, before the commencement of the service with the rising of the sun at 5:15 a.m.

A special bus service to Forest Lawn also has been announced for the convenience of those coming from Pasadena. The bus will leave the Pasadena bus station at 4 a.m.

Exhaust Fumes Overcome Trio on Stage Tour

A leaky exhaust heater on a Pickwick stage bound from San Francisco to Los Angeles, caused three passengers to be overcome yesterday by carbon monoxide fumes, according to a report by the police. The three were Mrs. Anna Huteball, 30 years of age, of 1321 North Avenue 56; Ernest Oliver, 42, of 317½ West Fourth street, and Jose Ramos, 25, transient.

The Hollywood police ambulance took them to the Receiving Hospital, where they were treated and sent home.

Mastodon Tusk Found in Hills of Palos Verdes

Malaga Cove in the Palos Verdes Hills has given up still another prehistoric relic in the finding yesterday of the tusk and part of the skeleton of a gigantic mastodon.

The tusk, six feet of which is in good preservation, was found protruding from the side of a cliff by a visitor and turned over to John Kohler of the Palos Verdes Estates, who has a large collection of the bones.

Buried with the skeleton were bits of petrified wood.

Little Girl Hit by Auto Backing From Driveway

Maybelle Kresal, 3 years of age, of 642 North Irving Boulevard, suffered probably mortal injuries yesterday when she was struck by an automobile near her home. Her skull was fractured. The child, according to the police report, shot out into the street on a scooter beneath the wheels of a car driven by Joseph Barnagle, 620 North Irving Boulevard, who was backing out of his driveway. Barnagle did not see the child until too late to stop.

THREATS AT COURTROOM DOOR CITED

Witnesses's Stories Lead to Setting of Higher Bail in Beating Case

Threats against her life which were carried to the very doors of Municipal Judge Richardson's courtroom, according to witnesses, yesterday resulted in the magistrate raising bail on George Lewis, said to be a former policeman, haled into court on complaint of Mrs. June Gray on a charge of using force and violence.

Judge Richardson raised Lewis's bail from $100 to $500 when the defendant pleaded not guilty to the charge and asked jury trial. The higher bail was set on request of Deputy City Prosecutor Chotiner who told the court that he personally had heard the defendant again threaten the woman in the corridor outside the courtroom.

According to Prosecutor Chotiner, the defendant brutally beat Mrs. Gray and her mother, Mrs. Annie Davis, at their home at 953 South Soto street, on Tuesday. Lewis also threatened the woman with a knife, the prosecutor charges.

Mrs. Gray stated yesterday that Lewis had on numerous occasions come to her home in an intoxicated condition and beaten both her and her mother.

"He said he would kill me if I walked down the street with another man," Mrs. Gray said.

Lewis immediately posted the higher bond and Judge Richardson transferred the case to Municipal Judge Frederickson's court for trial by a jury.

ATTACK LAID TO 'RESCUER' ON HIGHWAY

Woman's Charges Cause Arrest of Employee in County Road Department

William Ray, 31 years of age, of 5702 Market street, Lawndale, employed by the County Surveyer in the county road department, was arrested yesterday on a statutory charge.

According to Investigators Olmstead and Elliott of the District Attorney's office, Ray is asserted to have stopped his car on the evening of the 2nd inst., on a road near Hawthorne, where Mrs. E. Jamason, 35, of 6015 South Hoover street, and A. Cousins were stranded because of the breakdown of their machine.

Ray is said to have spoken reprovingly to Mrs. Jamason and forced her into his machine, displaying a badge. The road department badge is similar to that worn by a deputy sheriff, and Mrs. Jamason is said to have believed him to be an officer. Ray is accused of attacking the woman after driving two blocks.

According to the investigators, Ray denied the charge, saying he thought Mrs. Jamason was a 16-year-old girl and he desired to take her away from a compromising position. Ray was taken before Municipal Judge Wilson yesterday and furnished $5000 bond.

NEW CHARGES IN LIQUOR ROW

(Continued from First Page)

Willebrandt, assistant United States Attorney General, to order an investigation into Tia Juana customs office conditions. Inspector Markley is said to have refused to comment on the charges made against him.

Collector of Customs Schwaebe, after reading Byers's charges, said:

"I'll have to tell him the same thing I've told McReynolds—if they can present any proof of irregularities by my men, those men will me summarily dealt with. What I can't understand is how all this alcohol gets through the gates at the border when Byers's men have a station 150 yards in back of the customs guard at the gate.

"Personally, I'm getting tired of all this conversation without presentation of facts," he added.

While the San Diego Sheriff was dictating his letter to Washington, churchmen in Glendale, before whom Prohibition Administrator McReynolds originally made his charges against customs men, prepared to take a hand in the matter.

President W. F. Tower of the Glendale Federated Church Brotherhood, composed of members of all Glendale Protestant churches, announced that he was preparing a letter to McReynolds seeking a conference with the prohibition administrator at which further action was to be decided upon. Tower is also said to be planning to bring the situation to the attention of the County Federated Church Brotherhood.

At the District Attorney's office yesterday it was rumored that Dep. Dist.-Atty. Dennison was in possession of new and important evidence that will have a bearing on the case of Hudson and Farley, concerning their activities for considerable time before they were involved in the San Pedro accident. The two prohibition agents, together with three other men and a woman, all occupants of the machine that struck Ingmire's, are scheduled to enter pleas to second-degree murder indictments this morning in Superior Judge Edmonds's court.

THE LANCER

(Continued from First Page)

of honor for policemen as well recognized as the Victoria Cross. And it ought to be given them at an annual ceremony. And a lot of fuss made.

Also it is a shame that this city—or any other city that I ever heard of—has not arranged to put in the civic center a monument to the policemen who have lost their lives doing their duty.

ORDER WILL MEET

The Sacred Order of the Blue Flame will conduct its sixth annual occult and metaphysical festival tomorrow evening at the organization hall, 954 South Vermont avenue. Among the speakers will be Richard Stratton, S. Robert Isaacs, Dr. R. A. Berrenberg of the Rosicrucian Brotherhood, and Mme. Monize, of the woman's esoteric division. A musical program is announced.

PLEA MADE FOR FARM BILL

Man Who Originated Idea of McNary-Haugen Measure Addresses Chamber Committee

In the past six and one-half years farmers of the United States have lost $15,000,000,000 by the disparity existing between the prices they receive for their products and the prices they have to pay for products protected by special tariffs, F. W. Murphy, Minnesota farmer, told the agricultural committee of the Los Angeles Chamber of Commerce at a luncheon yesterday.

Mr. Murphy owns a farm of 5000 acres near Wheaton, Minn., and through his interest in the farm problem developed the idea on which the McNary-Haugen bill is founded.

The Los Angeles Chamber of Commerce is on record as against the bill and Mr. Murphy sought to show its agricultural committee why the bill should receive the support of California. The farmers of California cannot get legislation they need through Congress without the support of legislators from other agricultural States, Mr. Murphy said. It behooves all States in which agriculture is dominant to support this bill, which, he declared, would put the farmer on a basis of equality with other industries protected by tariffs.

"At present the former's dollar is worth 70 cents," Mr. Murphy said. "This is true of the man who raises cotton, rice, tobacco, wheat, corn, hogs, cattle or dairy products.

Mr. Murphy will leave Los Angeles Friday for the Northwest, where he is to have conferences with other agricultural leaders.

The bill was passed at the last session, but was vetoed by President Coolidge, who held it was discriminatory legislation.

Before you *burden* your wife, or a friend, with the Executorship of your estate *read Edward Guest's poem:*

The EXECUTOR

I HAD a friend who died and he
On earth so loved and trusted me
That ere he quit this worldly shore
He made me his executor.

HE tasked me through my natural life
To guard the interests of his wife;
To see that everything was done
Both for his daughter and his son.

I HAVE his money to invest,
And though I try my level best
To do that wisely, I'm advised,
My judgment oft is criticised.

HIS widow, once so calm and meek,
Comes, hot with rage, three times a week
And rails at me, because I must,
To keep my oath, appear unjust.

HIS children hate the sight of me,
Although their friend I've tried to be
And every relative declares
I interfere with his affairs.

NOW when I die I'll never ask
A friend to carry such a task.
I'll spare him all such anguish sore
And leave a hired executor.

(Copyright Los Angeles Express, 1927)

Avoid trouble by appointing this Company as your Executor and Trustee.

Ask for our free booklet "Evidence"

CAPITAL AND SURPLUS $6,000,000.00

TITLE GUARANTEE AND TRUST COMPANY

Title Guarantee Building

Broadway at Fifth

LOS ANGELES, CALIFORNIA

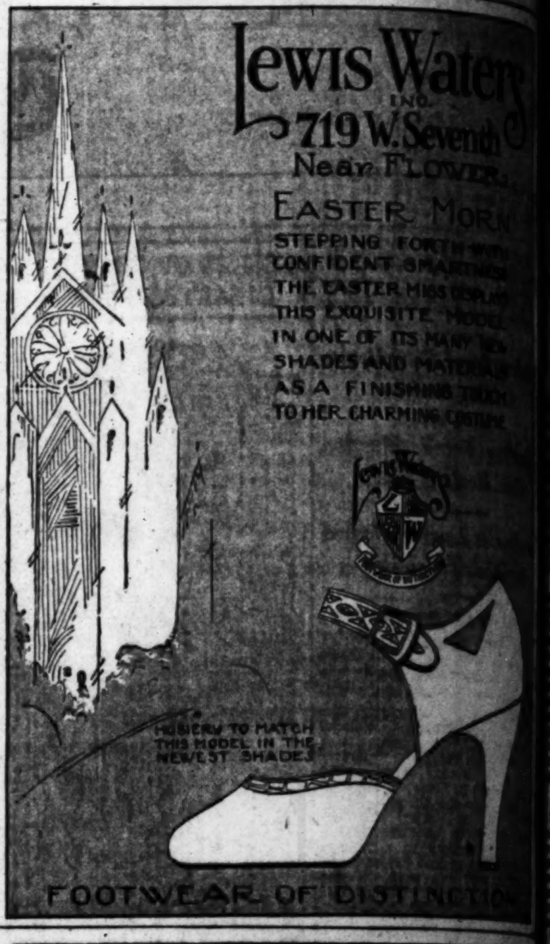

Easter Clothes for Little Men..

Everything your boy needs for Easter, whether he be four or fourteen is displayed in correct Spring assortment, in Mullen and Bluett stores. Boys will appreciate the styles and Mothers will appreciate the helpful understanding attention of our sales-people.

MULLEN & BLUETT

Los Angeles

Hollywood Pasadena

SUPERIOR STOCK OF PERSIAN RUGS

RELEASED FROM

Receiver's Hands

BY THE

United States District Court

These Persian Rugs Were Seized by

The Receiver of Seller's Furniture Studio

(7619 Sunset Boulevard)

PUBLIC AUCTION

Also for whom it may concern—other forced consignments of Extra large and odd size Persian Carpets.

Last Day Today, April 14th

Afternoons 2—Evenings 7:30

Collection Consists of the Largest Carpets to the Smallest Rug!

Stock moved for convenience of sale to

4156 Beverly Boulevard

Between Normandie and Mariposa

A. H. WEIL, AUCTIONEER

304 Bartlett Bldg.

Insist on

PHILLIPS' Milk of Magnesia

PROTECT Your Doctor and Yourself

SAY "PHILLIPS" to your druggist, or you may not get genuine Phillips Milk of Magnesia prescribed by physicians for 50 years.

Refuse imitations of genuine "Phillips"

25-cent and 50-cent bottles contain full directions and uses.

"Milk of Magnesia" has been the U. S. Registered Trade Mark of The Chas. H. Phillips Chemical Company and its predecessor Charles H. Phillips since 1875.

THURSDAY MORNING

MISSING MONEY FOUND ON BODY

Pressure Belt on Woman in Long Beach Wreck

Part of Supposedly Stolen Valuables Recovered

Larger Sum Carried by Man Still Being Sought

[MI]SSING MONEY [F]OUND ON BODY

[...] Belt on Woman in Long Beach Wreck

[...] of Supposedly Stolen [V]aluables Recovered

[...] Sum Carried by Man Still Being Sought

[B]y a "Times" Staff Correspondent
[LONG] BEACH, April 13.—Money [...] jewelry totaling more than $1000, [...] by police and deputy sher[iffs] [...] to have been stolen from the [...] of David W. Willis and Bernice [...] victims of an automobile [...] here Sunday night, was [...] light this morning, when [...] local undertaker, re[ported] to police that he had re[moved] a money belt from the body [of] the Miller woman.

[...] belt, said to have con[tained] approximately $5000, and [...] asserted to have been on [the bo]dy of Willis at the time of [the] tragedy, still is missing, po[lice] [...]. The belt, containing [...] and jewelry, said to have [...] the woman's body, was pro[duced] by the undertaker at the Cor[oner's] inquest today, a few hours [after] [...] had reported to local po[lice] [...] he had found the belt Sun[day night] when he took charge of [the body].

[NAME] NOT DISCLOSED

[...] declare that when the under[taker] was questioned Sunday night [...] the woman's effects he made [no mention] of having found the belt [...] stated that the only thing [...] to him by a Compton [...] who first had the body [...] woman's coat and dress.

[The m]oney belt, containing a to[tal of] [...] in currency and gold, a [...] pin and four gold [...] produced at the inquest [...] by the undertaker and [...] A. B. Gibbs, who ex[plained] their failure to report the [find] to the police on the ground that [they] had been advised that the Sheriff's [office] had taken charge of the [case]. [...] J. King, Compton under[taker], [who] first handled the body, [...] finding a gold lavalliere near [...] the following morn[ing].

[Edw]ard A. Willis of Long Beach, [brother] of the dead man, testified [...] before the automobile [accident] in which David W. Willis and [the] Miller lost their lives he had [...] money belonging to each of [...] about $5000 in cur[rency] [...] in the belt which his [brother] wore. This belt and its con[tents] are still missing, deputy [sheriffs] and police say.

GHOULS SUSPECTED

[Eff]ort will be made to deter[mine] whether ghouls may have stripped the body at the scene of the tragedy. That this was possible was indicated, it is said, by the fact that the woman's body was found with only undergarments and shoes and stockings on. Her black dress and petticoat had been removed and were lying on the ground nearby.

A verdict of accidental death was rendered by the Coroner's jury in the cases of Willis and the Miller woman, both of whom police say were being sought by Findlay (O.) authorities in connection with the robbing of a safe and the murder of a night watchman in a department store in that city last February.

On order from Edward A. Willis, brother of the dead man, the latter's body is being prepared for shipment to Kenton, O. tomorrow. Just what disposition will be made of the woman's body could not be learned, the undertaker declaring that no word had been received from relatives in the East.

LEG SEVERED BY TRUCK CHAIN

Police Surgeons Say Driver May Die of Shock and Loss of Blood

Rubio Ignacio, 32 years of age, of 1720 Hickory street, lost his right leg at the knee yesterday when he fell from the seat of his truck and the leg was caught by the chain drive, at Ninety-seventh and Figueroa streets.

Because of shock and loss of blood, it was said at Receiving Hospital, Ignacio may not survive.

MORRIS WILL ATTEND PAN AMERICAN UNION

Will E. Morris, executive vice-president of the Pan-American Bank of California, will attend the third Pan-American Commercial Conference in Washington, D. C., May 2 to 5, inclusive, under the auspices of the Pan-American Union. Mr. Morris is a member of the Mexican group committee of the Inter-American High Commission and is attending the conference at the request of the governing board of the Pan-American Union, with which he has been identified for a number of years.

MAINE SOCIETY WILL MEET

A meeting of the Pine Tree State Society will take place the evening of the 19th inst., at 8 o'clock in Veterans' Hall, 246 South Hill street. Miss Ruth Seaver, teacher of dramatic arts, Alhambra High School, assisted by Thomas Graham and Don Wilson, is to present the special number on the program. Bill Frater, piano accordianist, and Mrs. Charles Medler, contralto-soloist, also will appear. The meeting will close with dancing.

WEDDING HINTED BY DOMINGUEZ

Lawyer Who Drew Contested Will Gives Testimony

Talked of Marrying Miss Turner, He States

Defense Will Attempt to Impeach Witness

An intimation that Frank Dominguez, noted criminal attorney, at one time considered marrying his secretary, Edna Turner, to make certain that she would obtain a large portion of his estate was made yesterday in testimony by George W. Fenimore at the trial in Superior Judge Keetch's court by which heirs are attempting to break the Dominguez will. Miss Turner, under the terms of the will, is to receive half of the attorney's $165,000 estate.

Fenimore's testimony came after he had explained for several hours regarding wills he had drawn for Dominguez during 1924.

According to Fenimore, Dominguez came to his office early in February, 1925, and asked him if he thought it would have any effect on his will or codicil if he were to marr Miss Turner.

The witness stated that he told Dominguez that it would have no effect unless there were children born to them following the marriage. After that, according to Fenimore, Dominguez declared that he was prepared to make out his final will which was drawn and duly executed. This is the document now being contested.

While acting as Dominguez's attorney, Fenimore testified, he drew six wills and one codicil. In the first will a daughter, Helen Dominguez Hall, was to receive a large portion of the estate. She was cut out, however, in the next will because of a quarrel with her father, Fenimore said.

In the last will drawn by Fenimore the daughter was again mentioned, this time to receive half of the residue of the estate with the exception of $10,000 which was to go to Florence Appell Barrett. The other half was to go to Miss Turner.

An attempt to impeach the testimony of Charles Ostrum, a prior witness called by the heirs, was seen in questions asked Fenimore regarding the signing of the last will. He stated that Dominguez carried on a spirited conversation with numerous persons and was not "half asleep" when signing the document as previously stated.

During the morning session Judge Keetch overruled a motion for nonsuit made by the defendants on the previous day.

SHORTAGE IN NEWSPRINT DISCOUNTED

London Maker of Product Tells of Norway's Law to Protect Its Forests

Newspapers will never find it necessary to curtail their size because of a shortage of newsprint paper, Edgar L. Fifoot of London, one of the largest manufacturers of paper in Europe declared at the Biltmore yesterday. Mr. Fifoot and K. A. Jacobsen of Oslo, Norway, own the Union Paper Company of Oslo. They are here for a vacation and to study the possibility of finding an agency to distribute their paper through the Southwest.

Norway has the best reforestation law in the world, Mr. Fifoot said. For every tree that is cut down, two must be planted. A general tax is levied by the Norwegian government for the support of nurseries which raise the young stock and for inspection and other work incidental to the reforestation work. But the actual planting is done largely by the school children on special holidays set aside for this purpose.

NEW CHAIN PLAYHOUSE PLAN TOLD

Corporation Capitalized at $1,000,000 to Operate in Small Towns Formed

Formation of a new corporation, backed by local and eastern capital, to operate a chain of theaters in the smaller towns from Los Angeles to San Francisco was announced yesterday.

The new company, to be known as the Principal Theaters Corporation, is headed by Mike Rosenberg, president; Sol Lesser, chairman of the board of directors, and Col. Fred Levy, vice-president. It is capitalized at $1,000,000. Others associated with the corporation are Lee Goldberg and Fred Levy, Jr.

A group of eastern capitalists, it was announced, have purchased 50 per cent interest in the new corporation. Their identity, however, has not been disclosed.

In addition to the theaters, the corporation also will produce motion pictures but not on a large scale, it was stated. Mr. Lesser and his associates have the rights to a number of Harold Bell Wright's stories.

Eight theaters have already been taken over by the corporation, one of them here.

Dealer Held in Liquor Sale to School Pupils

Acting on asserted reports of citizens that Marion Sowinske, 48 years of age, was selling liquor to school children at his confectionery store at 4006 Avalon Boulevard, police officers arrested the man and yesterday arraigned him before Municipal Judge Turney on a charge of possessing liquor.

Sowinske entered a plea of not guilty to the charge and demanded a jury trial.

According to the police report on file in Judge Turney's court, the officers found twelve pints of liquor in a secret "plant" at the defendant's home at 648 East Fortieth street. The report is signed by Officer Hudson of the police special liquor squad.

Cadets Praised by Officers for Snappy Drill

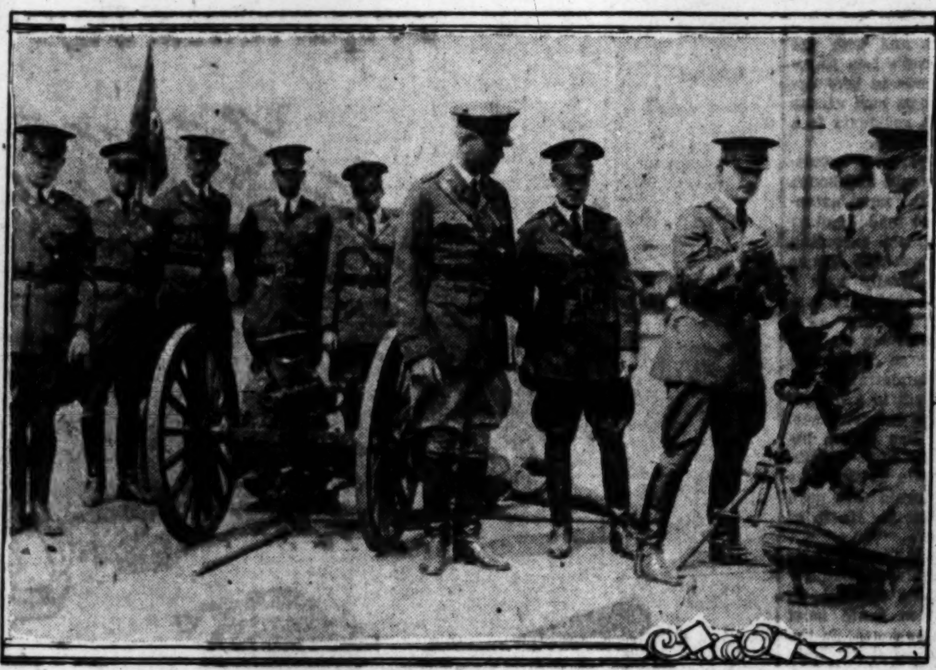

Howitzer Platoon Under Inspection

Cadet regiment of University of California at Los Angeles showing Stokes trench mortar and 3 m.m. one-pounder and Maj. R. M. Danford (at the right of wheel,) the inspecting officer, and Maj. T. B. Terrell, assistant professor of military tactics at the university.

CONTRACT FOR DRAIN SYSTEM AWARDED

Contract for the La Brea-avenue storm drain system, affecting a number of streets in the Hollywood district, was awarded yesterday by the Board of Public Works to Will F. Peck. Peck was low among fourteen bidders, his figure for the work being $362,975.

DAKOTANS TO MEET

The South Dakotans will hold their monthly meeting Saturday evening in Disabled Veterans' Hall at 246 South Hill street. A short musical entertainment, annual carnival and election of officers form the program.

STUDENTS IN REVIEW WIN ONLOOKERS

Army Officers Marvel at Showing Made by Cadets in Test for Excellence

Highest praise was spoken for the R.O.T.C. cadets of the University of California at Los Angeles yesterday by Maj. R. M. Danford, U.S.A., following a review of the cadet regiment of 960 members at the university drill grounds.

Maj. Danford and Maj. C. H. Bonesteel concluded yesterday an exhaustive review and inspection of the regiment in behalf of the government. The purpose of the review is to establish the competitive rating which thirteen of the twenty-three colleges and universities west of the Mississippi having R.O.T.C. work are the best.

Naturally, because of the competitive nature of the inspection, Maj. Danford had to reserve any detailed comment on the local institution's showing. He did say, however, that yesterday's review showed clearly that the cadets are very enthusiastic and wide awake. The work is carried on under the supervision of Maj. F. B. Terrell, assistant professor of military tactics.

To the onlooker the review was very much of an eye-opener, with the cadets going through their formations with snap and vigor. There was everything from rifles to band, including trench mortars, machine guns, map makers and hospital company.

IOWA CLUB MEETS TOMORROW

The Iowa Clinton County Club, recently organized, will have its first meeting tomorrow evening at 1607 South Flower street, it was announced yesterday. The club plans four meetings a year.

JUNIOR CLUB TO PERFORM AT HOSPITAL

"Times" Players Will Give All-Star Revue to Amuse Orthopedic Patients

(Illustration on Picture Page)

An all-star performance will be given by The Times Players' Club for the benefit of members in the Orthopedic Hospital tomorrow afternoon.

From start to finish it promises to be a pleasing spectacle staged by Aunt Dolly. One of the features will be Mme. Acune and her daughter Elsie. The Petite Revue will follow—four rollicking songsters.

Nicholas Barto will entertain with his cornet, and Phillip Cooper, no higher than your waist, has a distinctly original dance. King Gates promises a Russian dance out of the ordinary and the Boros musical troupe has something new.

This show is but one of the many played by Aunt Dolly's theatrical division, which is the only professional club for children in the West. More than 800 children are enrolled in this one section of The Times Junior Club, which now boasts more than 1,000,000 membership. During the month of May children's hospitals and orphanages will be entertained by the Players' Club. Week-end shows are being sent out as appeals come in.

TEXAS PICNIC SATURDAY

Texans are to have their annual round-up picnic rally all day Saturday in Sycamore Grove Park. This will be a celebration of San Jacinto Day. William Bledsoe Philpott will be the speaker. Picnic attractions will be given and county registers open all day. Every Texan is included in the call.

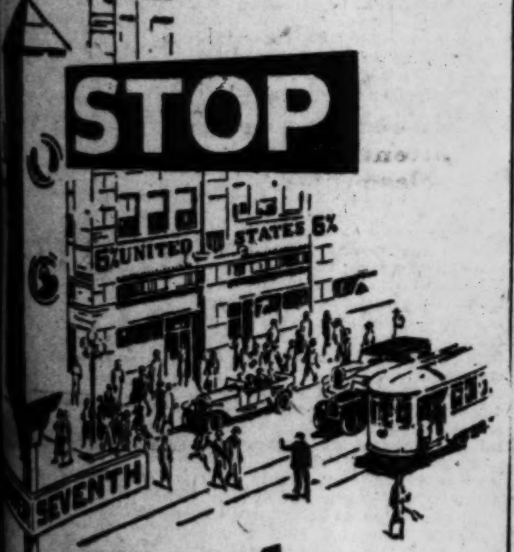

-and get 6% on your term account (compounded semi-annually)

UNITED STATES BUILDING AND LOAN ASSOCIATION

Ground Floor—Roosevelt Bldg.
Southeast Corner 7th and Flower Streets

ONE O'CLOCK SATURDAYS · BROADWAY · HILL · AND · SEVENTH

BULLOCK'S

Gifts for Easter!

A lovely old custom—the exchanging of Easter gifts! With Easter but a few days away—now is the time to complete your gift selection. Bullock's has been converted into a huge gift shop, abounding with suggestions of every type.

The personal gift is particularly stressed at this season—accessories to the new mode in which are noted many interesting changes and innovations.

Such charming pieces of Neckwear as that sketched, for instance—of sheer net and dainty Valenciennes pattern laces with real Petit Point insets, priced $7.50 to $17—or perfume stamped with the names of famous modistes — that sketched is from Paul Poiret—at $10. Handkerchiefs from Italy—fragile, exquisite, showing the handwork of native needlewomen—cutwork and fine embroidery, $1.50 to $3.50.

A few suggestions, only, from Bullock's fascinating arrays of gift merchandise.

Bullock's a Store of Individualized Gift Shops — —

APRIL 14, 1927.—[PART II.]

[L]ewis Waters Inc. 719 W. Seventh Near Flower

EASTER MORN — STEPPING FORTH WITH CONFIDENT SMARTNESS THE EASTER MISS DISPLAYS THIS EXQUISITE MODEL IN ONE OF ITS MANY NEW SHADES AND MATERIALS AS A FINISHING TOUCH TO HER CHARMING COSTUME

[...] OF DISTINCTION

[...]EN & BLUETT — Los Angeles — Pasadena

[ST]OCK OF PERSIAN RUGS RELEASED FROM [...]ver's Hands BY THE [United S]tates District Court — [Th]ese Persian Rugs Were Seized by [th]e Receiver of [...] Furniture Studio ([...] Sunset Boulevard) — [PUBLI]C AUCTION — [...] Today, April 14th — [...] Beverly Boulevard — [...] Normandie and Mariposa — [...]WEIL, AUCTIONEER Phone VAndike 5517

PROTECT Your Doctor and Yourself — [PHIL]LIPS' Milk [of M]agnesia — [...] genuine "Phillips"

PUBLISHERS
THE TIMES-MIRROR COMPANY
OFFICERS
HARRY CHANDLER, Pres. and Gen. Mgr.
MARIAN OTIS CHANDLER, Vice-Pres. and Secy.
FRANK X. PFAFFINGER, Treasurer.
DIRECTORS
Harry Chandler, Marian Otis Chandler, Frank X. Pfaffinger, Mabel Otis Booth, Harry Carr.

Los Angeles Times

EVERY MORNING IN THE YEAR
DAILY FOUNDED DEC. 4, 1881—46TH YEAR.

RALPH W. TRUEBLOOD, Managing Editor.

Average for every day of March, 1927......163,650
Sunday only average for March, 1927......230,537
Average every day gain over March, 1926.. 11,460

OFFICES:
New Times Building, First and Broadway.
Branch Office No. 1, 621 South Spring Street.
Washington Bureau, 605-606 Hibbs Building.
Chicago Office, 360 North Michigan Avenue.
New York Office, 285 Madison Avenue.
San Francisco Office, 742 Market Street.
Seattle Office, 2322 White Henry Stuart Bldg.
Paris Office, 120 Rue Saint Honore.
In addition to the above offices, The Times is on file and may be found by European travelers at the office of the American Express Company, Paris.

LOS ANGELES (Loce Ahng hayl ais)

MEMBER OF THE ASSOCIATED PRESS
The Associated Press is exclusively entitled to the use for republication of all news credited to it or not otherwise credited in this paper and also all local news published here within.

The Times aims at all times to be accurate in every published statement of fact. Readers who discover any important inaccuracy of statement will confer a favor by calling attention of the Editorial Department to the error.

Bad laws, if they exist, should be repealed as soon as possible; still, while they continue in force, for the sake of example they should be religiously observed.

—Abraham Lincoln

GOSSIPY MEN

Men are just as fond of gossip as women are. Only they're especially fond of gossiping about the fondness of women for gossip.

LOOKS THAT WAY

A man testified in court that he knew a debtor would pay his bills because his wife had such lovely hats. That guy they might well call an optimist.

EQUALLY MATCHED

Two brothers are the champion orators of Long Beach Polytechnic High School. How things must sizzle when they have a family argument in that household!

ASK UNCLE SAM

Both the Republican and Democratic parties profess to be opposed to crime and yet the blamed thing hasn't been suppressed. Strange what a grip it has.

SATURATION

Over in Detroit they think that the peak point in the motor industry is when there are three cars in each family. At that calculation there are still several miles to go.

JUST AS GOOD

We can't all of us be the sort of geese that lay golden eggs, but most of us can lay enough silver eggs, on the installment plan, to suit the canny egg-gatherers just as well.

PIPE DREAM

The Chinese are reported to be hitting the opium pipe more than at any other time in the last fifteen years. That may explain the conversion of so many of them to Bolshevism.

STRAITENED CIRCUMSTANCES

George Ade once remarked that many people are good because it costs too much to be otherwise. Yes, the path of virtue which a good many of us tread might be called the straitened narrow way.

ALWAYS ON TAP

We only need to cite the Weather Bureau to show what a wonderfully expansive and resourceful country we have. Everything imaginable is on draught—including the west wind. The Weather Bureau must look like the front of a soda fountain.

SEGRAVE'S SENSATIONS

In describing his sensations while driving at the rate of 203 miles an hour on Daytona Beach, Maj. Segrave said he had all the feeling of flying. "My heart," he confessed, "was thumping terrifically as I finally stood on the sand once more." No doubt. But he never would have stood the grind if he hadn't had the sand.

A BAD SLIP

Florida's boosters are getting careless. They have let H. J. Upham of Panama City in that State publish a magazine article saying that lightning from a clear sky is not infrequent in that burg. The statement itself comes as bolt from the blue. And somehow one would hate to be struck by lightning that played little parlor tricks like that.

A RAT SCARE

With the women of Santa Rosa kindness to animals doesn't seem to include toleration for rats. In a parade through the streets of that city in celebration of Kindness-to-Animals Week a thoughtless small boy carried in his pockets several white-spotted rodents, and when one of them leaped out and landed on the shoulder of a woman in the line she went into hysterics as did several other women. Rats should also learn kindness to humans.

POLITICAL PERILS

In their consuming passion to garner all the tax money that can possibly be squeezed from the people the California politicians are imperilling the value of the State as a place of residence. We invite men of means to come to California to make their home and then create a system of laws which threaten the use and control of their own property. The politicians are about the only stumbling blocks to real progress on the Coast.

ONE MINUTE'S WAGE

A Philadelphia statistician has figured out that the average income of the American working person is 1½ cents a minute. It does this average person very little good to be told that Gloria Swanson receives $7.40 a minute and Douglas Fairbanks $6.67 for laboring the same brief period. Many people would be quite content to work one minute a day if they could receive such a sixty-second wage as either Gloria's or Doug's. Sad, too, to reflect that the President of the United States gets but 50 cents a minute, or less than one-twelfth the average pay of these two film celebrities.

SOUTHERN CALIFORNIA PAYS

The successful effort of Gov. Young—aided by northern interests and with the sympathetic support of Hearst's Los Angeles and San Francisco papers—to levy oppressive taxation upon a large part of the securities held by California residents is a direct blow at Southern California.

The act repealing the 7-per-cent assessment law on non-California stocks and bonds was jammed through over the most extensive and bitterest protest ever made against any California tax measure, not excepting the King bill. In this protest The Times and Southern California generally took a leading part, for the reason that this part of the State stands chiefly to suffer as a result of the Governor's amateurish tax program, conceived as a means to defray the staggering costs of his administration for the next biennium as set forth in a budget which breaks all records for extravagance. However, as the Governor has shown before—notably in the highway fight—Southern California means but little to him. As long as it is Southern California that pays it is all right with Gov. Young. He is of the north and for the north.

Geographically, California is a unit with its north and south only roughly defined for differentiation of direction and climate. In their devotion to the Golden State most Californians know no north or south; in the social and business associations of the State there is no no north or south, but politically there is a north that levies and a south that pays.

It is the growth of Southern California that has caused the State as a whole to astonish the country by its swift and splendid progress in the last decade. In Southern California are the thousands of new residents from the East who have brought with them millions of dollars' worth of non-Californian securities, and in the East the thousands of non-California security owners about to invade California have been looking eagerly to the day of their departure for the famed Southland of the West. Those already here face an increase in the tax rate on their invested non-California capital amounting to from 350 to 500 per cent. Tricked into coming and then fined for their choice, they will say. And word will go forth that California is driving away millions in new capital that was on the eve of joining the millions already here.

When California became a State in 1850, the total valuation of personal property, including money, was $13,968,797. In 1914, this item had grown to $543,809,923. Ten years later, in 1924, the personal property listed in Los Angeles county alone had leaped close to the 1914 total for the State with $493,464,090 for Los Angeles county and $1,049,939,540 for the fifty-eight counties of California. By the present date Los Angeles county and its neighboring Southland counties have gone far beyond the totals of 1924.

Over half the total personal property valuation of 1924 was noted in eight southern counties—Los Angeles, $494,464,090; San Diego, $13,861,633; San Bernardino, $7,576,440; Riverside $4,442,380; Imperial, $7,252,798; Santa Barbara, $12,145,705; Ventura, $4,978,795; Orange, $50,600,330. The total of these items was $594,422,132, which exceeded half the personal property valuation of the fifty-eight counties by $130,904,722.

The largest personal property valuation in any of the fifty other counties was $121,405,422 in San Francisco county, and it is well known that the proportion of non-California corporation securities included in the San Francisco valuation is far below the percentage that obtains in Los Angeles and other southern counties where recent arrivals from the East are holders of millions in eastern securities. Outside of San Francisco, the other county valuations are inconsiderable when compared with the average of $74,302,766 in the eight southern counties named as against $6,664,530 in the rest of the State comprising all the other fifty counties except San Francisco.

While unsuccessful in its main object of preventing the abrogation of California's promise of fair taxation to those it has induced to come here, the courageous fight of the Los Angeles legislative delegation, led by Senator Chamberlin, was far from fruitless. Several millions of dollars will be saved to investors through a series of amendments to the original Young bill. These amendments were forced through by the Los Angeles legislators and by indignant business interests and their acceptance by the administration was in itself a confession of their realization of their precarious position.

Originally the bill proposed to tax all non-California securities and solvent credits on a 100-per-cent valuation and like any other piece of personal property. The principal Los Angeles amendment reduced the rate to be employed after valuation at 1.45. Another amendment permits assessors to value securities at lower rates, in their discretion. A third exempts solvent credits in the form of sales contracts on which the goods being bought are also taxed. That these and other amendments were incorporated is, however, nothing to the credit of the administration. They would have passed the original monstrosity if they could.

Even with the amendments the situation is a grievous one. But Gov. Young and his political associates know that the heaviest blow will fall on the south. The north has less to worry about in the matter of taxation of non-California securities in the hands of residents of Northern California; the north has less to lose in the halting of the influx of easterners and the north will, as always, expend upon the welfare of the north the greater portion of the taxes collected from southern security owners under the Young tax policies. It may please Gov. Young to create conditions which will give Florida another opportunity to advertise a tax refuge to the disadvantage of California, but Southern California should not be made to pay for his pleasure.

GADDING NEW YORKERS

It would seem that no city ever gets so big that it doesn't require a little boosting. New York is planning to advertise its attractions, which of late have failed to draw visitors on the old-time scale. Newspapers of that city also are advising the residents not to gad about so much, but to stay at home and spend their money in their own community. Thus is the story of Hicktown and Jayville repeated in the big proud burg on the Hudson, whose comic journals always are poking fun at small towns in which provincialism is said to express itself most strongly in the admonition of local newspapers to "keep your money at home."

Preparedness Pays

[Copyright, 1927, by Public Ledger.]

OUR WILD FLOWERS

The hills and fields of Southern California have never been more beautiful—and seldom so glorious with color. Half an hour's ride will take one to vast acres of beauty. To the north, south, east or west, the nature lover encounters great gardens of natural beauty which charm the eye, delight the mind and lift the soul above its home of clay into regions of intangible loveliness.

Even the recent freak storm, with its chilling rain and hail, did not greatly affect the bright, growing symbols of the thoughts of God which revived at the call of the children of the sun and, lifting their heads among fern and mustard, continue to smile upon verdant landscapes. Never have the lupins spread their purple petals so proudly, never have the mariposas, those butterflies of earth, been so abundant and delicate, and never has the crimson Indian paint-brush flourished to such a degree. Scores of other wild flowers, preferred by some to those mentioned, dot the foothills and plains, inviting visitors to admire their beauty and inhale their fragrance.

There is something about a wild flower that appeals to everyone who has kept within his heart one tiny shrine dedicated to the memory of childhood. In the simple beauty of these blossoms of the wilderness there is something that not only resurrects the dear dead days that have slept so long within the tomb of time, but that also inspires the soul to dream of better days to come, either in this world or beyond "the bank and shoal of time." A wild flower is both a reminder and a promise, a present blessing and a prophecy. In his "Intimations of Immortality" Wordsworth says:

"To me the meanest flower that blows can bring
Thoughts that do often lie too deep for tears."

PEACE NEAR IN NICARAGUA

It comes as a relief to peace-loving Americans that the war in Nicaragua is drawing to a close. The part we played in quelling the fracas was not of our choosing, and our government will be glad when the time arrives for withdrawing our forces from the country. To police a foreign land is not a pleasant task. We have not had a tenth as much of this sort of thing as England has taken upon herself from time to time, and this fact should be a matter of satisfaction to the average American, though it gives no joy to the jingo.

Our position in Nicaragua has been a delicate one. We had not the slightest desire to interfere, and sincerely hoped that the Nicaraguan government might be able to settle affairs with the Liberals without our assistance. This hope, however, proved futile. On both sides the belligerents seemed to be anxious to gain favor with the United States. To conserve peace President Diaz offered to resign in favor of some one else if that seemed best to our government, and the rebel President Sacasa made the same offer. But for us to act upon these suggestions seemed to President Coolidge too much like meddling in the politics of another country, and he took no action upon either proposal.

All that we wanted so far as Nicaragua was concerned was the protection of the lives and property of our nationals and the assurance that they would not be molested as they had been from time to time by the Liberals. When this assurance could not be given then, and not until then, did we take steps toward intervention. This action was protested most vigorously by certain Congressmen, among them Senator Borah, but the President showed his indifference to this protest and hearkened to the voice of duty by sending the marines to Nicaragua despite the strange clamor raised against his doing so.

It is evident that the President felt that the objections of Borah and others in Congress represented a very small part of the sentiment of the country—that, while American lives and property were menaced in Nicaragua, there was but one thing to do and that was to use force in order to insure their protection.

Another factor in the situation, though it was one which Borah and his crew of obstructionists failed utterly to take into account, was the part Britain stood ready to play in case we did not meet the situation. The British cruiser Colombo was sent to Corinto early in March to protect British subjects and if we had not sent our marines there Britain would have felt impelled to take action that would have conserved British interests. This would have been construed as an infringement of the Monroe Doctrine and would have placed us in a false position respecting it. But when we landed a large body of marines at Corinto the British Charge d'Affaires expressed himself, as well he might, as satisfied that British interests would be protected and on March 5 the Colombo was ordered home.

Wet weather following a long dry season, together with hunger and utter lack of funds, dampened the ardor of the Liberals, and those who are not surrendering themselves to the Diaz forces are reported to be abandoning their positions on the hilltops and other points of vantage and fleeing to the jungle. The end of the war, which has lasted more than a year and has resulted in many casualties on both sides, is now in sight. Peace will come to Nicaragua very soon, and none of the parties interested in it will be better pleased than is our own country.

"IT'S ME"

Now that the wave of protest following the Chicago University's justification of the use of "'It's me" has subsided it is being discovered that several highly intellectual authors have used the expression in their serious work. In his poem, "Sing Me a Song of a Lad That Is Gone," Robert Louis Stevenson says:

"All that was good, all that was fair,
All that was me is gone."

Theodore Roosevelt often used "it's me" in public speeches and when challenged to defend it cited the French "c'est moi." Other dignitaries have made similar use of the pronoun. Once a New England college president, to suppress some rollicking students, rapped on the door of their room. "Who's there?" demanded one of the boys. "It's me—President Brown," came the reply. "Oh, no, it isn't!" was the confident retort. "President Brown never would say 'it's me.'"

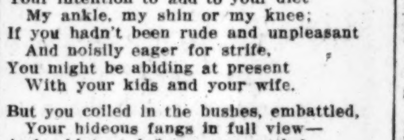

TO A RATTLESNAKE

By James J. Montague

If you only had huddled there quiet,
If you hadn't served notice on me
Your intention to add to your diet
My ankle, my shin or my knee;
If you hadn't been rude and unpleasant
And noisily eager for strife,
You might be abiding at present
With your kids and your wife.

But you coiled in the bushes, embattled,
Your hideous fangs in full view—
And a blatant defiance you rattled
As soon as I came within view.
An asp would have shown more discretion,
An adder, in serpentine glee,
Would have furthered the silent suppression
Of beings like me.

But you instantly voiced your intention
To make it a man-to-snake fight,
And I think it but honest to mention
That your instincts of sport were all right.
Still the half-minute notice you gave me
Was enough; and I swiftly laid hold
Of a boulder of granite to save me
And lay you out cold.

My bookshelves today you're adorning
Well stuffed, and bereft of your bite,
When, if you had omitted that warning
You might have prevailed in the fight.
You were game, I admit, as a fighter
To rattle your purpose to kill,
But you'd have been very much brighter
If you'd have kept still.

[Copyright, 1927, by the Bell Syndicate, Inc.]

CHINA

BY ELLANORE J. PARKER

In the internal condition of China today the world sees a yawning chasm.

For ages the great continent of China has intrigued the western world.

Curiosity, the dominating force in human nature, is stirred by the character of the people of this great land.

The face of the Chinaman is still, but beneath the placid exterior is the busy brain.

His philosophy of ancestral worship is partly the cause of the lack of the so-called progress of modern civilization. He lives in a world that the white man cannot penetrate, because the mind of both is attuned to a different key.

That the widow of Dr. Sun is a moving influence causes many to feel that a novelty of thought is passing over China, but they fail to remember that for many years the Dragon Kingdom was ruled by an empress of dominating force.

New thought instilled into old beliefs caused fermentation and explosion followed as a natural sequence.

The very education that was to lift China is now rending her. But in spite of the fact that north and south are at each other's throats, there is the undeniable fact that both are Chinese, and racially brothers.

In spite of the fact that dissension tears at their breasts they are the Dragon's children, born of her culture and giving their blood to water her land.

"China for the Chinese" is the battle cry, and in this fervid plea none can gainsay their right, yet wise and subtle as the mind of the Chinaman undoubtedly is, they are failing to grasp the essential fact that China cannot lift itself from the fogs of the past until an alien hand helps her to cross the bridge of the years.

Young China has gone out beyond the waters that touch the shores of his native land and he has tasted the fruits of the alien's progress; he has feasted and he is eager to cultivate a grove of the wisdom trees in his own land, forgetting the fact that he is yet young in his western knowledge of western ways.

The development of China is halted by a civil war, and in the spilt blood of her children men see her halted in her march.

Her fine cultural philosophy is not touched by one age, it is the growth of centuries.

Massed mobs of unlettered people are tearing down their own bridges toward a fuller, freer life; bridges it will take years to rebuild, for the hand that was outstretched in good fellowship will be wary, and the people of China will suffer.

Men come with gold for development as surely as the seasons change, but caution will come, too, for the bridges of internationalism have been torn down; religion and trade have fled in panic and the weeping of the coolies will be heard in the land.

Lurking in the shadows of the war god are the wolves of want and pestilence, blood upon their foaming jaws and the light of werewolves in their eyes. They follow the battle cry of intolerance.

"Out with the foreign devils! Open the gates and drive forth the men who are not of our blood!" It rings in the air of war-torn China and it comes like a knell upon the ears of a waiting world crying "Wherefore?"

In vain is the old sweet philosophy of ancient China, in vain is the plea for tolerance; the war god beats upon his drum and the people dance to the music.

LETTERS TO The Times

[Name and address of writer must accompany all letters for this column. Letters of a personal nature or involving contentious religious questions are not acceptable.]

"Pig in a Poke"

LOS ANGELES, April 10.—[To the Editor of The Times:] Permit me to bring to your notice a new method for dealing with assessment districts as advocated by Mr. R. M. Angier in a recent address to the Westlake Hills Improvement Association.

"When you go to the store," said Mr. Angier, "you demand the price before you buy. Why not do the same with improvements? The State act provides for this, and we should fully utilize the provision.

"Instead of meaningless postal-card notices, a cheap newsprint copy sent to each property owner could outline the assessment district and give the extent of the work and the amount to be paid by each owner, or what funds were allocated to the job.

"This would expose any injustice, explain matters fully and give the property owner ample time to consider what he wished done before it would be too late, where at present it is rather a 'pig-in-a-poke' proposition." R. J. S.

Sinclair Lewis Defended

LOS ANGELES, April 10.—[To the Editor of The Times:] You have permitted Mr. Charles Coke Woods to expound his views about Sinclair Lewis's "wild tongue" at great length; won't you, therefore, allow me just a few paragraphs in which to state a slightly different viewpoint?

I cherish no animosity toward the church or church people, but toward the type of minister that Sinclair Lewis has so finely and artistically flayed in Elmer Gantry I experience a contempt that simply cannot be put into words. As a matter of fact, I am an ex-minister myself of the Protestant cloth.

If Mr. Woods will refer to Lewis's book again he will find in the character of Frank Shallard a portrait of a loveable, kindly, Christian soul. Surely the man who could draw such a character is not unfair, not narrow and bigoted, but very tolerant and human, full of the milk of human understanding. In the book this character, Shallard, has his eyes beaten out by an angry mob because he spoke against antievolution laws. Is this far-fetched? Less than a month ago Clarence Darrow was forced to leave Mobile under the protection of an armed force because he attempted to speak there against the lynching of negroes! If anything, Mr. Lewis's tongue was not wild enough!

CABOT CASLEY.

Needless Cruelty

LOS ANGELES, April 9.—[To the Editor of The Times:] Your admirable paper has won our gratitude by the important part it has played in securing the observance of "kindness to animals" this past week. Notably great was the timely and educational editorial of April 4 on "Needless Cruelty," calling attention to the brutality of cropping.

For, while every intelligent, good dog man is behind the anticropping movement—and it is a most hopeful and encouraging feature that a vast majority of fanciers, breeders and kennel clubs are in sympathy with it—the public, at large, still needs to be awakened and enlightened as to the evils of the practice. Kennel clubs throughout the East are following surely, though slowly, the English Kennel Club, which, as you stated, abolished cropping in Great Britain in 1898. The Hartford Kennel Club of Hartford, Ct., just recently "Resolved, that no specials will be offered for or awarded to any dog whose ears have been cropped, provided such dog was whelped subsequent to January 1, 1927."

The time has come when a dog with cropped ears is no longer considered either "smart" or "sporty," but rather a mutilated object of pity. M. A. S.

A Seaport City

ONTARIO, April 11.—[To the Editor of The Times:] The picture shown in The Times today of Long Beach is an excellent one.

However, I have fault to find with the footnote run with it, for it gives the impression that Long Beach has had mushroom growth because of the wonderful oil developments there during the past few years, while, as a matter of fact, the city of Long Beach had its most rapid growth before the discovery of oil in that district.

In a few swift years it changed from a straggling seaside hamlet of 2000 population to a bustling, growing metropolis of 75,000 population, with many skyscrapers in its downtown business district, before oil came into the deal. Now the city has a population of about 150,000.

Its long and wonderful ocean beach is unquestionably what made Long Beach and the great harbor development of the Long Beach-Los Angeles harbors will make of it one of the important seaport cities of the world.

For, after all is said and done, oil fields may come and oil fields may go, but that great twin harbor will bring tremendous business that will grow and grow and go on forever and a day.

C. B. GAMMON.

IDENTIFY CROOKS BY HAIR

That identification of criminals by a single hair is possible, is the announcement of scientists of Europe, who declare that the scalp covering is a certain mark of a person's identity. Microscopes have revealed that human hair has fine overlapping scales similar to those of a fish. A hollow canal in the center contains the coloring matter. The scientists say they have determined that no two individuals have hair structure exactly the same. Some of the chief points of identification are the size of the hair, of the central canal and of the scale-like units, as well as the nature of the hair surface.

PEN POINTS

An inferiority complex has one good point. It makes a good listener.

Too many reformers carry a brick in one hand and a brickbat in the other.

ORIGINAL IDEAS MARK CONTEST

Compares Constitution to Ten Commandments

RIPPLING RHYMES by Walt Mason

THE FAT MAN

SOLOMON LAYKIN

HARDAWAY BEIN

Seventh at Olive

Coulter Dry Goods Co.

FOUNDED in 1878

De Vilbis Atomizers

—Here are truly reliable toilet requisites in a more comprehensive assortment than we ever displayed in years previous to 1927. Charming and alluring tints and exquisite styles, yet introducing the most ultra-modern element of convenience, refinement and beauty.

Priced $2.50 to $18.00

Parfum Caron

—These delightful preparations are Toilet Requisites that would make charming "Easter bouquets."

Narcisse Noir Perfume, $3.00, $4.50, $7.00, $11.50.
Narcisse Noir Toilet Water, $11.50.
Narcisse Noir Face Powder, $4.25 and $5.75.
N'Aimez Que Moi Perfume, $12.00.
N'Aimez Que Moi Toilet Water, $12.00.
N'Aimez Que Moi Face Powder, $4.25.
Tabac Blond Perfume, $16.00.
Tabac Blond Face Powder, $9.25.

Parfum Chanel

—As exquisite as the fashion creations of this famous couturier!
—These delightful odeurs are entrancingly alluring and are known for their lasting qualities.

Chanel's Number 22-5 and Gardenia, are the most outstanding and favored scents....................$4.50 to $26.75
Eau de Toilette Water....$3.50 to $9.00

Ciro chooses this bottle to the left to hold "Bouquet Antique."

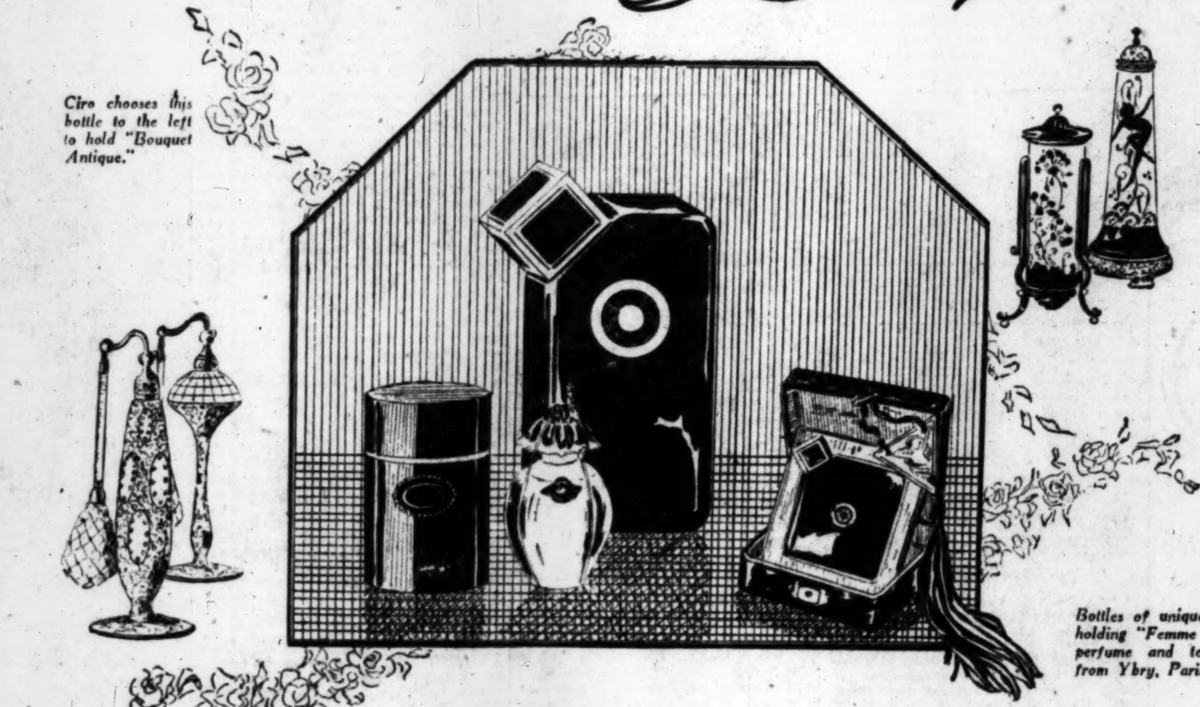

Bottles of unique designing holding "Femme de Paris" perfume and toilet water from Ybry, Paris.

PERFUMES
for Beautiful Easter Gifts

... from the Toilet Goods Section!

—Direct from Paris to Coulter's . . . from the sumptuous home of the incomparables, breathing the spirit of spring flowers, come these exquisite scents to you via Toilet Goods Section . . . We offer them to you now as suggestions for Gifts of exquisite allure.

Mme. Helena Rubinstein

"Loveliness of Complexion." Firmly textured, unlined skin, achieved by methods of the famous Beauty Specialist—Mme. Helena Rubinstein.

Valaze Pasteurized Cream, $1.00 and $3.50
(to cleanse, mold and protect)
Valaze Anthosoros, $1.75, $3.50 and $6.00
(Anti-wrinkle cream)
Valaze Water Lily Cleansing Cream, $2.50, $4.00 and $7.50
(The rejuvenating cleanser)
Valaze Beautifying Skin Food, $1.00, $2.50 and $4.00
(The clear skin cream)

Valaze Eau Qui Pique, $3.00 and $5.00
(Stimulant and rejuvenant for discolored skins)
Valaze Herbal Cream, $5.00 and $10.00
(For harsh, dry skin, compounded of rare herbs)
Valaze Georgine Lactee, $3.00, $6.00 and $11.00
(Muscle Tightener)
Valaze Sun and Windproof Balm, $1.00, $1.75 and $3.50
(Powder foundation to protect the skin)

Valaze Snow Lotion, $1.00 and $2.00
(Beauty Lotion, liquid powder)
Valaze Complexion Powder, $1.00 to $7.50
(All shades for normal skin)
Valaze Red Geranium Rouge, $1.00
(Created to glorify youth)
Valaze Compacts, $1.00 and $1.50
(Chinese red cases)
Valaze Lip Sticks, 50c, $1.00 and $1.50
(Red Geranium and Red Raspberry)

Make your skin texture a thing of loveliness by using Valaze Beauty Preparations

(Coulter's—First Floor)

Parfum Miracle

—From Lentheric's—an unusual perfume which won from Lady Diana Manners the tribute, "A veritable masterpiece of the perfumer's art."

—Original Bottles— $1.00, $3.50 and $12.00
—Miracle Toilet Water..$10.00
—Miracle Dusting Powder, $4.25

Hudnut's Deauville

—A success worthy of a famous name; the latest odor created by Richard Hudnut has been acclaimed by women of discriminating taste.

Deauville Perfume and Toilet Specialties

Are especially delightful for Easter Gifts.
—Deauville Perfume..$2.00, $3.50 and $6
—Deauville Toilet Water..$3.50
—Deauville Face Powder..$2.50

Ybry Parfums

"The Jewel of Perfumes"

—Delightful fragrances for "la belle Femme."

"Femme de Paris" Parfum in lovely jade flacon, $30.00.
"Desir du Coeur" Parfum in ruby flacon, $30.00.
"Mon Ame" parfum in amethyst flacon, $30.00.

Eau de Toilette

"Femme de Paris" jade flacon, $30.00.
"Mon Ame" amethyst flacon, $30.00.

Ciro's
Requisites from Ciro's

—Bouquet Antique Parfum . . . has the fascinating fragrance of the old fashioned bouquet.

Bouquet Antique Perfume in a handsome bottle encased in heavenly dark blue satin box................$7.50 and $12.50

Bouquet Antique Toilet Water in a lovely bottle $10.00

A Pretty Box Containing

Handkerchief and Flower to Match, at $1.00 Box

—A delightful gift idea! One may present a dainty 'kerchief and a beautiful flower at the same time. Already boxed in a pretty box for $1.00.

Flowers at 50c Each

—All sorts of lovely flowers in bouquets and single effects that are lovely for "dress-up" or for the more tailored costume.

Chiffon Flowers $1.00 Each

—Have you seen these winsome, exquisitely pretty chiffon roses, and the gardenias? So many to choose from at this moderate price.

(Coulter's—First Floor)

Lovely Easter Handkerchiefs of dainty Georgette, 85c

—Lace trimmed and hand-embroidered Georgette crepe in soft shades of pastel. As dainty and adorable as one could ask for an Easter Gift.

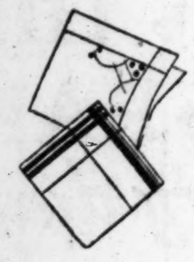

Beautiful Hand Painted Handkerchiefs Special 50c

—Pastel tints as well as the deep brilliant colors that are so smart for sports costumes are shown in these clever novelties.

A Group Priced 3 for $1.00

—Included are hand-painted Georgette crepe handkerchiefs, also crepe de chine and white linen hand-embroidered ones grouped at 3 for $1.00.

(Coulter's—First Floor)

Women's Holeproof Hosiery of Pure Silk, $1.65

—These are all perfect hose and priced very low for Thursday. Well reforced with lisle in sole and hem in the fascinating new shades of spring.

Fleur de lis	*Grain*
Yvonne	*White*
Petale	*Renard*
Yvette	*Laleure*
Vivante	*Paris Mist*
Muscade	*And Deles*
Maxine	

Fine Quality Half and Three-quarter

Socks for Children, 25c and 50c

—Sizes for those youngsters from 6 to 9 in all the bright spring colors. They will match up with the new wash frocks and suits.

(Coulter's—First Floor)

Lovely Spring-like Lingerie

Gowns . . . Teddies . . . Step-ins
$3.95 to $12.75

—One would search far for a more beautiful selection of pretty underthings than are offered right here in our Lingerie Salon . . . 4th Floor.

—Lingerie of Georgette, crepe satin, radium and crepe de chine—featuring the new combined slip chemise and fitted top step-ins and dance bloomers—with or without the bandeau to match. Laces and ribbons trim them, also tailored types are shown for those who wish severe simplicity.

Gowns With French Waist Line

Note . . .
An unusual assortment of white garments are shown in this new collection of underthings.

—These have the effect of the French waist line, also pleats and elaborate yokes and inserts of Binge and Alencon laces. Exquisite materials, ribbons and self girdles and hand-made flowers here and there, add so much to the beauty of these garments.

(Coulter's—Fourth Floor)

For Your Easter Blossoms Bowl and Holder, $2.00

—One may obtain a very charming bowl like this one for $2.00. With a sprightly little spring elf to help hold the flowers a-dancing in the center for

$1, $2.50 and $3.50

(Coulter's—Fourth Floor)

Laces and Nets in Pretty Vestees, $3.50

—Charming affairs of lace and nets in ecru and Paris shades that appeal to the feminine fancy. Some low neck with no collars, some vestees with collar and cuffs in the round and V neck lines. All are lacy and lovely.

An Easter Scarf of Plain Georgette $2.25

—Nothing as soft and attractive as a scarf! And the nicest part about them they look as well with a tailored ensemble as they do with the light summery frocks. These are 19 inches wide with 3¼ inch hem. All in pastel shades.

(Coulter's—First Floor)

Many Good Looking Accessories for Men in Our Men's Shop

Men's New Easter Neckwear Priced $1.50 to $5.00

—Hand made ties in handsome crepe, silk, foulards, faille and Italian Mayadores. In loose construction with wool linings which tend to prevent wrinkling.

Conservative or Bright Patterns

Men's Pajamas, $2.00 to $25.00

—In very attractive conservative patterns or others in brighter colors more daring in design. Collars attached or the V neck style.

Men's Shirts for Easter $2.00 to $12.00

—Beautiful patterns in the finest of materials, such as broadcloth, madras and novelty weaves. In collar attached or neckband styles in the plain white or white with Jacquard patterns, colored stripes and checks.

Men's Lounging Robes . . . of Silk 1/3 off
—Full silk lined robes with satin collar and cuffs and satin girdle. A real Easter gift.

Silk Hose, 75c, $1.00 and $1.50

—Always a necessity and here are fancy silk hose for Easter gifts in checks and stripe designs.

Men's Fancy Crepe Ties And Handkerchief Sets, $3.50

—These sets make a very charming gift at any time of year, for birthday or special gift, prize at bridge, etc. Many attractive patterns to choose from.

(Coulter's—First Floor)

FOR a change try an open cheese and bacon sandwich

THIS is but one of the many delightful ways of serving Tillamook cheese, given by Miss Alice Bradley, culinary editor of the Woman's Home Companion, and famous chefs of the Pacific Coast, in our 32-page recipe booklet. FREE! Write for it. Tillamook is full cream cheese, made in America's "little Holland," the Tillamook valley. It comes to you just as it leaves the shining cheese kitchens, unchanged in full flavor or richness. Look for the name on every slice and loaf. Tillamook County Creamery Association, Tillamook, Oregon. Twenty-three cheese kitchens owned and operated cooperatively by the dairymen of Tillamook County.

TILLAMOOK
Full Cream
CHEESE

Food value of 5 quarts of milk in every pound.

Ever Taste Anything Better Than These Deep Fried Tomatoes?

Besides being a treat that you and every member of the family will enjoy, these Fried Tomatoes will demonstrate to you what a remarkable fat Mazola is for deep frying.

Being a pure vegetable oil—pressed from the hearts of golden corn kernels—Mazola fries foods so that, when ready to serve, they are greaseless and easily digested. And after frying, merely strain the Mazola, using it over and over again—as it never carries odors or flavors from one food to another.

This recipe is from Ida Bailey Allen's New Book—see coupon below.

Fried Tomatoes

4 medium sized tomatoes — 1 egg
Fine dry bread crumbs — ¼ cup milk
Mazola

Wash and dry the tomatoes and slice crosswise to make three thick pieces. Dust with salt, pepper and a little sugar and roll in fine dry crumbs. Beat the egg, add the milk, dip the slices in this, dip again in crumbs and fry in deep Mazola, hot enough to brown a bit of bread in one minute, 350 degrees F. Drain the tomatoes on crumpled paper and serve plain, or on toast with white sauce.

Send Only 10c with this coupon and you will receive a copy of Ida Bailey Allen's wonderful new Cook Book, beautifully bound, 112 pages of unusual recipes. Write Johnson, Carvell & Murphy, 247 South Central Ave., Los Angeles, Calif.

Name.................................
Address.................................
Town.................... State....................

Of Interest to Women.

Home Hints Entertainment — Shop News Timely Topics

SOCIETY

Kathleen Campbell, daughter of Mr. and Mrs. Daniel Campbell of Glendale, finally has decided upon the date for her marriage to Donald Cameron.

It is to be June 6, her grandfather's birthday and her grandparents' wedding anniversary, Mr. and Mrs. Daniel McPeak.

Dr. Hugh K. Walker will tie the knot—the Campbells having been members of Emmanuel Presbyterian when Dan Campbell brought Kathleen's mother here a bride twenty-six years ago. But he will be assisted by Rev. Walter Edmonds of the Glendale Presbyterian Church, where the wedding will take place.

The maid of honor will be Mrs. John G. Huntley. Bridesmaids will be Pi Theta Phi sisters—Virginia Judd, Eloise Parke, Dorothy Goodrich and Katherine Gude—and also Mildred Stanford and the groom's sister, Ruth Cameron.

The groom will be supported by Maynard Toll, and the ushers will be Dr. Arthur Milford Campbell, Mr. Daniel McPeak Campbell (brothers of the bride) Messrs. John Woods, Roland Maxwell, Sam Gates and Revel Edwards.

Kathleen Campbell is a senior at University of Southern California. Her fiance, Donald Cameron, is a graduate of University of Southern California and a Phi Kappa Tau. His parents are Mr. and Mrs. J. D. Cameron of Eagle Rock.

Many friends are entertaining for these young people, and during the past week congratulatory hosts have included Miss Virginia Huntley (bridge tea, shower,) Miss Kathrine Gude (luncheon and shower,) Miss Mildred Stanford, (bridge tea and spoon shower,) Mrs. C. O. Pulliam (party and towel shower,) Miss Elizabeth Von Kleinschmid (reception and tea,) Miss Eloise Parke (bridge tea at Palos Verdes,) and, yesterday, Miss Virginia Judd gave a bridge tea for the bride-elect at Altadena.

The calendar also is booked up ahead for this much-feted young lady. Mrs. C. T. Mainwaring will honor her with a luncheon at the University Club today, and Many Janet Culbertson will give her a bridge tea at the Flintridge Country Club on Saturday. Miss Dorothy Fisk of Beverly Hills has a luncheon party arranged for the 23rd inst., and Miss Dorothy Goodrich will be this bride-elect's hostess on the 30th inst. And the invitations still are arriving.

A Day in Hollywood

Mr. and Mrs. Paul Stone of New York City (Mr. Stone being the brother of the famous Fred of that ilk) spent a full day in Hollywood on Tuesday. Besides visiting Will Rogers and Douglas Fairbanks, they were the honor guests at a luncheon given by Mr. and Mrs. Fred F. Tate, and the dinner guests of Mr. and Mrs. Arthur Boyce. They complete their visit here and return to New York tomorrow.

For Lambert Murphy

Mr. and Mrs. Tom Nicholson, the latter known in the musical world as Laurie Gregory Nicholson, will entertain with a dinner party on Saturday evening at their Harvard Boulevard home, in honor of Mr. Lambert Murphy.

Mrs. Nicholson is the composer of the song "Memories of Mother" which Mr. Murphy sang for the Victor record on her behalf, and which is promised a wide "Mother's Day" vogue this year.

Guests at the dinner party will be Mr. and Mrs. L. E. Behymer, Mr. and Mrs. Warren Hilton, Mr. and Mrs. Harry Bentley, Mr. and Mrs. William Hindman, George Keppel of New York and Miss Alice Lohr McDaniels.

Farewell Party

Mrs. Mattison B. Jones will give a farewell party at the Woman's Athletic Club on Saturday for her daughter, Mrs. Hal Hersham, who returns with her husband and baby to Pittsburgh next week. About eighty guests will participate.

Miss Katherine Thomas also gave a farewell luncheon for Mrs. Hersham this week, and Mrs. Hersham herself was hostess to forty guests at the Woman's Athletic Club yesterday in honor of Miss Marjorie Hamlin.

Bon Voyage

On May 2, the Misses Elena Binckley and Nella Mann will leave for a six-weeks visit to New York, Boston and Washington, D. C. via the Panama Canal on the "Finland." They will be the guests of Miss Binckley's aunt and uncle, Mr. and Mrs. Thomas Armat in Washington.

One of the several bon voyage parties being given for these young ladies is that of Mr. and Mrs. Merrill C. Burdsal of Martel avenue on Sunday evening. The following Saturday Miss Frances Jones will be their hostess, and a luncheon will be given for them by Miss Emily Herbert at North Van Ness avenue, during the week. Mrs. Louis Breer entertained with a bridge tea for twenty-four during the past week.

Engagement

When Margaret Meduna of South Union avenue entertained her Theta Sigma Phi sorority sisters, the occasion was also an announcement party by which it was revealed that Miss Daurine Simmons was engaged to be married to Hugh Shy of this city. Miss Simmons is the daughter of Mr. and Mrs. R. O. Simmons. The wedding will take place in the fall. Those first admitted to the secret were Mrs. John E. Marsh, Mrs. Merritt Webster, Mrs. John Moore, Mrs. Paul Drager, Miss Margaret Meduna, Miss Violet, Miss Eva Schultz, Miss Eva McKenzie, Miss Jule Hickey, Miss Gladys Waters, Miss Helen Caryle, Miss Faye Oaks, and the Mrs. Hiller M. Strickler, Mrs. Robert G. Blair, Mrs. Suel B. Ordway, Mrs. Harry Hazen, Mrs. James B. Stringfellow, Mrs. William Murrary, Mrs. Robert Hoeller, Mrs. Roger Heman, Mrs. Charles J. Pessell, Mrs. Brooks Montgomery, Mrs. Albion Spear, Mrs. Edward Leahy and Mrs. Howard S. Freeman.

SECRET WEDDING ANNOUNCED

News Told at Tea Honoring Bride-Elect

Mrs. John H. Finn

WHEN Cecilia Dellamore gave a tea in honor of Miss Neola Wilkins, announcing that young lady's engagement and wedding date, the 27th inst., she also surprised her friends by admitting that she herself had become Mrs. John H. Finn last October. Mrs. Finn is the daughter of Mr. and Mrs. Albert Dellamore, and Mr. Finn is the son of Mr. and Mrs. C. L. Bennett of San Diego.

DR. SMALLEY FUNERAL SERVICE TOMORROW

Funeral services for Dr. Clifford A. Smalley, for many years a physician of Los Angeles and former head of the Clara Barton Hospital, who died Tuesday, will be conducted at 2:30 p.m. tomorrow at the chapel of Robinson & Adair, 817 Venice Boulevard. Death was caused by angina pectoris.

Tired of Your "Skinny," Ugly Figure?

Get Pounds of Weight in 3 Weeks with Yeast and Iron—*or pay nothing*

"I Gained 10 Pounds"

"For over a year I had no energy or ambition. My complexion was muddy, I could not sleep at night. I fell off in weight until I was but a shadow of my former self. After taking one treatment of IRONIZED YEAST I feel like a new woman. My complexion has cleared up wonderfully. I have gained 10 pounds, and I am full of energy."—(Mrs.) M. B., Chicago, Ill.

If we could only show you the wonders IRONIZED YEAST has done for thousands of women! The ugly complexions that have been made smooth, glowing and lovely. The pimples, boils, blotches and sallowness that have *disappeared for good.* The bony hollows that have filled out. Eyes made clear and sparkling.

It seems almost incredible that IRONIZED YEAST can do this marvelous good so swiftly—just by taking a one course treatment of these nice, tasty tablets. Letters that daily pour in by thousands tell us of the wonders done by IRONIZED YEAST.

It's New Yeast and Iron That Does It

You know how good yeast is to clear up your complexion, and digestion and set your whole system right. You know how vegetable iron enriches and tones up the blood, giving new weight and energy. Just imagine these two valuable elements in a concentrated form.

If you are thin, scrawny, run down and have a poor skin—start IRONIZED YEAST today! It will pick you right up and add 5 to 10 pounds in only two to three weeks. Gives all the weight-building benefits of cod liver oil. It clears out impurities, giving you a fresh, lovely, smooth skin. Safe for everybody—free from harmful drugs. There is no nasty, pasty taste. IRONIZED YEAST tablets are practically tasteless. Get a bottle —60 tablets—and begin now.

Try It on "Money-Back" Offer

Go *today* to any drug store and get a full size treatment. If after this generous trial you are not delighted with effects, *ask for your money back.* It will be refunded immediately. If inconvenient to buy from druggist, send $1.00 direct to the IRONIZED YEAST CO., ATLANTA, GA., DESK 93 H.

Papico Bathroom Stool

THE PAPICO (all steel) BATH STOOL is finished in white lacquer and may be washed with hot water and soap. CORK SEAT and special mounted RUBBER FEET. INDESTRUCTIBLE, will not crack or warp from dampness or change of temperature. AN ATTRACTIVE ADDITION in keeping with the most luxurious bathroom.

Specially Priced $2.50

OUR EASY PAYMENT PLAN

Old fashioned or incompletely furnished bathrooms can now be modernly equipped and paid for out of income—a small down payment and the balance in small monthly payments. Besides the comfort and pride of having modern plumbing equipment, it is a good investment, as it adds tangible value to your home. Our salesman will call upon request and quote you prices and terms.

OUR NEW POLICY

Our new policy now affords the general public the unusual advantage of securing QUALITY PLUMBING AND HEATING at a price it will be satisfied to pay, DIRECT from a firm that has the reputation and the resources to give an unqualified guarantee to complete the contract according to specifications.

YOU ARE INVITED

You are cordially invited to visit our Display Rooms on Santa Fe Avenue, between Seventh and Eighth Streets, where we have a large exhibit of the latest designs in bathroom and other plumbing and heating specialties.

Display Room Open Evenings by Appointment

PLUMBING—HEATING
PIPE FITTINGS
PIPE BENDING and COILING

Papico Eddy Sink

The last word in Kitchen Efficiency. Lightens the task of daily dish washing. See it on display.

The Green and Gold Label

Attached to every fixture you purchase from us is your guarantee that they are Class A Quality in every respect.

PACIFIC PIPE & SUPPLY CO.
PLUMBING AND HEATING SUPPLIES
S. Santa Fe Ave., bet. 7th and 8th Sts., Los Angeles
Telephone TRinity 9731

Delicious

PRICE'S VANILLA is the true tropic flavor and just-right strength—full-bodied, rich, mellow and truly delicious.

DR PRICE'S VANILLA

"Best since 1853"

M·J·B
Three famous letters that spell *Coffee Contentment*

Eat this BRAN *every day..!*

You should eat bran every day for the bulk you need in your daily diet. And Post's Bran Flakes provides bran in a form you'll really like. Eat it every day for pleasure and good health!

"NOW YOU'LL LIKE BRAN"

© 1927, P. Co. Inc.

Lose Fat Without Starving

There is a way to fat reduction without abnormal exercise or diet. The way is easy, pleasant, prompt. It is scientific, for it deals with the cause of the trouble which usually lies in a gland.

This method is Marmola Prescription Tablets, used for 19 years. The use has grown by users telling others until people now are taking a very large amount.

You see the results in every circle. Slenderness is common now, excess fat is rare.

If you overweigh, learn how and why Marmola brings people such results. No abnormal exercise or diet is required. Simply take four tablets daily until you lose the fat you wish to. Then stop.

Go try Marmola now. Learn what your friends know about it. You will be delighted with its many good results.

Marmola prescription tablets are sold by all druggists at $1 per box. If your druggist is out, he will get them at once from his jobber.

MARMOLA
Prescription Tablets
The Pleasant Way to Reduce

How to Unveil That Girlish Skin 'Underneath'

Any woman may easily rejuvenate her complexion at home by a simple and harmless process of gentle absorption. It has been found that ordinary mercolized wax, applied like cold cream at night, causes the thin veil of lifeless, sallow or blemished cuticle to flake off in almost invisible particles, revealing the fresh, vigorous and beautiful young skin underneath. The process defies detection. For this purpose thousands of women are now using mercolized wax, obtaining it at the drug store in original one-ounce package. Naturally this method also removes such surface blemishes as freckles, pimple, liver spots, moth patches, etc. It certainly makes the face look years younger. Mercolized wax brings out the hidden beauty.—[Advertisement.

THE NEW IN STORES AND HOMES

Of Interest to Women

"TIMES" TO START COOKING CLASSES

Interesting free classes in cooking and domestic science will be conducted by The Times, under the direction of Mrs. A. L. Wyman, widow of the late Chef Wyman. Mrs. Wyman is one of the best-known women cooks in the United States, and has won thousands of friends in Los Angeles through her daily menus and recipes in The Times.

The first class will meet tomorrow from 2 to 4 p.m., in the Patio Room of the Southern California Manufacturers' Exhibit, in the Southwest Building, 130 South Broadway. Subsequently, classes will be held at regular intervals to be announced later. All women readers of The Times are cordially invited, and those wishing to bring a friend or neighbor may do so.

Breakfast
Sliced Oranges
Shirred Eggs
Hot Cross Buns
Coffee

Luncheon
Shrimps Orlando
Potato Chips
Raw Carrot Salad
Jumbles
Tea

Dinner
Clam Chowder
Salted Almonds
Baked Fresh Mackerel
Oyster Plant
Baked Potatoes
Sliced Cucumbers
Apple Dumpling
Coffee

SHRIMPS ORLANDO

Melt two tablespoonfuls of butter and mix it with a seasoning of [illegible] cayenne pepper, one and half [illegible] of Worcestershire sauce [illegible] cup cream; when hot add [illegible] finely chopped hard-boiled eggs [illegible] cupfuls of washed and [illegible] shrimps. Bring to a [illegible] and pour over squares of buttered toast and garnish with crisp, potato chips.

CARROT SALAD

[illegible] a bowl rubbed with a clove [illegible] garlic one cupful of grated [illegible], two cupfuls of shredded [illegible], one cupful of diced white [illegible] and half a cupful of lemon [illegible] dressing. Mound on lettuce [illegible] cold plates and garnish with [illegible].

JUMBLES

[illegible] four level tablespoonfuls of [illegible] ... half a cupful of broken crackers. Do not boil after crackers are added.

BAKED FRESH MACKEREL

Split medium-sized fresh mackerel, clean, and remove the heads and tails, place them in a buttered baking pan, sprinkle with salt and pepper, and dot each fish with one tablespoonful of butter broken in small bits. Just cover the fish with fresh milk and bake in hot oven twenty-five minutes.

APPLE DUMPLING

Peel and core tart apples of even medium size; fill the center with sugar mixed with cinnamon. Roll out paste (short pie paste) one-eighth of an inch thick and cut in squares large enough to wrap around one of the apples. Place center of a square of the pastry on top of an apple and wrap the end under the apples. Wet edges and seal carefully so that no steam or juice can escape. Place the dumplings, overlapping edges downward in a buttered baking pan; brush with beaten egg and bake in a moderate oven thirty-five minutes. Ten minutes before removing from the oven sprinkle each dumpling with powdered sugar. Serve with hard sauce or maple sauce.

[All rights to reproduce reserved by A. L. Wyman]

YOUR BABY and MINE

By Myrtle Meyer Eldred

Mrs. Eldred will be glad to answer all questions pertaining to babies and children. A stamped and self-addressed envelope, forwarded to this office, will bring a personal reply.

Mrs. M. J. writes: "My baby 18 months of age has only in the last two months begun to walk pigeon-toed. Can you suggest a remedy? I have bought her a certain brand of 'ankle' shoes but they do not seem to help. She did not walk this way when she first began to walk."

Answer

Toeing-in slightly is the right way to walk. If a child will learn to walk this way, later he will walk with his toes straight ahead which is quite all right too. The effort should be made against toeing out, which habit most parents used to instil in their children, with the result that they acquired all manner of foot ailments, because of a walk which was unnatural.

The shoes haven't been worn long enough to show any real effect yet, you haven't given them a fair chance. But any shoemaker can put a half lift, lengthwise of the inside of the shoes, and this added rise will help the child to keep from toeing-in too much.

Castor Oil Habit

Mrs. H. A. B. writes: Please tell me how I can help my baby to overcome constipation? I give her whole milk, cereal, vegetables, prunes and orange juice and cod liver oil twice a day. The doctor said to give her castor oil four times a week as this would keep her cleaned out. But she never has a natural movement. Her weight is twenty-five pounds and she is sixteen months old.

Answer

The one sure way to keep the child constipated is to do as this doctor told you.

The constant use of castor oil is one of the worst of habits and just because it does so thoroughly "clean out" the bowel tract it causes the most subborn constipation because until there is again a residue in the bowels there can not possibly be a movement.

Perhaps having the baby's rectum stretched will overcome the constipation naturally.

As your baby is of good weight and is getting a good diet, this might be wise to try. Won't you write me for the leaflet on constipation which suggests other methods of combating this trouble. Send a self-addressed and stamped envelope so that I can return the leaflet to you.

SOVIET CHAIN STORE MISSION IN AMERICA

NEW YORK, April 13. (AP)—A delegation from the Ukrainian Co-operative League which operates a chain of 14,060 stores in the Ukrainian soviet republic, has arrived in this country to study American distribution methods. Their studies will include large bakeries, chain restaurants, packing-houses, 5-and-10-cent stores, canning factories, warehouses and distributing offices.

KANSANS MEET TODAY

The Kansas monthly social will take place this evening in Veterans' Hall, 246 South Hill street. A program has been arranged, and all who ever lived in the Sunflower State will be welcomed. Miss Mary Harvey will give cornet solos and H. J. Brubaker will lead community singing. Following the entertainment there will be dancing.

Burnett's Label

On extracts on your pantry shelf marks you as a person of discriminating taste. There is no substitute for the best.

BURNETT'S Extracts
Best since 1847

Tea for Two

Yes, tea for two or for a dozen . . . with FRANCO Butter Rolls in the house, a delicious accompaniment to the cup that cheers is always ready.

Serve
Toasted FRANCO Butter Rolls

Split each roll cross-wise. Toast a golden brown. Spread with butter and marmalade. Return to oven and heat thoroughly, then serve . . delicious!

Always keep a package of FRANCO Butter Rolls on hand. For any meal and for in between meals your family will enjoy their golden, fragrant freshness, their light fluffy richness

Fresh twice a day—at your grocer's.

because its

FRANCO

Butter Rolls
12 for 10¢

Bullock's Basement Store

A Pre-Easter Offering Friday

Spring Coats $15.85

A Special Purchase to which has been added certain Coats from Regular lines at much higher prices—radically underpriced—for this Pre-Easter Offering—at $15.85—Friday (not today)

The styles illustrated and scores of others—Early morning shoppers will find

—Lined and Unlined Flannel Coats in white and Pastel Shades—plain or fur trimmed—

Kashana and Satin Coats—plain or fur trimmed—some few have tucked trimming and typical Sports *Coats* in many desirable colors and materials—

Perfectly wonderful values in this Pre-Easter Offering—at $15.85—Friday (not today)

Bullock's Basement Store

A Pre-Easter Offering Friday

Hats at $4.50

Hats for Church, Street, Dress and other wear—

Big Hats, Little Hats and Medium size Hats—all are included in this Pre-Easter offering at $4.50—Friday—

Hats made of Taffeta, Faille, Straw, Hair Braid, Crochet Hats—The styles illustrated and many others in the wanted colors—and

Small Ribbon Hats $4.50

—Many different styles in the Ribbon Hats—also

Felt Hats in Many Shapes and Sizes

—all are included in this Pre-Easter Offering at $4.50—Friday (not today)

Bullock's Basement Store

Friday (not today)

Boys' Slipover Sports Sweaters $1.45

—Wool sweaters, the slipover style with V neck and elastic knit hip band and wrist bands—Attractive stripe patterns in 6 to 14 year sizes—priced for a Pre-Easter offering—at $1.45—Friday (not today.)

Bullock's Basement Store

Friday (not today)

Boys' Long Corduroys $1.00

—5 to 15 year sizes made of serviceable corduroy in shades of brown and powder blue—Just what every boy wants—An opportunity to buy at a saving—$1 pair—Friday (not today.)

Bullock's Basement Store

Friday—Just before Easter

Girls' Silk Dresses $5.00

—and they are very special values—at $5—Friday—made of

—heavy Crepe de Chine, Flat Crepe, Taffeta—Changeable Silk or Georgette

—in styles for Church, Street or Party Wea.

The models illustrated and many others in 7 to 14 year sizes—in this Pre-Easter offering—at $5—Friday (not today)

Bullock's Basement Store

Friday (not today)

Boys' 4-Piece Suits $6.95

—just a limited number in this special Pre-Easter offering—Friday at $6.95—Suits have single or double breasted coats, regulation vest and two pairs of long—or one pair of long and one pair of knicker pants—Some few suits have two pairs of knickers.

Well made and serviceable—suitable for Church, School or other wear.

—4 to 16 year sizes in new patterns and in the medium and dark colorings—priced for a Pre-Easter feature at $6.95—Friday (not today.) Bullock's Basement Store

Santa Fe

101 back east Xcursions

Reduced Round Trip Fares

DESTINATION	FARE	DESTINATION	FARE
Akron, Ohio	$115.72	Leavenworth, Kansas	$ 75.60
Albany, N. Y.	146.30	Louisville, Ky.	105.88
Asheville, N. C.	121.34	Memphis, Tenn.	89.40
Atchison, Kans.	75.60	Milwaukee, Wis.	93.90
Atlanta, Ga.	113.60	Minneapolis, Minn.	91.90
Atlantic City, N. J.	153.34	Montreal, Que.	148.72
Baltimore, Md.	145.86	Nashville, Tenn.	102.86
Birmingham, Ala.	102.86	New Bedford, Mass.	160.02
Boston, Mass.	157.76	New Orleans, La.	89.40
Buffalo, N. Y.	124.92	New York City, N. Y.	151.70
Cedar Rapids, Ia.	85.95	Niagara Falls, N. Y.	124.92
Charleston, S. C.	131.40	Norfolk, Va.	144.10
Chattanooga, Tenn.	107.48	Oklahoma City, Okla.	75.60
Chicago, Ill.	90.30	Omaha, Nebr.	75.60
Cincinnati, Ohio	110.40	Parkersburg, W. Va.	123.94
Cleveland, Ohio	112.86	Philadelphia, Pa.	149.22
Colorado Springs, Colo.	67.20	Pittsburg, Pa.	124.06
Columbus, Ohio	112.80	Portland, Me.	165.60
Dallas, Tex.	75.60	Providence, R. I.	157.76
Dayton, Ohio	109.50	Pueblo, Colo.	67.20
Deadwood, S. D.	95.80	Quebec, Que.	160.02
Denver, Colorado	67.20	Rochester, Minn.	88.70
Des Moines, Iowa	81.55	San Antonio, Tex.	75.60
Detroit, Mich.	109.92	Savannah, Ga.	127.24
Duluth, Minn.	99.00	Sioux City, Ia.	79.80
Evansville, Ind.	97.90	St. John, N. B.	183.12
Fort Worth, Tex.	75.60	St. Joseph, Mo.	75.60
Galveston, Tex.	78.00	St. Louis, Mo.	85.60
Halifax, N. S.	191.42	St. Paul, Minn.	91.90
Harrisburg, Pa.	141.72	Toledo, Ohio	107.14
Havana, Cuba	170.70	Toronto, Ont.	125.72
Hot Springs, Ark.	86.90	Trinidad, Colo.	67.20
Houston, Tex.	75.60	Tulsa, Okla.	75.60
Indianapolis, Ind.	103.34	Virginia Beach, Va.	144.90
Jacksonville, Fla.	124.68	Washington, D. C.	145.86
Kansas City, Mo.	75.60	Waterloo, Ia.	85.95
Knoxville, Tenn.	113.60	Wheeling, W. Va.	123.60
Lead, S. D.	95.80	Youngstown, Ohio	119.54

For use Eastbound MAY 22 to SEPTEMBER 30th
Return Limit October 31st
Buy now and secure Pullman Reservations

Santa Fe Ticket Offices & Travel Bureaux
743 So. Hill Street
Telephone BRoadway 8500
Santa Fe Depot
LOS ANGELES
GLENDALE 119 E. Broadway — OCEAN PARK 165 Pier Avenue
WHITTIER 125 N. Greenleaf St. — ALHAMBRA 132 W. Main St.
SAN PEDRO 121 7th St. — HIGHLAND PARK Santa Fe Station
PASADENA Santa Fe Station — HOLLYWOOD 6405 Hollywood Blvd. — LONG BEACH 220 W. Ocean Blvd.

YOUNG SHEIK SIGNS CONTRACT

Charles Delaney Farms Out His Talents With M.-G.-M.; Paramount Ties Up Bright Young Actress; Frank Capra With First National

BY GRACE KINGSLEY

Once they catch a good actor, out at Metro-Goldwyn-Mayer, they make it a rule not to let him go.

CHARLES DELANEY

The very latest acquisition out there is Charles Delaney, romantic male lead of M.-G.-M.'s "Frisco Sally Levy" and "The Thirteenth Hour," who, according to the anouncement of Irving G. Thalberg, has just signed a long-term contract with his organization.

Delaney, who first came to the notice of the picture world with his work in "Those Who Dance" and "Barbara Frietchie," recently played in such pictures as "College Days" and "Husband Hunters." It was his work opposite Sally O'Neil in "Frisco Sally Levy," which led to a contract for him to play opposite Jacqueline Gadsden in "The Thirteenth Hour," featuring Lionel Barrymore. His completion of this role was rewarded with a contract as a permanent stock player.

The young actor was born in New York and educated there and at Queen's College, Toronto, Can., He first appeared on the stage in 1923 in a vaudeville act over the Keith circuit. His first picture work was in Carl Fleming's "The Devil's Partner."

Young Delaney is possessed of a remarkable screen personality and is known for his ability as a dramatic leading man.

Frank Capra Signs

Whether or not Frank Capra's direction of Harry Langdon in "The Strong Man" and "Long Pants" had anything to do with it, the fact remains that Capra has just signed a new contract with First National.

Capra is to direct "Hell's Kitchen," which Robert Kane will make in New York. With the acceptance of the New York production, it is said had canceled negotiations with three other producers who were seeking his services. He will return to Los Angeles immediately upon the completion of the production in New York.

The director leaves for New York tonight, where he is to confer with producer and author. The cast for the picture has not been selected.

Ethel Wales With De Mille

Having firmly established herself as an excellent player of character roles, it does seem only right that Ethel Wales should be rewarded. And such seems to be the notion of Cecil B. De Mille also, for he has just signed Miss Wales on a long-term contract.

ETHEL WALES

Under the terms of her contract Miss Wales is to be featured as a character actress in the pictures in which she plays for Mr. De Mille.

Of long standing is the professional relationship between Cecil and William De Mille and Miss Wales. When the De Milles were writing, directing and acting in plays in the East, Miss Wales was appearing in their plays. When they went into pictures in Hollywood, she came with them, acting at first in the capacity of casting director and secretary, and later going into the acting end of the business. She achieved her first big success in pictures as the wise-cracking grandmother in "Miss Lulu Bett."

Paramount Signs Youngster

Having succeeded in getting everybody's attention when she appeared as leading lady opposite Syd Chaplin in "The Better 'Ole," Doris Hill has gone out and got herself a fine long-term job.

DORIS HILL

Paramount yesterday signed Miss Hill on a long-term contract. She has been playing bits and small parts with the organization, and was placed under a short-term optional contract a few weeks ago. She has made good, and is so well liked, that Paramount saw no reason for letting her go. At present she is loaned to Tiffany as leading woman. The young actress recently scored in an important role in Clara Bow's "Rough House Rosie."

Here and There

Mario Carillo, well known for his roles of 'Poleon in "The Barrier" and other notable characterizations, has been added to the cast of "Anna Karenina," Metro-Goldwyn-Mayer's forthcoming filmization of the noted Tolstoy novel.

MAUDE TURNER GORDON

Maude Turner Gordon, too, has been assigned an important role in above-named picture. She will have the role of Countess Vronskia.

"Gold from Weepah," Bill Cody's special production for Pathe, will reach the cutting room tomorrow.

Winifred Dunn has just left for Camp Lewis, Wash., to confer with Al Rockett and Dick Barthelmess concerning her next story, title to be announced later. Miss Dunn will be the only woman in this war camp echoing to the guns in the war sequence of "The Patent Leather Kid," the continuity for which she wrote.

Menjou's New Title

Say what you like, you can't beat some of these old saws. Take the one, for instance, which says, "Anything worth doing at all is worth doing well."

As the result of his excellent waiter technique in "The Grand Duchess and the Waiter" and a subsequent Paramount picture, the name of which I don't recollect at the moment, Adolphe Menjou was yesterday notified that he has been made honorary member of the Geneva Association.

The Geneva Association, I'd have you to know, is composed of the niftiest members of the chef and head waiter class, and Menjou shares honors only with Jan Smuts, South African politician, in belonging to the order. Just why Smuts was elected I don't know, but anyway I'll wager that more people know Menjou than know Smuts.

DIET and HEALTH

by Lulu Hunt Peters, M.D.

THAT NICE LITTLE ACIDOPHILUS

Most of us, when we think of germs (bacteria, micro-organisms—the same things.) think of the few nasty little sinners that mean trouble to the human organism—such as those causing diphtheria, tuberculosis and typhoid fever. Once in a while it is a good idea for us to think more kindly of the germ family, and we can do so when we remember that of the thousands of germs that are known, there are only two dozen or so families that are trouble-breeders.

Let us think, for instance, of the nitrifying bacteria of the soil, without which vegetation could not live; and if vegetation could not live, certainly we could not, either; let us think of the friendly lastic acid milk germs that cause souring. Today, especially, let us think of the very nice little acidophilus germs. These germs are normally present in the intestinal tract, especially of babies, and are beneficial, for, like the lastic acid germs, they battle with the putrefactive fellows, and if present in sufficient numbers, will overcome their bad effects.

Changing the intestinal flora so that these acidophilus germs predominate is a recognized therapeutic measure. Apparently the taking of milk soured by them will do this, if attention is paid to getting a balanced diet in other ways. This treatment is being recommended for many sorts of intestinal troubles and run-down conditions. At least one quart of the acidophilus milk is advised. There is no doubt that the milk itself—being such a wonderful food—has a great deal to do with the results, but it does seem as though the little germs should come in for a considerable share of the praise.

Metchnikoff, when working with the Bulgarians, believed that their splendid health and long life were due to the fact that they drank a lot of milk and ate milk products that were soured with the lastic acid germ bulgaricus; and for a long time after his ideas were given to the world, we were advised to drink plentifully of the milk soured with this bulgaricus germ. There is no doubt that much good came from it. However, it is now believed that it is not particularity this friendly germ that has to do with the health and longevity of the Bugarians, but the milk and the milk products so plentifully eaten, their other natural foods and their out-of-door life.

We do believe, however, that milk soured by the acidophilus germs does have distinct therapeutic value. You'll be glad to know that one of the representative pharmaceutical houses is now growing them on sweetened agar, and then, after there are many millions of 'em, cutting the agar in caramel-size pieces, covering them with chocolate and dispensing them in this candy form. The firm states that there are enough of the acidophilus organisms in one block of the confection to be the equivalent of the number found in a pint of acidophilus milk.

I believe these little candy blocks are dispensed in most of the drug stores now, and those of you who are not in a position to get the acidophilus milk can take the ordinary milk and some of these candies, and grow a new garden in your intestinal tract.

The little blocks are really delicious. The agar is the Japanese seaweed, which is recommended for constipation and which is not absorbed by the system, so the calories they contain have to be reckoned from the sugar and the chocolate. Each little block averages approximately forty calories, about half being in the chocolate, so if you are Peterizing and don't want extra calories, don't eat the chocolate; scrape it off—that's what I do.

Caswell's NATIONAL CREST Coffee
a sign of good taste

1,800,000 cups were served at the PANAMA-PACIFIC International EXPOSITION

An Investment That Never Matures

Safety of Principal—Prudential Certificates are secured 100% by a diversity of First Mortgages—a $500,000 Guarantee capital—and unlimited stockholders' liability.

Adequate Yield—A full 6% per annum, payable semi-annually by check. Tax exempt in California.

Availability—Quickly converted into cash, at Par, upon 30 days' notice.

Prudential BUILDING-LOAN ASSOCIATION
523 So. Spring Street — Los Angeles

REFUSE IMITATIONS—
Get GENUINE
QUAKER OATS
No other brand in the world has their creamy deliciousness—world-famous QUAKER FLAVOR

Theaters—Amusements—Entertainments

CRITERION 7th & Grand

direct to you for EASTER
TOLSTOY'S immortal love drama
Inspiration Pictures Inc. & Edwin Carewe present
Western Premiere
RESURRECTION
BY COUNT LEO TOLSTOY
WITH ROD LA ROCQUE DOLORES DEL RIO
Edwin Carewe
First United Artists
Jan Rubini Little Symphony
Con't. Shows Daily 12 Noon-11:30 p.m.
Popular Prices
Miley Anne Leaf At the Organ

WEST COAST UPTOWN
W. C. FIELDS
IVY HARRIS & MARY ALDEN in "The Potters"
A PARAMOUNT PICTURE
Added Attraction KEGG-GOLDSMITH present MARIONETTES in CINDERELLA the Sensation of Europe
ABE LYMAN & his Orchestra
STARTS FRI MONTE BLUE in BITTER APPLES

NOW PLAYING WEST COAST ALHAMBRA
SLIDE-KELLY-SLIDE with WM. HAINES & SALLY O'NEIL
CHARLIE MURRAY CHESTER CONKLIN
McFADDEN'S FLATS

BURBANK THEATRE Sixth and Main
"SILK KNEES"
Comedy! Music!!

THEATRE TICKETS
... AND TICKETS FOR ALL AMUSEMENTS
50 cents a ticket for service
GITTELSON BROTHERS
Biltmore Hotel MUtual 5225
6770 Hollywood Blvd. HOllywood 3131

RUTH HELEN DAVIS' BELMONT VERMONT at 1st DR-4783
THRILLS GALORE! NAKED TRUTH!
MATS.—WED. & SAT. 75 and 50¢
EVENINGS—$1.00—75¢—50¢
NOW! SPOKEN DRAMA
FIRST TIME WEST OF CHICAGO
RED KISSES
WITH CORLISS PALMER—SYLVIA
The DRAMATIC SENSATION

ERLANGER'S BILTMORE
NIGHTLY EXCEPT SUNDAY
Matinees Wed. and Saturday
INA CLAIRE
"THE LAST OF MRS. CHEYNEY"
With ROLAND YOUNG and JAMES DALE

MASON 2 WEEKS ONLY
Com. Next Mon., Apr. 18
AMERICA'S INIMITABLE STAR WM. HODGE
In His Modern Comedy
"THE JUDGE'S HUSBAND"
New York Cast
Popular Prices Mats. Wed. & Sat.

VISITORS!—SEE THE FINEST THEATRE IN THE WEST
Orpheum
ORPHEUM CIRCUIT VAUDEVILLE
ACTS IN ORDER OF APPEARANCE
THE WAITE TRIO
HARRY—DUFOR—DENIS
ARTHUR BYRON & CO.
BELLE BAKER
"LES FOLIES ROUGE"
THREE SWIFTS
JOE LAURIE JR.
RAYMOND

WORLD'S GREATEST PAGEANT DRAMA "HOW CALIFORNIA BEGAN." NOW PLAYING
The MISSION PLAY
New Mission Playhouse, San Gabriel
Matinee 2:15 Daily
Evening Performances
THERE WILL BE NO PERFORMANCE GOOD FRIDAY, APRIL
BOX OFFICES—San Gabriel; Alhambra 4180; Pacific Electric Building — and Main, TUcker 3342
Prices, 50c, 75c, $1.10, $1.65

RIALTO B'DWY NEAR 8TH NOW
Adolphe Menjou "EVENING CLOTHES"
VIRGINIA VALLI NOAH BEERY

Southern California Manufacturers' Exhibit
130 So.
Interesting and Active Displays of Goods Made Locally—Furniture, Textiles, Community Groups, Household Helps
Open Every Weekday (Informally During Installation)

BROADWAY PALACE
FORMERLY ORPHEUM THEATRE
CONTINUOUS 10 A.M.—11 P.M.
CLOSES FRIDAY! Billie Dove & Huntley Gordon "SENSATION SEEKERS"

Hippodrome 7-Vaudeville Acts
A SEA SENSATION! "S-O-S Perils of the Sea" Featuring Elaine Hammerstein

California 8th & Main
10 A.M. TO 11 P.M. DAILY
FOR MEN ONLY
IS YOUR DAUGHTER SAFE
SENSATIONAL SEX FILM
DON'T BRING WOMEN

Theaters—Amusements—Entertainments

METROPOLITAN TODAY BDWY at 6th. Doors open 11:30 A.M.
Beauty-Romance-Comedy-Drama, a picture that will hold and enthrall you—
ESTHER RALSTON in "FASHIONS for WOMEN" with RAYMOND HATTON, EINAR HANSON. Directed by Dorothy Arzner.
Mack Sennett Comedy "SMITH'S PONY"
EDDIE PEABODY in THE DOLL DANCE
A Jack Partington Presentation.

a home run HIT! SCORE 100,000 LAUGHS per day
WALLACE BEERY in "Casey at the Bat" with FORD STERLING, ZASU PITTS, STERLING HOLLOWAY
Frank L. Newman Prologue "A NIGHT AT SWEENEY'S" 30 People on the Stage
LEO F. FORBSTEIN and Orchestra
MILLION DOLLAR THEATRE BROADWAY AT 3 RD

BACH'S ST. MATTHEW PASSION MUSIC
By LOS ANGELES ORATORIO SOCIETY
JOHN SMALLMAN, Conductor
The Smallman A'Cappella Choir, The Cecilian Singers, 100 Juniors from City Schools, 60 Members Philharmonic Orch., Dr. Ray Hastings, Organist
SHRINE GOOD FRIDAY

MOROSCO — LOVE LESSONS — MAT. TODAY 2:30
THE PATSY with KAY HAMMOND, JOHN LITEL
A Witty, Sparkling, Wise-Cracking Comedy!

HILLSTREET
SARAH PADDEN, JACK HALEY, JOE BONOMO
MONTY BANKS in "PLAY SAFE" with Virginia Lee Corbin and Charles Hill Mailes
Chapter 3, Mr. Witwer's "THE WISE CRACKERS"

PANTAGES 7th at HILL
8 HORSES — HELD BY THE LAW — IN PERSON

OLEASON and ARMSTRONG 8th WEEK
IS ZAT SO

MATINEE TODAY 116th Performance
BERTON CHURCHILL
ALIAS THE DEACON

MAJESTIC 9th and Bdwy. Now Playing
"APPEARANCES" by Garland Anderson—"Bellhop" Playwright

"WHITE FLANNELS" with LOUISE DRESSER

Theaters—Amusements—Entertainments

Louis O. Macloon's MUSIC BOX THEATRE Hollywood Blvd. at Gower
CHICAGO — 4th WEEK HERE—GO TONIGHT — 15th WEEK at MUSIC BOX NEW YORK — MAURINE WATKINS COMEDY HIT — NANCY CARROLL
"GETTING AWAY WITH MURDER"
EVERY NIGHT INCL. SUN.—BALCONY 50¢ $1.00 $1.50—MATS. WED.-SAT. 50¢ $1.00 $1.50

WILKES' VINE ST. THEATER BETWEEN HOLLYWOOD AND SUNSET BLVDS. GL. 4146. MATINEE TODAY
Last 2 Weeks THE NOOSE by WILLARD MACK From a Story by H. H. VAN LOAN. Thrills, Pathos, Mystery.
Downtown Box Office: May Co., Broadway Dept. Store

'RESURRECTION' STRONG DRAMA

Remarkable Success for Dolores Del Rio

Carewe, Rod La Rocque and Others Acclaimed

Atmosphere and Reality of Film Unusual

BY EDWIN SCHALLERT

Not always in the fulfillment of happiness but sometimes in sacrifice and renunciation is the spirit of beauty expressed . . . Not always with the smiling mask of comedy; but occasionally with that of somber tragedy . . . There is place for both moods—"L'Allegro" and "Il Penseroso" and it is the latter, the raven-mantled, that "Resurrection" expresses against a background of snow-clad steppes and coldly etched reality.

Stardom for Dolores del Rio; a new impetus, perhaps, for serious effort on the screen, access of prominence for Rod La Rocque, a new place for Edwin Carewe as a director . . . these may be nominated the practical results of "Resurrection," one of the most idealistic of film accomplishments.

"Resurrection" opened auspiciously last evening at the Criterion Theater. There was manifest acclaim for its principals. The premiere stood out as among the more notable in the quality of appreciation, and the amply representative character of the first-night attendance.

"Resurrection" is the picturization of a Tolstoy novel that is famous. It is one of the few such picturizations that has been seen in recent years, and though it is bitter and relentless, almost to a degree unsatisfying, it commands both respect and superior interest.

Primarily, I believe, this picture will prove a triumph for players, and interpretations. "Resurrection" is, however, a rare picture for atmosphere and beauty. Not all of it warms the heart, for there is in it much of the coldly intellectual, both by virtue of the theme and the presentation, but it also flings forth dramatic power and sincerity. Above all, it is a creation that demands respect for its worth and character.

In comparison with other pictures that Carewe has directed its texture is of the smoothest and the finest. Heretofore his particular forte has been melodramas, but the Tolstoyan feeling set forth in "Resurrection" almost justifies a reiteration of that much and badly used word epic.

"Resurrection" offers no cloying sweetness of a prettily amorous ending. In this it is loyal to the original.

The effect of the ending that is used cannot be measured popularly. The Tolstoy dogma of self-negation seems frigid in a present day world. I cannot believe that it will meet with entire approval, though it is sure to arouse argument.

When Katusha sets forth across the snow toward the salt mines parting from Dmitri, the sensation of audiences long accustomed to redemption of earthly joy, will be that Dmitri should hasten after her and at all costs draw her back. Tolstoy to the contrary nothwithstanding, one cannot quarrel with this reaction, for the philosophy of the great Slav was after all endlessly bleak.

Personally, I found the first part of the picture most satisfying. There are individual scenes throughout the picture that rise to supreme heights, but the earlier portions keep the liveliest tempo and effectiveness. The later ones are more a study in the excellence of technique, especially as demonstrated in Miss Del Rio's portrayal. There is none the less sweep and power to these later scenes, although there is an almost violent lapse of years, with much of change, that sunders the first part of the story from the last.

The most striking phase of Miss Del Rio's enactment of her role is the contrast that she achieves between the young virginal Katusha, and the Katusha embittered and dragged down to the depths through disilusionment, and hailed into court for murder. It is a marvelous feat for her—the greatest of its kind perhaps since Pauline Frederick appeared on the screen in her drab characterization in "Madame X."

La Rocque was named as the star of the production but he paid a notable compliment to her during the introduction of the stars that followed the showing by deferring to her. It was an adroit and appropriate move on his part that won him a host of friends.

His own performance as Dmitri was splendid, particularly in the earlier love scenes. The opportunity is one that will enhance greatly his favor with the public. I can imagine him making a tremendous appeal to matinee audiences. His victory in this aspect will probably be as signal as that which Jack Gilbert won a few years ago in "His Hour." These Russian roles are the caviar for the actor.

Among others introduced from the stage by John T. Murray, as master of ceremonies, was Count Ilya Tolstoy, the son of the celebrated Russian author, himself a venerable patriarchal personage. It was he who no doubt deserves a great share of the credit for the authenticity of the settings, and interpretation.

Sharing in honors in the interpretation of the picture were Marc MacDermott, Lucy Beaumont, Vera Lewis, Clarissa Selwynne, Rita Carewe, Eve Sothern and others. Count Tolstoy appears in the picture as a philosopher, whose musings join its dramatic action.

There was applause for Miss Del Rio's work in the scene where she leaves the courtroom and in the prison sequence among others. The comment was marked for the ethereal beauty that she disclosed in the earlier episodes.

"Resurrection" can without question be hailed as an event in picture chronicles.

A Miss a la Mode

Esther Ralston

Shows what the well-dressed woman will wear in "Fashions for Women," her first starring vehicle, which enters the Metropolitan today for a week's run.

CASEY KNOCKS HOME RUN

"Casey at the Bat" Portrays Gay Nineties and "Floradora" Sextet; Prologue is Excellent

BY MARQUIS BUSBY

Wallace Beery is one of the screen's most popular comedians . . . that fact is indisputable after seeing the crowds which waited in line all day long outside of the Million Dollar Theater to see the husky star in "Casey at the Bat," which had its Los Angeles premiere yesterday.

Whether or not "Casey at the Bat" is as hilariously entertaining as Beery's previous pictures is a matter of opinion. The rotund gentleman who sat in front of me evidently had no fault to find. He did everything but turn cartwheels in the aisles from laughing at the bombastically amusing antics.

It is hardly necessary to introduce Casey. Almost every child is familiar with the poem "Casey at the Bat," although I believe at that it has sort of gone out of vogue in the last decade. This Irish gentleman, you know, was the home-run king of 1890, who presumably "threw" the deciding game of the world series between the New York Giants and Pittsburgh by striking out in the ninth inning.

From the village junk man who played on the home team, Casey was brought to New York to join the big league. Great oafish Casey, who signed his name by the simple expedient of making a mark, was rather easy for the city slickers. He let himself be framed by the simplest tricks in the world.

The big climax of the picture comes when Casey goes to the bat in the ninth inning with the bases full. With his back turned to the pitcher's box he allows two strikes to be called on him. Supremely confident of needing but one try, Casey turns, swings his bat and strikes out.

The little village sweetheart is the one who discovers that the balls were switched and Casey struck on a sphere with a "jumping bean" in it. So he is restored to good graces once more.

By far the most interesting part of the picture to me were the scenes in New York during the gay nineties. There were the old Metropole Hotel, Sweeney's Cafe, the Polo Grounds, "which accommodated all of 20,000 people," the Casino Theater and the "Floradora" sextet, and the first automobiles with the horses shying at them.

One of the high points of the picture is where Casey buys out a florist's shop to shower the "Floradora" girls. After the famous "Tell Me, Pretty Maiden" number the ushers march down the aisles with flowers. Not only are there roses and orchids but a few rather inappropriate set pieces marked "Rest in Peace" and "Gone But Not Forgotten."

If the gags in the picture or the really laughable titles do not amuse you, surely you will be unable to restrain a few snickers at the old-fashioned clothes and awe-inspiring pompadour hairdresses of the women.

I have named but the good points of "Casey at the Bat." Unfortunately there are some rather bad ones, also. At times there is a too obvious striving for humor, and occasionally a gag is dragged in for no reason at all. Too, the picture does not always keep to its period. An admiring village yokel informs Putnam, a small-town "Don Joo-awn," that he "certainly has 'It.'" I'm quite sure that Mme. Glyn had not discovered this world-rocking quality at that distant time. Again, to make Casey believe he is ill the bogus doctor informs him that he has "halitosis." The word sounds important to Casey and he is convinced that he is really in a bad way. But "halitosis" is another familiar ailment of more recent vintage.

Wallace Beery is, of course, ideal as big, slow-witted, lumbering, lovable Casey. He plays his scenes with all the spirit and aplomb in the world, and he runs what the old-time theater advertisement loved to call "the gamut of emotions."

Ford Sterling and Sterling Halloway are worthy comedy aides. Holloway particularly, scoring in the regalia of the small-town sheik. The only thing I missed was the "23 Skiddoo" hatband. ZaSu Pitts makes one of her infrequent appearances as the village milliner who saved the day for Casey. Miss Pitts is seemingly perfect for the role. Others who appear are Spec. O'Donnell, Iris Stuart and Sydney Jarvis. Monte Brice directed this Paramount production.

"A Night at Sweeney's" is one of the most interesting presentations seen recently at the Million Dollar. What scored with the audience was the "Floradora" sextet of girls, who sang and danced just as the original group did at the Casino, thirty-odd years ago. Many of the old-time song hits are heard anew. A tenor sings "In the Shade of the Old Apple Tree;" two Salvation Army lassies sing "When You and I Were Young, Maggie," and "The Curse of An Aching Heart" is played on a saw, rather an appropriate song for such an instrument, I thought.

BARITONE MAKES AUSPICIOUS DEBUT

Wellington-Martyn Sings Taxing Concert-List Successfully; Personality Pleases

BY ISABEL MORSE JONES

Hugh Wellington-Martyn, a young baritone of much promise, sang a well-chosen program last night with the able assistance of Elinor Remick Warren at the piano. The concert was his formal debut as a concert artist and was held at the Beaux Arts Auditorium.

Mr. Martyn is the possessor of a rich baritone voice of appealing quality and a wide range. He sings with taste and evidences excellent training as well as marked ability in program making. His lack, which after all is not irremediable, is in too little imagination and dramatic coloring. Concentration on each song until every last drop of dramatic fervor is rung out of it would remedy this important defect which, if allowed to continue, will forever bar him from the popular appreciation he deserves.

"Luigi caro benc," by Secchi, "Ye Winds and Waves," from Handel's opera, Schubert's "The Wanderer," La Forge's "Crucifix" and a group of Russian songs by Tschaikowsky, Borodine and Rachmaninoff formed the effective first half of the program.

Miss Warren displayed her charming artistry in three piano numbers including the Saint-Saens-Gluck "Alceste" the Debussy Rêverie and a MacDowell Polonaise. Her lovely appearance on the concert stage is enhanced by a quiet demeanor at the keyboard which is most attractive to the eye. Musically, she is a very gifted young woman with a technical facility that makes difficult works sound easy and a balanced restraint in interpretation that bespeaks the highest type of poetic refinement and artistry.

Marjorie Carver assisted with violoncello obbligatos.

ENGAGED FOR PROLOGUE

Master Nestor Aber, young son of Myrtle Aber, dramatic soprano, has been signed by Jack Laughlin for his next prologue, "Paris," to be presented in conjunction with "Seventh Heaven" at the Carthay Circle Theater. This young singer recently won a prize as best boy soprano in Los Angeles. Not only will he present a solo in the prologue but Mr. Laughlin is training him in a small part.

ORIENTAL MAID SUFFERS AGAIN

'Mr. Wu' Made With Eye on Box Office

Gloriously Beautiful Sets in Chinese Drama

Lon Chaney Gives Dignified Performance as Wu

BY GRACE KINGSLEY

I should love just for once to see an oriental maiden give a white man the ha-ha. south sea island huzzy did it, you remember, in "White Cargo." That was refreshing.

The orientals themselves, I understand, refuse to take our maunderings and tears over their betrayed maiden seriously. They laugh their heads off at the sufferings of Butterfly.

But we still love the tradition, still sniffle over the little female chink losing her heart and her honor to the white man, and then going away and dying about it.

In "Mr. Wu," we have splendidly caparisoned, elaborately, sonorously acted, the ancient myth. The picture opened last night at the Forum to a huge audience, which duly sniffled and admired.

"Mr. Wu" is in its essence merely another attempt of the western mind to fathom the eastern, and as usual, it leaves us cold. It is impossible to feel any sympathy with Lon Chaney after he has killed his own daughter, no matter how much he emotes, no matter how many tears he sheds. Had he killed himself after that, we might have felt a bit sorry for him. But killing daughters by loving fathers simply isn't done in our set these days, and so Mr. Wu's post-mortem grief fails to affect us.

And after all the bother, for Mr. Wu to let his daughter's betrayer off! He simply couldn't strike that gong, signal for the death of the boy at the hands of his slaves. Suddenly, we suspect, M.-G.-M. officials bethought them of the box office. The ring of the cash register stilled the gong and stayed Wu's hand.

All we could say was "Atta Girl" when Louise Dresser sticks Mr. Wu with the always convenient paper cutter.

And, oh, that ending! With Mr. Wu and his daughter, biblically white robed, ascending to an Aunt Martha's Heaven!

All praise must be given for what appears a letter perfect authenticity in Chinese lore and atmosphere. Of unearthly beauty are the gorgeous settings.

Lon Chaney gives a finely dignified and restrained performance, and yet is all too theatrical at times. His greatest moment is in his compassionate scene with his daughter at her confession, and his grief at sight of her belongings. But there are long moments when the realism of his characterization is lost in a too-sustained pose, an overly emphasized mood.

Renee Adoree is adorable. Of course she is about as Chinese as a jeweled high French heel, and one longs and longs to know what a real Chinese girl, Anna May Wong, for instance, would have done with the part, for there is always a delicate reticence about an Oriental even at his most terrifically emotional moments. But Renee is so lovely, so poignantly true in all her emotional reactions as the occidental mind knows them, that we wouldn't have he out of the picture, "Mona Lisa," is lovely Hedda alone place her very high as an artist. That one little scene, where she trots along the corridor, back toward us, to the death chamber, moving just as she always did, without any heroics for the terrific moment, tugs more at the heart-strings than all the chest-heavings and eye-rollings in the world.

Ralph Forbes is as handsome a traducer as has trod a picture set.

To my mind Louise Dresser as the mother gives the most splendid performance in the picture. Despite the fact that daughter's predicament behind one peep-hole and son's predicament behind another peep-hole smacked of the olden days of "The Iron Mask" serial, Miss Dresser managed to impress us with the tremendous suffering she underwent as she pleads for the lives of her children.

Anna May Wong was sympathetic and charming, and the others were satisfactory.

"Mr. Wu" always was merely a Chinese "Under the Gaslight," even on the stage. In pictures it fails of the fine march of tragic power which, it seems to us, it might have had.

I think that Lou Gottschalk writes the best picture scores of anybody in the business. His score to "Mr. Wu" is splendid.

Mischa Gegna's Orchestra is delightful, and his singers and dancers are ditto, and the color photography picture "Mona Lisa" is lovely. Hedda Hopper does manage so splendidly to look like the intriguing and mysterious lady of antiquity.

Portrays Days of Adolescence in 'Long Pants'

Secrets of Harry Langdon's boyhood—the pathetic as well as the ludicrous—are revealed in his new screen effort, "Long Pants," coming to Loew's State tomorrow.

HARRY LANGDON

While not in any sense a celluloid autobiography, "Long Pants" embodies many incidents that the sad-eyed comedy star remembers from his adolescence. For through the magic of the movies, he is making many of his half-formed boyhood dreams come true.

START REHEARSALS OF "DONOVAN AFFAIR"

Another mystery melodrama, this time "The Donovan Affair," went into rehearsal yesterday at Wilkes's Vine-street Theater. It is quite likely that this latest "meller" will follow the present one, "The Noose," within the next fortnight or so. "The Donovan Affair," coming early in the list of last season's plays in New York, ran for many months there. It is a logical successor to the current thriller, having all the ingredients dear to the hearts of certain boys who grew up to be Presidents of the United States, and quite a few others who didn't, but who enjoy a good detective story, anyway.

Theaters—Amusements—Entertainments

LOS ANGELES GREATEST ENTERTAINMENT LOEW'S STATE BDWY AT 7TH. DIRECTION WEST COAST THEATRES INC.
RAMON NOVARRO in "LOVERS" with ALICE TERRY. A JOHN M. STAHL PRODUCTION. A METRO-GOLDWYN-MAYER PICTURE
Fanchon & Marco's "Box Idea" with San Francisco Beauties. Starting Friday: Gorgeous Chinese Revue featuring HON. WU, China's Greatest Actor
GENE MORGAN & GREATER BAND
HARRY tomorrow! LANGDON in 'LONG PANTS'
AN UNKISSED BOY—A TWO-GUN VAMP—AND Then the FIREWORKS! A FIRST NATIONAL PICTURE

FORUM — RESERVED SEATS — FREE AUTO PARK
MATINEE TODAY 2:20 TONIGHT 8:20 and every day
LON CHANEY in MR. WU — The Perfect Picture. M-G-M Production
RENEE ADOREE, LOUISE DRESSER, RALPH FORBES
Hedda Hopper & Crauford Kent in The MONA LISA
ON THE STAGE MISCHA GEGNA and his Russian Orchestra with Other Artists — LOU GOTTSCHALK'S MUSIC
SEATS AT BIRKELS — MAY CO. — BROADWAY DEPT. STORE — ALL AGENCIES

ONLY 4 WEEKS in which to see the grandest spectacle epic in the entire history of America
"OLD IRONSIDES"
YOU owe it to your children to make sure they see this production—never again will Grauman's prologue
TWICE DAILY 2:30 8:30
GRAUMAN'S EGYPTIAN HOLLYWOOD

El Capitan HOLLYWOOD BLVD. AT HIGHLAND HOLLYWOOD — THE HIT OF HITS NOW!
WILLIAM FARNUM, ETHEL CLAYTON, IAN KEITH in THE FIREBRAND

RESERVE SEATS TODAY!!! DICKSON MORGAN'S SPECIAL MATINEES
"LOYALTIES"
NEXT WEEK — TUES. WED. FRI. SUN. — 2:30 P.M.
El Capitan

LAST 21 DAYS — TWICE DAILY 2:15 and 8:30
WHAT PRICE GLORY
with ELINOR'S Music, LAUGHLIN'S Prologue — RESERVE SEATS NOW
CARTHAY CIRCLE THEATRE

FIGUEROA THEATRE AT SANTA BARBARA ST. — GENE STRATTON PORTER'S "THE MAGIC GARDEN"
ENDS TO-NITE
FRED THOMSON in "DON MIKE" — 5 GREAT ACTS of VOD VIL

EGAN THEATER FIGUEROA AT PICO — 11th WEEK — APPLESAUCE
Better than "White Collars." — A LAUGH FESTIVAL — NEELY EDWARDS

NEWS OF SOUTHERN COUNTIES

GLENDALE VOTE ALMOST IN TIE

But Five Ballots Separate Hatz and Kinch

Only Two Changes Made as Bakersfield Elects

Tulare Selects Five New Members of Board

GLENDALE, April 13.—The City Council of Glendale, following yesterday's election of Councilman C. E. Kimlin, C. J. Hatz and S. C. Kinch for another term in office, will meet next Monday night to organize and to appoint the heads of the standing committees.

As the personnel of the Council will be the same as it was before the election, it is not anticipated that any changes will be made, and it is believed certain that Harry G. MacBain will again be elected as Mayor of the city by his colleagues on the Council.

City Attorney Ray Morrow has ruled that the two candidates receiving the highest number of votes would be entitled to serve for the four-year term and that the low man would serve for two years. This would leave Kimlin and Hatz in office for four years and Kinch for two years, unless a recount is demanded by the last named in view of the margin of five votes between himself and Councilman Hatz, the latter polling 3085 to Kinch's 3080.

CHANGES AT BAKERSFIELD

BAKERSFIELD, April 13.—Defeating their opponents by majorities ranging from 107 to 240, William M. Corbett, proprietor of the Corbett Furniture Company on Baker street, and W. J. Carlisle, incumbent, were elected Councilmen from the First and Second wards, respectively, during the general municipal election Tuesday.

Corbett decisively defeated Councilman C. A. Griffith in the First Ward contest, and Carlisle took a clear lead in the Second Ward to defeat Harry C. Clements, real estate man.

The general election results completed the Bakersfield City Council with only two changes in the Board of City Trustees. In the primary four City Councilmen were re-elected, and in the ward of Councilman W. G. Bain, who did not run for reelection, C. F. Johnson was elected over Ira Lakey.

The new Council board will now include L. K. Stoner, Mayor; W. M. Corbett, Elmer Martin, W. J. Carlisle, H. W. Carter, F. S. Benson and C. F. Johnson.

LIGHT VOTE AT TULARE

TULARE, April 13.—Complete returns from Tulare's municipal election of yesterday show a light vote was cast. Five new Councilmen were chosen from six candidates.

Those elected are: T. C. Thompson, 260; Edgar L. Smith, 250; W. B. Brown, former Mayor, and W. D. Cook, 234 each; William Hahesy, 225. The sixth candidates, J. H. Prew, received 198 votes.

H. C. Cross was re-elected police judge. A. J. Menown was elected City Treasurer, succeeding J. J. Mitchell. C. W. Cobb was re-elected City Auditor.

But one new director was elected on the Board of Education. R. J. Young replaces R. H. Jones. Those re-elected are William Williams, R. N. Fuller, Glenn Moran, E. R. Zumwalt.

WILL DISCUSS DRAIN

Centinela Slough Floods to be Subject of Meeting

INGLEWOOD, April 13.—Storm-drain engineers of Los Angeles county and City Engineer Willis S. Peffer of Inglewood will outline plans for the forming of a drainage district to eliminate flood conditions that exist after heavy rains in what is known as the Centinela slough, in the vicinity of Industrial avenue and Stella street, before a mass meeting to be held in the Council chambers, Inglewood City Hall, tomorrow evening.

Engineers of both the city and county of Los Angeles, according to Mr. Peffer, agree that it would be unjust to make the property owners on the streets bear the cost of such a huge undertaking, and it is understood that both that city and county will bear a proportionate share of the expense.

The proposed drainage district according to tentative plans, would include practically all of Inglewood north of Queen street, some territory in the city of Los Angeles and some area in the county. The meeting is called by the Inglewood City Council.

MISSION ACRES CLUB CHOOSES NEW HEAD

MISSION ACRES, April 13.—Mrs. J. L. Plummer has been elected president of the Mission Acres Women's Club and will be installed at the next session of the club. Others elected are Mrs. R. J. Johnson, vice-president; Mrs. W. E. Olmstead, recording secretary; Mrs. R. C. Larson, corresponding secretary; Mrs. M. Hammond, treasurer and Mrs. M. D. Andrews, federation secretary. The club has doubled the membership within the last twelve months.

CHILDREN IN NEW EXPERIENCE

Build Their First Man of Snow

Made of Hailstones

Left to right—Katheryn Mangun, Harry Hocker, Viola Hocker and Claude Fish, who supervised architecture and construction.

VAN NUYS, April 13.—Snowstorms, snowmen and even snowy things made out of hailstones are as rare in Van Nuys as the proverbial snowball that is hard to find in Tophet. But sometimes they happen in Van Nuys and San Fernando Valley—if never in the nether realms.

Yesterday there was some sort of freaky cloudburst over the Van Nuys region, which, after causing a short downpour of rain decided to be a freak right, and wound up in a twenty-minute pelting of hailstones that graded from the size of a marrowfat pea to a big "china" marble.

After the sudden deluge of icy drops was over, the kiddies out on Valerio street hurried to the front yard of H. A. Hocker, and with shovels and their hands, fashioned the first snow man of their lives from the hailtones piled up in drifts several inches deep.

The photograph was taken by C. L. Hillis, pioneer Van Nuys photographer, who says the snowman is the first he has seen in this section, notwithstanding he has lived many years in San Fernando Valley.

STUDENT ORATORS AT REDLANDS IN CONTEST

REDLANDS, April 13.—Gordon Dean, senior and president of the associated students of the University of Redlands won first honors last night in the chapel hall in the most hotly contested oratorical event in years, winning the gold medal which was sought by ten other participants in the annual Jones oratorical contest. He spoke on the negro problem. Frank Watson, who recently won first place in the extempore contest at the Southern California Pi Kappa Delta convention in Los Angeles, won second honors and Miss Jackie Licklider and Upton Palmer tied for third in the event. These results decided on the contestants who will compete in the Southern California Oratorical Contest to be held the latter part of this month. Dean will represent the men linguists of Redlands and Miss Licklider will represent the women students here in the conference battle.

FUNERAL FRIDAY FOR SEAL BEACH SUICIDE

SEAL BEACH, April 13.—Funeral services for Arthur L. Havens, 54 years of age, who committed suicide here yesterday morning, will be held Friday afternoon at 2:15 o'clock, it was announced today. The services will be at the J. J. Mottel funeral home in Long Beach. A verdict of suicide was returned today by a Coroner's jury, according to information given at the inquest. Havens had threatened to take his life several times during the past few months. He had submitted to more than 100 operations during the past few years, physicians testified. He shot himself in the head with a high-powered rifle.

Move to Make Pismo Beach National Park

PISMO BEACH, April 13.—A movement to have the beach lands of this city created a national park reserve and placed under the jurisdiction of the Federal government was started here by Mrs. Genevieve Hedding who addressed a meeting of the Pismo Chamber of Commerce. Mrs. Hedding declared the only necessary steps to be taken in order to have the reserve created are that the officials here make formal petition to the government and declare the boundary lines to be followed.

Plans for the formal opening of the summer season were also discussed and it was agreed that the chamber would sponsor a monster dance and bring in other amusement features to entertain the crowds expected to attend. May Day will probably be named as the date for the formal opening and this is to be made an annual event if the response from the general public is great enough this year to warrant a bigger program next spring, it was announced by R. C. Itsen, president of the chamber, who named Elmer Phoenix and James Sullivan as the committee in charge of the events.

GAMING SUSPECTS WILL PLEAD FRIDAY

HUNTINGTON PARK, April 13.—When Judge Louis Budway calls city court Friday morning he expects to have before him a number of persons who have been booked on charges of gambling, the result of a raid made by the police in this city. About $62 in cash, a quantity of dice and other evidence of a game in progress were obtained. The suspects in this alleged game gave their names as Thomas L. Williams, A. W. Wilson, Eddie Holman, E. J. Marche, M. J. Pender, Eddie Gill, L. R. Marvel, C. A. McNaughton, Frank Gill and S. A. May. Gill was also charged with possession of liquor and was released on a bond of $150.

LOSES LEG AS RESULT OF ELECTRIC BURNS

LEMOORE, April 13.—Joe M. Cardoza, who was severely burned by a heavy charge of electricity when the derrick he was moving near this city came in contact with a 4000-volt power line, two weeks ago, lost his left foot by amputation yesterday, and may lose his right foot, part of which has already been taken away. He is in a hospital in this city. Surgeons think he will survive the different operations he has undergone.

CROP PUBLICITY PLANNED

Imperial Valley Cantaloupe Growers Face Problem of Marketing Largest Output in History

EL CENTRO, April 13.—Faced with the problem of marketing the biggest cantaloupe crop in the history of Imperial Valley growers and shippers in the district are formulating plans for a publicity campaign to be conducted throughout the East in an effort to stimulate the market demand.

Fred Nebelthau, publicity man who has handled similar campaigns for the growers during the past three years, has asked for a minimum fund of $7000 for this season's expenses. Among other items he plans to distribute 2,000,000 small stickers for use on Pullman and hotel menus advertising Imperial Valley melons.

Crop estimates indicate that the acreage this season is between 37,000 and 41,000 acres. Accepting the minimum estimate of 37,727 acres announced by Horticultural Commissioner B. A. Harrigan, this season's melon area is 20 per cent greater than for any previous year.

High winds during the past few days have been of great value to the growers, according to the opinion of field men. One man closely identified with the industry declared that these winds were worth $1,000,000 in added revenues.

"They were effective, both in preventing mildew from getting a foothold and in pollenizing the plants," he said.

First melons were shipped on the last day of April last season but it is believed that the crop will be ten days or two weeks later this year due to cool weather this month.

ALLEGED SLAYER GIVES UP

Bakersfield Man Accused of Killing Surrenders with Remark He Wanted "to Be Locked Up"

BAKERSFIELD, April 13.—Asserting that he wanted "to be locked up," Joe Guiseppe Favilla, charged with the murder of W. E. Fussell, Santa Fe man who was attacked here Friday morning and died three days later, today surrendered himself at the office of Sheriff Cas Walser. The surrender of Favilla ended a five-day search for the alleged slayer of the Santa Fe employee.

Descriptions of the fugitive were forwarded throughout the West shortly after the death of Fussell, when a murder complaint was filed with the District Attorney's office.

According to Deputy Sheriff Al Renfrow, who was on duty at the Sheriff's office, Favilla walked into the jail, apparently unafraid, and said he wanted to be put in jail.

Favilla told officers that he had "been hiding in the brush," since the attack early Friday morning, but the man's appearance gave evidence that he had not been subjected to severe conditions. He said he hid near Rio Bravo.

When asked by officers why he struck Fussell, the Italian declared the railroad man had a knife, and that he struck him in self-defense. Officers deny that Fussell carried a weapon, for none was found near his body or in his pocket when he was taken unconscious and dying to Mercy Hospital.

TRAGEDY STALKS HIGHWAY

Lives of Two Lost in Automobile Accidents on State Roads and Eleven Seriously Injured

BAKERSFIELD, April 13.—Tragedy again stalked Kern county highways when automobile accidents last night claimed the life of a 4-year-old girl and resulted in the serious injury of seven other persons.

Dead: Eleanor Waddell, 4, Ford City.

Injured: Lorin Waddell, Ford City, hand injured.

D. E. Rhoten, Taft, minor cuts and bruises.

Wade Sheffield, Houston, Tex., severe scalp wound, bruises.

Mrs. Olive Thompson, Houston, Tex., cuts and bruises.

Mrs. Betty Johnson, Houston, Tex., bruises and cuts.

William Popin, Los Angeles, bruises and cuts.

Mrs. William Popin, Los Angeles, fractured jaw, face and mouth cut, teeth knocked out.

Eleanor Waddell, 4-year-old daughter of Mr. and Mrs. L. P. Waddell of Ford City, was instantly killed last evening when her father's machine in which she was riding, crashed with another car in Ford City and overturned. The girl was crushed to death.

Wade Sheffield of Texas and his two sisters, Mmes. Thompson and Johnson, and Mr. and Mrs. Popin of Los Angeles, all were injured when a car driven by Sheffield and another car in which the Los Angeles couple were riding crashed together south of Bakersfield on the Los Angeles highway.

Mr. and Mrs. Popin were en route from Los Angeles to Elmira, when a truck stopped directly in front of their machine, forcing the driver to swing to the middle of the highway. His car collided with the Sheffield machine, according to a report from emergency hospital, where all five are confined with injuries.

YOUTH TRYING TO "HOP" TRUCK KILLED

DEL MAR, April 13.—Vernon Hadsall, 16-year-old son of Mrs. Frances Hadsall, postmistress of Del Mar, was run over and instantly killed by a motor truck he attempt to jump on the coast highway in Del Mar near noon today. James Snow, driver of the truck, testified that young Hadsall, whom he passed on the road, ran and tried to jump on the running board, but slipped under the front wheel and was killed instantly. Coroner Schuyley Kelly of San Diego viewed the body but did not hold Snow.

The truck belonged to R. G. Chase of Cardiff and was hauling dirt for the South Coast Land Company for street improvement in Del Mar. Young Hadsall had been delivering a special-delivery letter and was in a hurry to get back to the postoffice. Mrs. Frances Hadsall, mother of the boy, is a widow and he was her only son.

WOMAN AND THREE CHILDREN INJURED

SAN DIEGO, April 13.—A woman believed to be Mrs. Gladys B. Conditt, 3618 Grimm street, lies at the point of death at Mercy Hospital, where three children aged 3, 5 and 8 years old are unconscious and seriously injured as the result of an accident, when a car in which they were riding plunged fifty feet into a canyon from a bridge at Thirty-second and Redwood streets this afternoon. An 18-year-old girl, also a passenger, escaped with a mere shaking-up.

According to details available, a car driven by Floyd F. Unmberger, 3479 Forty-ninth street, struck with its front fender the rear fender of the accident car, which was proceding west on Redwood street. The car's driver apparently lost control as the car went over to the north side of the bridge, back to the south side, shattered a railing and dived into the canyon. The car, a light coupe, is demolished completely. Police were not certain of the driver's identity, but presumed it to be Mrs. Conditt because of the car's registration.

The 8-year-old girl suffered a fractured skull, internal injuries and a bad fracture of the left arm. The 5 and 3-year-old girls apparently received internal injuries.

Hearing of the accident, a crew of doctors and nurses was inreadiness at Mercy Hospital and emergency work was started as soon as the victims of the accident arrived in the police ambulance.

Plan Memorial Park Honoring Late Forester

POMONA, April 13.—Meeting here last night in the Valley Club rooms, members of the Angeles Protective Association received with much elation the announcement by J. M. Paige, local Chamber of Commerce secretary, that the United States government had accepted the plan advocated by the association that eighty acres of forest land in Tanbark Flats, west fork of San Dimas Canyon, be set aside as a memorial park in tribute to Stuart J. Flintham, late Los Angeles county forester. The park will be known as Flintham Memorial Forest Park, in honor of the man who originated the county's reforestation program.

The committee which presented the plan to the government was composed of J. M. Paige, James Kier, both of Pomona, and J. L. Matthews, Covina publisher. President H. S. Gilman of San Dimas authorized the same committee to arrange a suitable dedicatory program and to select a bronze plaque setting forth details of the memorial park, to be placed at the ceremony which will probably take place some time in June.

A total of 106 city, county, State and Federal officials attended the meeting last night and were welcomed by Clyde Houston, president of the Pomona Chamber of Commerce, with President Gilham responding.

BEACH CITY COURT BUSINESS BETTER

HUNTINGTON BEACH, April 13.—Fines totaling $500 were collected in court here yesterday from five men. Albert Brown, 56 years of age, of this city, paid a $50 fine on a charge of being intoxicated. P. L. Dudley, 33, of this city, paid a $25 fine after pleading guilty to a charge of reckless driving. W. G. James, 24, of Los Angeles, paid a $50 fine on a charge of being intoxicated. Herbert Dawe, 25, of Long Beach, paid a $50 fine on a charge of being drunk. George Drury, 21, of this city, paid a $100 fine on a charge of being intoxicated. All of the men appeared before City Recorder C. W. Warner.

TAX MUDDLE IN SAN DIEGO STILL MIXED

City Council and Auditor Break Over New Property Assessments

SAN DIEGO, April 13.—Faced with an avalanche of protests against increased property assessments, that threatened to overwhelm any possibility of reaching adjustment, the Common Council late today voted unanimously to reject all of Auditor H. L. Moody's 1927 assessments on real property and adopted in its stead the assessed valuations of 1926. The Council, however, allowed Moody's new assessments on improvements to stand.

This decision was reached following a conference with the City Attorney, at which the tax muddle was discussed behind closed doors, representatives of the newspapers being excluded. A statement of the Council's position was issued.

This statement shows the total assessed value figured by Moody to be $200,000,000, is reduced to approximately $160,000,000 and that the tax rate would be around $2.10. The 1926 tax rate was $2.24.

The Council's discussion in conference was without the presence of Moody. Open learning the Council's action, Moody declared he would stick to the job, as he has no intention of "quitting under fire."

Farm Laborer Suspected of Postal Theft

DINUBA, April 13.—Ben McCallister, 30 years of age, laborer of this district, is being held in the Dinuba City Jail awaiting arrival of postal authorities to investigate, charges of his having rifled the postoffice box of the Riverbend Gas and Water Company Sunday afternoon.

McCallister, who has lived in this district for some time, was arrested by Constable A. L. Hicks and Deputy Carl Ensign. At first he denied all knowledge of the robbery but has been declared to have practically confessed. Six of the missing checks are said to have been found upon his person, while the opened envelope from which they were taken was discovered near where he was working, according to police.

McCallister lives in the section east of here. He has a wife and two small children. Postmaster A. G. Heerman wired Federal authorities in San Francisco of his arrest. Deputies are expected from the Postal Department tomorrow to investigate.

CITY TO PAVE WASHES

Long Gaps on Two Valley Roads to Get Eight-Inch Concrete

LANKERSHIM, April 13.—Within a week, it is announced that the Board of Public Works will advertise for bids for the paving of both Victory Boulevard and Vanowen street across the two arms of Tujunga Wash, in the central part of San Fernando Valley and between here and Van Nuys. The paving will be done out of the city funds and not at the cost of property owners along either highway, it is stated by city officials. The engineering department estimates that the cost of the improvement will amount to about $50,000.

While Victory Boulevard and Vanowen street are paved clear across the valley, there are two open gaps at the washes over both roads, both of which are almost impassable during rainy weather, and for two years have been a great detriment to travel, at times long detours being necessary. The paving contemplated will be of eight-inch concrete, thirty feet wide and with sloping aprons to protect against downstream currents in the future. The two open gaps in Vanowen street to be paved have a total distance of 4000 feet. The gaps on Victory Boulevard are 2000 feet.

For some time residents of both Lankershim and Van Nuys have made strong effort to have the city make this paving improvement over the washes.

TOURISTS WANTED

Move Made to Divert Coast Traffic to San Joaquin Valley

FRESNO, April 13.—Plans for formation of an organization which will have for its objective the diversion of tourist traffic to the San Joaquin Valley from the coast route, were announced here today, when it was announced that a meeting of valley development interests will be held here next Tuesday night.

The call for the meeting was issued by A. Emory Wishon, regional director of the California Development Association and general manager of the San Joaquin Light and Power Corporation. Eleven counties are included in the group proposed, including Kern, Tulare, Kings, Fresno, Madera, Merced, Stanislaus, Mariposa, Calaveras, Tuolumne and San Joaquin.

Investigation has shown that much of the tourist traffic from both Los Angeles and San Francisco areas is diverted to the coast route through the activities of the Pacific Highway Association and lost to the San Joaquin due to the lack of similar activities in this section.

ORCHARD CONTEST JUDGES SELECTED

VISALIA, April 13.—William C. Tesche, agricultural editor of the Pacific Rural Press, has been named the third member of the judges' committee who will officiate at the State contest on orchard and tree judging to be held in Visalia Friday and Saturday, the 15th to 16th inst., according to announcements. Frank R. Brann, Tulare county horticultural commissioner, and W. E. Gilfillan, assistant Tulare county farm adviser, will be other members of the committee.

RAMONA PAGEANT LOVER CHOSEN

Famed Star Named for Masculine Part

Vic Kolberg,
Noted player of western roles.

HEMET, April 13.—Garnet Holme, pageant master for the United States National Park Service, and director of the Ramona pageant, announced here today the selection of Vic Kolberg, famed as the star of the Arizona State play last year at the ruins of Casa Grande, to take the leading masculine role in the Ramona performance, which is to be staged in its own picturesque bowl at Hemet, the initial presentation being on Saturday, April 23.

He will play the part of Alessandro, hero of the thrilling drama, because of his marvelous physique and his familiarity with Indian traditions. Besides becoming an actor of note since his graduation from Stanford University, Kolberg's study and research among the aborigines of the southwest have made him an authority of some standing.

He recently took up his home in Hollywood after several years of playing leads in stock and Little Theater productions in Arizona and Southern California. His portrayal of the Indian priest, Hepri, in the Arizona State play, added considerably to his reputation. He is now in Hemet to begin rehearsals.

Dorise Schukow has already been announced for the title role of Ramona, which she will play for the fourth time, and Director Holme today declared that Edward Poorman, general manager of the pageant, will, for the fifth time take the part of Juan Canito. Adelaide Clarke will play the part of Senora Moreno, also for the fifth time.

Rehearsals have started with a cast of 150 players. Many are Indians, men and women from the Cahuilla and Soboba reservations nearby who are true decendants of the original characters.

The play is staged by the people of San Jacinto and Hemet as a nonprofit community enterprise and will have six presentations on three successive week-ends this year, the dates being April 23 and 24, April 30 and May 1, and May 7 and 8. Funds derived go into permanent improvements of the amphitheater.

Chain Store to Enter Pomona, Erect Building

POMONA, April 13.—Making an auspicious entrance into local business activities, contractors today began the wrecking of a group of one-story structures at the corner of Second and Locust streets to make way for a new business block being erected by the S. H. Kress Company, national chain store organization.

The building will be a two-story brick building with basement and mezzanine floor, and on its completion the Kress company will occupy it in its entirety and will make their first bow as a Pomona business enterprise.

The property, with a sixty-five-foot frontage on Second street, was purchased from Mrs. Josie Volk of Santa Monica a few months ago, and at the same time preliminary announcement was made that with the completion of a building on the site, would come the announcement of a new enterprise for the city.

Since the preliminary announcement considerable activity has been noted in East Second street property and the new structure will be an imposing addition to Pomona's business section.

THREE ESCAPE WHEN PLANE TURNS OVER

ANAHEIM, April 13.—William Tremaine, Brea flyer, and Ray Sherwood and Otto Shaffer of Anaheim escaped with a few scratches this morning when the new airplane which Tremaine was piloting, turned over while landing on the Anaheim industrial tract. The plane's propeller was broken in the spill, but otherwise the machine escaped damage. The flyers were pinned beneath the plane. The accident was due to the uneven condition of the field and not to any fault of the plane or the pilot, according to reports. Tremaine and Albert Thaheld, a young Austrian designer, were builders of the Brea "Humming Bird," which crashed in an airplane meet at Brea last year, killing a Long Beach man who was piloting the craft. The machine which crashed today was a new type being tried out. It was designed by Thaheld.

San Diego Bank Given Million Dollar Permit

SAN DIEGO, April 13.—A $1,000,000 building permit was issued here today for the San Diego Trust and Savings Bank's new structure, work on which is expected to start within a week. An additional permit for $400,000 will be taken out later. The permit raises the total value of permits for the year to $5,557,964, as compared with $5,523,567 for the same period a year ago. The bank building will be thirteen stories and will have a tower of seven stories. Only two stories of the tower will be fitted out as offices. The permit was issued to the San Diego Corporation, holding company, which is erecting the building for the bank.

The building is expected to be completed January 1, 1928.

ORANGE ASSISTANT PROSECUTOR RESIGNS

SANTA ANA, April 13.—Dep. Dist.-Atty. Roy V. Shafer today filed his resignation with Dist.-Atty. Z. B. West, Jr., to become vice-president and attorney for the Orange County Title Company, with which concern he was formerly connected. No successor has been announced for Shafer's post which he will vacate on May 1. Shafer was elected to his new position with the Orange County Title Company at a special meeting of the directors of that organization yesterday. At the same meeting the office of executive vice-president was created and Harvey A. Gardner was named to fill it.

BIG DELEGATION TO GO TO LEGION CONCLAVE

VAN NUYS, April 13.—Seven hundred members of the American Legion in Southern California already have signed to go on the trip to Paris, France, for the big conclave of the American Expeditionary Forces, according to M. A. Bessolo, who was in Van Nuys today in conference with members of the local Legion post. Bessolo was formerly a realty broker here. He is now in charge of the expedition for the Southern California district and for several months has been engaged in the work of visiting Legion posts and arranging transportation and accommodations for members who will attend the conclave next September.

LABOR RELATIONS IMPROVE

President Verity of Big Metal Plant Declares Worker and Employer Association More Cordial

PASADENA, April 13.—Relations between employers and employees in industry are more cordial now than they have ever been, says George M. Verity, president of the American Rolling Mill Company, Middletown, O., and one of the pioneers in "humanizing" American industry. He is now a guest at the Hotel Huntington.

Modern business has found that the best way to get results is to furnish some incentive for people to work wtih you instead of merely for you, he said. Extra-compensation opportunities, employee ownership of company stock and other principles of this kind encourage this spirit.

Mr. Verity, whose company is one of the largest makers of sheet metal in the country, has been actively sponsoring this idea in its practical application for thirty-eight years, and efforts like his have gone a long way toward removing the once-popular prefix, "soulless" to the word "corporation."

He prefers to use the terms management and men instead of capital and labor, not because the latter terms are not accurate, but because they have in the past connoted strife between the forces they indicate. Mutual aims, mutually attained, are Mr. Verity's goal, and he thinks the terms management and men more in keeping with this new spirit of industry.

The success of these methods is attested by the fact that scores of Mr. Verity's employees have been with the company more than twenty-five years, and many of them have their sons working with them.

NEW HOTEL TO BE ERECTED

Complete Plans Announced for Immediate Construction of Hostelry at Bakersfield

BAKERSFIELD, April 13.—Complete plans for the erection of an eight-story $650,000 hotel in the heart of Bakersfield were announced today by Herbert H. Schisler of Los ... with Southern California associates will represent ... invested stock. Half the hotel stock will be held by ... whose names will be announced within the next few ...

As yet, the definite location of the new hostelry, which will be known as the Padre Hotel and will be equipped to furnish the finest hotel accommodations between Los Angeles and San Francisco on the Inland Route, has not been decided upon. It will be on Eighteenth street west of Chester avenue, according to Mr. Schisler.

Operations on the hotel will begin May 1 and the hostelry, which will create a new skyline for Bakersfield, will be completed within ten months thereafter.

HEALTH CENTER COMPETED FOR

Active Campaign Conducted by Alhambra

Other Cities in District Race Also

Promise of Free Site Building Made

ALHAMBRA, April 13.— ... campaign to secure for this city the new district health center ... way and the city has offered ... a site for the building ...

Reach Decision to Deepen Kern River Channel

BAKERSFIELD, April 13.— ... lation of dredge to deepen the channel of Kern River ...

AUTO OWNERS TAGGED

Van Nuys Police to Stop ... Parking in Business Area

VAN NUYS, April 13.— ...

DENTIST MUST TELL HIS LACK OF LICENSE

HEALTH CENTER COMPETED FOR

Active Campaign Conducted by Alhambra

Other Cities in District Race Also

Promise of Free Site for Building Made

ALHAMBRA, April 13.—An active campaign to secure for this city ... [illegible]

Reach Decision to Deepen Kern River Channel

BAKERSFIELD, April 13.— ... [illegible]

AUTO OWNERS TAGGED

Van Nuys Police to Stop All-Day Parking in Business Area

VAN NUYS, April 13.— ... [illegible]

DENTIST MUST TELL HIS LACK OF LICENSE

SANTA ANA, April 13.— ... [illegible]

...L TO BE ERECTED

...nounced for Immediate Construction ...ostelry at Bakersfield

[illegible]

RADIO BIRTHDAY DRAWS THRONG

...of Entertainers at KHJ Studio

...Put Through With Clock-like Regularity

...Sponsors Send in Refreshments

BY DR. RALPH L. POWER

...the time this paper reaches the ...table of its readers, the ...birthday anniversary of KHJ ...goes down in the annals of ...as an especially well-regulated ...program. There was a variety of ...old and new radio entertainers and most of the broadcast ...on scheduled time be... ...at noon.

...the time of going to press, the ...were still appearing in the studio... Uncle John was holding forth at ...during the birthday ...and it seems as though the ...will last until the early ...hours—the station probably ...some time between 2 ...

...extra seats in the visitors' gallery helped care for the crowds ...then the gallery was a ...proposition from the ...at noontime.

GAILY DECORATED

...studio was gaily banked with ...and green foliage and every... ...on a holiday atmosphere. ...around 9 o'clock refreshments were served to all-comers, artists and visitors alike. While this ...written upward of 1000 ...have disappeared one by ...enough to reach up to the ...and back again with a ...

...of the sponsors of firms dur... ...sponsorship plan of KHJ pro... ...dropped in the studio for the ... Among these was A. G. ...president of the Globe Ice Company, with a load of ice ...packed in individual cartons. ...p.m. several hundred bits ...had been devoured or ...to make a fair sized skating ...by side and frozen.

[illegible]

Heard Over Ether Waves

RALPH W. TRUEBLOOD — RALPH L. POWER — BISHOP BERTRAND STEVENS — CHARLIE WELLMAN — W. A. PACKARD

Some of the Broadcasters on KHJ Anniversary

all of whom kept within their time limit; eight entertainers who admitted to the classification of "humorists;" more than thirty instrumentalists of various kinds; the children's hour talent, when the youngsters trouped in with such numbers that an actual count was a physical impossibility; and about a hundred others who did their bit of radio entertaining in various ways.

OLD-TIMERS' DAY

It was distinctly an old-timers' day at The Times broadcast studio in many ways, for scores who helped KHJ in the past five years were there. And many new friends besides were in evidence at all times. A pleasing part of the entire broadcast was the fine spirit of other stations, many of which sent delegates and representatives to pay their respects to Uncle John, guiding genius who has presided at the KHJ microphone since the station first went on the air, exactly five years ago yesterday.

It is impossible to set forth a review of the splendid radio talent which took part in the KHJ celebration, or to list the names of those who sent congratulatory messages and flowers, because such an undertaking would require pages of space.

But KHJ will start forth on its sixth year today with the hope that in the history of a glorious past it may find the pledge of a still greater future—as the noncommercial, nonsectarian, nonpolitical, good-will station of the West.

BIRTH OF MIKE

Fifty years ago today Emile Berliner filed a caveat in the United States Patent Office for his invention of a piece of apparatus known today as the microphone, that indispensable bit of mechanism for telephone and radio communication.

The original model, now reposing safely in the National Museum at Washington, was fashioned from a soap box with a sheet-iron bottom to act as a diaphragm, and a metal clothing hook screwed through a brace on the inside to establish the loose contact—the vibrations, when the diaphragm was spoken to, being caught by the battery current which was hooked up to the loose contact.

Two weeks after the Berliner application Thomas A. Edison made application for a transmitter that was somewhat similar but different in principle. Later the Bell Telephone Company absorbed the Berliner device, while the Western Union took over the Edison claims and inventions, and the battle was on.

BATTLE GOES ON

Many years of legal battling finally terminated in a United States Supreme Court decision that apparently definitely established the Berliner claims, but then a Court of Appeals decision seemingly permitted a reopening of the controversy. At least it has been going on in rather a desultory fashion for another quarter of a century.

But whatever the merits of the argument, there are many who side with Dr. Berliner, and there will be a celebration in Washington today to celebrate the fiftieth birthday of the microphone with the veteran scientist speaking into the present-day refinement of his invention.

There will be music by one of the great military bands, speeches galore, and a broadcast of the proceedings from one of the Washington radio stations.

It was not until November 17, 1891, that the patent office issued a patent on the transmitter or microphone device filed with it in 1877. The whys and wherefores of the fourteen and one-half-year delay is something that only a lawyer can understand, and it took the courts several years to settle the point.

K-H-J The Times

TODAY'S PROGRAM

6 p.m.—Dinner-hour program.

6:30 p.m.—Children's hour. John Knox, violinist, accompanied by his mother; Jeanne De Bard, "Bonnie Jeanne;" Joyce Coad, "Little Red Riding Hood;" Dickie Brandon, screen juvenile; June Brandon, contralto; Rose Wasserman, pianist; George Cook, saxophonist.

7:30 p.m.—Evening Scripture reading, Rev. W. H. Rogers, pastor of Mt. Olive Methodist Episcopal Church.

7:40 p.m.—Dr. Phillip M. Lovell, health talk, "Ailments of the Digestive System."

8:15 p.m.—World-wide news.

8:15 to 10 p.m.—Zoellner Quartet; Leon H. Sansiper, Russian baritone; Louise Miller, studio pianist; Charles F. Lindsley, professor of speech education at Occidental College.

9 p.m.—Time signals and weather reports.

10 p.m.—Glenn Edmunds and his Varsity Four.

OTHER COAST STATIONS

7 to 8 a.m.

KPO (428.3)—Daily dozen exercises, 7:15 and 7:45.
KMTR (370.2)—Setting-up exercises at 7:30.

8 to 9 a.m.

KNX (337)—Inspirational talk; time signals.
KTBI (294)—Devotional hour at 8:30.

9 to 10 a.m.

KNX (337)—Shopping news.
KMTR (370.2)—Household talk.

10 to 11 a.m.

KNX (337)—Home service talk. Town Crier.
KFSG (275.1)—Sunshine hour at 10:30.
KPO (428.3)—Markets; weather.
KMTR (370.2)—Program.

11 a.m. to 12 Noon

KFSG (275.1)—Noonday musicale.
KGO (361.2)—Luncheon concert.
KFON (233)—Music.
KNX (337)—Talk.

12 Noon to 1 p.m.

KFWB (252)—Shopping guide at 12:30.
KNX (337)—Program.
KMTR (307.2)—Music at 12:30.
KFSG (275.1)—Noonday musicale to 12:30.
KPO (428.3)—Time signals; music.
KGO (361.2)—Time; weather; music.
KFQZ (226)—Merchants' hour.
KFWO (211.1)—Music at 12:30.
KFSD (245.8)—Noon concert.
KYA (399.8)—Music at 12:30.

1 to 2 p.m.

KNX (337)—The Book Worm at 1:30.
KNRC (238)—Musicale.
KPO (428.3)—Orchestra.
KGO (361.2)—Stock and weather report at 1:30.
KFSD (245.8)—Orchestra.
KMTR (307.2)—Program.
KFWO (211.1)—Music.
KYA (399.8)—Music.
KFWI (250)—Program.

2 to 3 p.m.

KFON (233)—Band.
KFSG (275.1)—Studio program at 2:30.
KTBI (294)—Inspirational hour.
KMTR (370.2)—Music.
KNRC (238)—Band at 2:30.
KFXB (332.7)—Dance music.

3 to 4 p.m.

KNRC (238)—Band.
KFON (233)—Music.
KFSG (275.1)—Vespers.
KGO (361.2)—Concert orchestra.
KFXB (332.7)—Dance music.

4 to 5 p.m.

KFSG (275.1)—Afternoon services to 4:30.
KFON (233)—News.
KPO (428.3)—Musical concert.
KGO (361.2)—Orchestra.
KNRC (238)—Music.
KNX (337)—Talks.
KMTR (370.2)—Talk.
KFVD (265)—Music.
KNRC (238)—Talks.
KFON (233)—Talks.
KFXB (332.7)—Educational hour.

5 to 6 p.m.

KNX (337)—Program. The Town Tattler.
KMTR (370.2)—Program.
KMTR (370.2)—Quartet at 5:30.
KELW (535)—Music.
KFWB (252)—Talks.
KPO (428.3)—Children's hour.
KGO (361.2)—Talk.
KFWO (211.1)—Music.
KFON (233.4)—Concert hour.
KFI (467)—Music.
KTAB (302)—Children's hour.
KFXB (332.7)—Music.

6 to 7 p.m.

KFWI (250)—Music.
KNX (337)—Travelogue. Orchestra.
KFWB (252)—Dinner hour concert.
KMTR (370.2)—Music.
KMIC (337)—Program.
KFON (233)—Organ. Amusement bulletin.
KELW (535)—Children's hour.
KPO (428.3)—Stock markets. Orchestra.
KGO (361.2)—Concert. News items. Weather.
KFQZ (226)—Dinner concert.
KFSD (245.8)—Town topics. Music.
KFWO (211.1)—Music.
KFI (467)—Radiotorial.

KNRC (238)—Organ at 6:30.
KPSN (315.6)—Music.
KTAB (302.8)—Talks.
KFSG (275.1)—Music.
KYA (399.8)—Music at 6:30.
KFXB (332.7)—Program.

7 to 8 p.m.

KNX (337)—Musical program.
KFSG (275.1)—Services at 7:30.
KMTR (370.2)—Music.
KTBI (294)—Children's hour.
KFWB (252)—Music.
KNRC (238)—Program.
KMIC (337)—Music.
KELW (535)—Music.
KPO (428.3)—Concert orchestra.
KFSD (245.8)—Studio program.
KFI (467)—Program.
KFON (233)—Program.
KFQZ (226)—Music.
KTAB (302.8)—Talks.
KYA (399.8)—Music to 7:30.
KFXB (332.7)—Music.

8 to 9 p.m.

KTAB (302)—Music.
KNX (337)—Program.
KFWB (252)—Music.
KFSG (275.1)—Evening services.
KFQZ (226)—Studio concert.
KELW (535)—Program.
KTBI (294)—Special program.
KNRC (238)—Musical program.
KFON (233)—Program.
KMIC (337)—Music.
KPO (428.3)—Program.
KGO (361.2)—Program.
KPSN (315.6)—Concert orchestra.
KFSD (245.8)—Program.
KFWO (211.1)—Music.
KFI (467)—Drama hour.
KMTR (370.2)—Program.
KFVD (205)—Dance orchestra.
KNRC (238)—Band.
KFWM (326)—Music.

KFWI (250)—Music.
KFXB (332.7)—Studio program.

9 to 10 p.m.

KELW (535)—Music.
KNX (337)—Program.
KFWB (252)—Program.
KFSG (275.1)—Special program to 9:30.
KMTR (370.2)—Dance orchestra.
KFQZ (226)—Program.
KNRC (238)—Program.
KFON (233)—Music.
KMIC (337)—Studio program.
KPO (428.3)—Dance orchestra.
KGO (361.2)—Dance orchestra.
KFSD (245.8)—Program.
KFI (467)—Music.
KNRC (238)—Music.
KFVD (205)—Dance orchestra.
KFWM (326)—Music.
KFWI (250)—Music.
KFXB (332.7)—Studio program.

10 to 11 p.m.

KFWB (252)—Dance orchestra.
KNX (337)—Orchestra.
KFSG (275.1)—Musical program.
KFON (233)—Musical program.
KPO (428.3)—Dance orchestra.
KGO (361.2)—Dance orchestra.
KFSD (245.8)—Orchestra.
KFI (467)—Music.
KMTR (370.2)—Dance orchestra.
KNRC (238)—Orchestra.
KYA (399.8)—Dance orchestra.
KFXB (332.7)—Dance orchestra.

11 to 12 Midnight

KNX (337)—Dance orchestra.
KGO (361.2)—Dance orchestra.
KMTR (370.2)—Dance orchestra.
KPO (428.3)—Dance orchestra.
KGO (361)—Dance orchestra.
KFON (233)—Dance orchestra.
KFWB (252)—Dance orchestra.
KNRC (238)—Dance orchestra.

MRS. WYMAN CLASS READY

Culinary Expert Will Appear at Manufacturers Exhibit Beginning Tomorrow Afternoon

Women readers of The Times who are familiar with "Tomorrow's Menu and Practical Recipes" presented by Mrs. Maybelle E. Wyman will be offered an opportunity to meet her personally at the Southern California Manufacturers' Exhibit, 130 South Broadway, tomorrow afternoon. She will open the first of her series of free cooking classes at 2 o'clock.

Years of experience as a lecturer and demonstrator of food products and as the associate of her husband, Chef A. L. Wyman, have given her a background that will be found invaluable to housewives of Los Angeles. Many of the recipes she will use in her work are new and unusual combinations and while it is Mrs. Wyman's plan to keep to simple, practical methods, she also will demonstrate the more elaborate phases of cookery.

Mrs. Wyman is now engaged in compiling her famous husband's secret formulas. These will be published in book form, and students of the cooking classes will have opportunities to see some of these demonstrated.

Household problems of every kind will be discussed in the classes, which will be held every Friday afternoon from 2 to 4 o'clock. Among these will be the handling of the family budget, and instruction in the buying of meats, poultry, eggs and other food products.

It is Mrs. Wyman's intention to specialize in foods grown or manufactured in Southern California. She declares that many of our local products are unfamiliar to housewives, and that their correct preparation will assist in adding a pleasing variety to the menu.

MOUNTAIN CAMP PREY OF FLAMES

Mammoth Lake Resort Blaze Loss Estimated at $40,000 by Proprietor

A lodge, an eighteen-room lodging house, two cabins and several old buildings were destroyed by fire at Mammoth Lake, a mountain resort in the high Sierras forty-five miles northeast of Bishop, about 10:30 o'clock yesterday morning.

According to Lawrence Summers, proprietor of the camp, the origin of the fire is unknown. The blaze was first noticed in the eighteen-room house adjoining the lodge. It had made such headway that it was soon out of control. The main lodge, a log building 40x80 feet, with all its contents was soon a mass of flames. Summers estimated the loss at about $40,000 about half of which was covered by insurance.

Included in the loss was a quantity of motion-picture films, the result of four days' work by a company of sixteen people from the Samuel Bischoff studios. The company was away on location when the fire broke out. The country is under two feet of snow, the elevation being 8000 feet. Mr. Summers said at Bishop last night that with the few cabins he has left, together with some temporary buildings and tents he will put up, he will attempt to accommodate the summer tourists this season.

ESTATE OF $25,000 LEFT BY MARY RICH

A $25,000 estate was left by Mary J. Rich, Glendale pioneer, who died the 3rd inst., according to a petition for letters of administration filed yesterday by Attorney H. N. Nuzu for hearing May 5 before Judge Reeve. She was 74 years of age and leaves eight children, five of whom live in Glendale.

Boy's Easter Shirts...

styled just like Dad's with new long-point soft collar attached. Generously full cut and smartly tailored from long-wearing white broadcloth.

A most practical and good looking shirt for a boy to wear on Easter... and a good long time afterwards.

All boys' sizes in each of our stores $2.00

MULLEN & BLUETT

Los Angeles · Hollywood · Pasadena

Used Autos Now Easy to Buy!

The selection of a good used car—whatever make or model—is a simple task—just consult—

TIMES WANT ADS

You can't stop it!

Sales figures for 1926 are proof enough — what men want in a cigarette is *natural tobacco taste*

Natural tobacco taste, what a world of meaning in each word! The *natural* purity of fine *tobaccos* made to yield every last bit of *taste* and character. That's how good the "natural" is!

Chesterfield

They Satisfy - and yet, they're MILD

LIGGETT & MYERS TOBACCO CO.

Schools and Colleges

The Times School and College Bureau will help you secure complete information about any kind of School or Education Training. Carefully compiled data are on file, from which source suggestions will be made which will be helpful to you. THE SERVICE IS FREE. Address, write or call the TIMES Information Bureau, First Street and Broadway—telephone MEtropolitan 0700—or leave your request at the TIMES' Branch Office, 621 South Spring street, and the desired school data will be mailed to you.

727 So. Figueroa Street

MACKAY BUSINESS COLLEGE

EFFICIENCY ... COLLEGE — Get Our Catalog 747 S. Hill St. TUcker 2161.

Commercial Experts' Training Institute

A Private School—Small Classes, University Trained Teachers and restricted enrollment assure Individual Efficiency. Send for "FACTS"

Military Schools

SAN DIEGO ARMY & NAVY ACADEMY

THE GREAT OUTDOOR SCHOOL—24th Year

IN SESSION ALL YEAR—ENROLL NOW

Non-Military Schools

...Preparatory School

Beverly School for Boys

"Times" Junior Players to Stage Entertainment at Orthopedic Hospital

AN ALL-STAR performance by the talented members of The Times Players' Club will be given tomorrow afternoon at the Orthopedic Hospital for the benefit of the unfortunate youngsters who are the little brothers and sisters of Times entertainers. A few of the many entertainers are pictured above, left to right, the Petite Revue, Phillip Finis Cooper, King Gates and The Times mixed quartet.

Two Were Killed and Thirty Injured when the Missouri-Kansas-Texas passenger train ran into a washout and was wrecked near Parsons, Kan., last Friday. Photo shows the wreckage of the train as cameraman caught it within few minutes of tragedy. (P. & A. photo.)

Local Campaign to Save Old Ironsides was inaugurated yesterday by the Seaboard National Bank, designated by Rear-Admiral Andrews as the Los Angeles representative. Photo shows Miss Jean Crepin selling first photo of the valiant old ship to O. C. Williams.

Apparently Willing Prisoners of the British are the Cantonese soldiers pictured above, who were captured during the siege of Shanghai and confined in a barbwire compound in the International Settlement. This is one of the first photographs to be received in the United States depicting incidents connected with the fall of Shanghai. (P. & A. photo.)

A Consistent Winner, ... R. H. the Prince ... Wales galloped ... ahead of a brilliant ... at Chipping Norton ... England. The ... going to the ... above. (P. & A. photo.)

A Test Flight of the Powerful Biplane in which Lieutenant-Commander Noel Davis will attempt the hazardous passage from New York to Paris was held recently at Bristol, Pa. The plane in flight is shown above during the test. (P. & A. photo.)

One Thousand Dollars in Gold is to be hidden on the beach at Ocean Park by Thelma Gamble (above) for merrymakers who participate in the annual egg hunt at the popular beach resort Sunday afternoon. (Times photo.)

The Most Modern Methods of Resuscitation in drowning cases are practiced by applicants for positions as pool and beach guards and directors of swimming pools under Playground and Recreational Department. Photo shows applicants taking examinations yesterday. (Times photo.)

A Six-Months' Expedition Into the Arctic aboard ... Northern Light, under charter by the Borden ... Museum of Chicago, is the award of eight ... Sea Scouts, pictured above, who arrived in Los Angeles yesterday, en route to Seattle. (Times photo.)

They're Snapping Into it at Mitchel Field, Long Island, for the summer maneuvers. Men of the Fifth Aero Squadron are shown above getting settled for the brisk training routine. The "Fifth" is the first of training units to go into camp. (P. & A. photo.)

All the Military Courtesies that would once have been extended to his father as President of the United States were given Theodore Roosevelt, Jr., when he reviewed the cadets of New York University this week. Photo shows cadets firing salute. (P. & A. photo.)

OUR HISTORY IN PICTURES 690 Hood Invades Tennessee. by J. CARROLL MANSFIELD

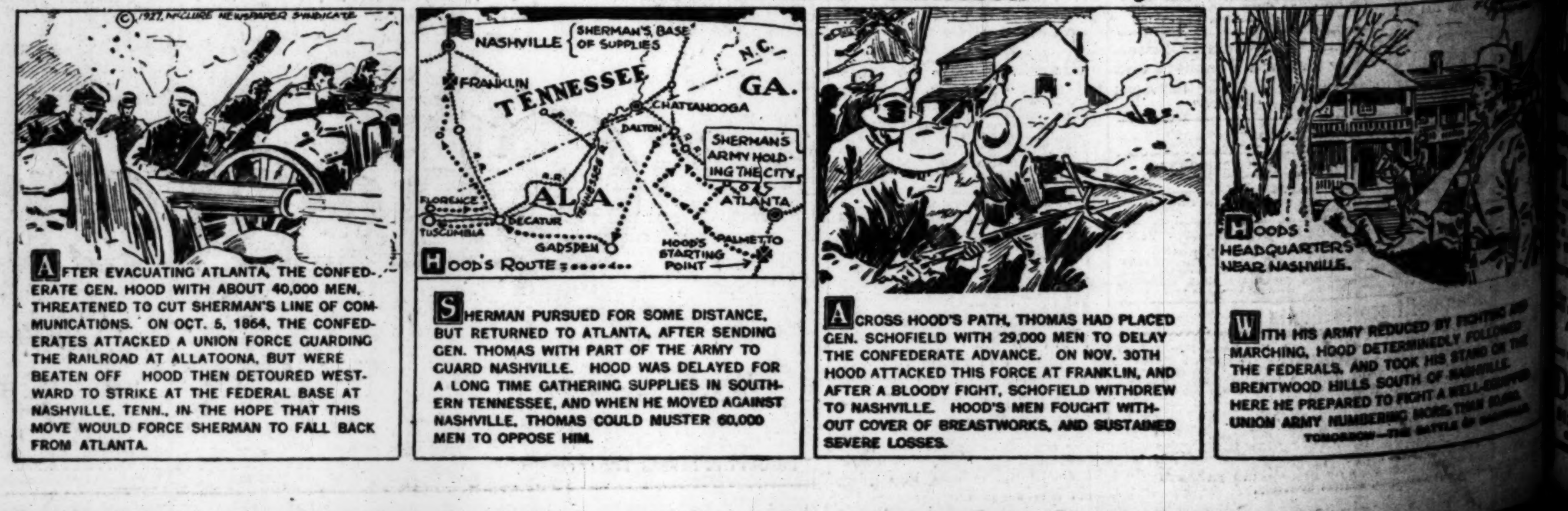

...ic Hospital

...the little brothers and sisters of T...

A Consistent Winner, ... R. H. the Prince ... Wales galloped hom... ahead of a brilliant fiel... at Chipping Norto... England. The Prin... going to the barrie... above. (P. & A. photo.)

...dition Into the Arctic aboard ... under charter by the Borden Fiel... ...go, is the award of eight Chicago ... ...ed above, who arrived in Los An... ...n route to Seattle. (Times photo.)

...ROLL MANSFIELD

...RCH HONORS ...N. J. ELLIOTT

...y Makes Angeleno ...Moderator

...Session Attended by ...00 Delegates

... in Pastorates of ... Made

...J. Elliott, pastor of the ... Presbyterian Church, ... moderator of the Los ... at the first ses... spring presbytery ... yesterday at St. Paul's ... Church and attended by ... and 200 lay delegates. ... represents 108 ... church mem-

... to be continued at 9 ... p.m. today, are being ... by Dr. John Kleene of ... who is moderator of the ... the afternoon meet-... delegates to the ..., which meets at ... next month, will be

...'s session Rev. Thomas ... from the Glendale-... Presbyterian Church and Dr. ... was released ... position as pastor of the ... church and appointed to ... at Ventura. Dr. J. R. Mc-... Waterloo, Iowa, was re-... the presbytery and ap-... of the Vermont-avenue ... Church. Rev. J. W. ... his acceptance of ... pastorate of the Cypress ... Church.

... hour was featured by ... Dr. John Willis Baer, ..., who reported that ... of the $15,000,000 Pres-... fund has been ... read a letter from ... Will Hays in which ... Mayor of Beverly Hills, ... check for $100, plead-... Presbyterians, when they ... their $15,000,000, prove ... by assisting ... to raise their pen-... Mr. Rogers ... the Presbyterians will ... able to appreciate so ... $15,000,000 and may ... the Episcopalians to ...

... of last night's meeting ... of a play by ... called "Conversion ..." Dr. G. A. Brieg-... of the convention, ... the new pipe organ ... St. Paul's church will ... Sunday.

SPRAIC JURY LOCKED UP FOR NIGHT

Judge Closes Court for Day With Twelve Unable to Agree on Verdict

Unable to reach a verdict, the jury before which John Spraic of Belvedere Gardens was tried for the double slaying of Mr. and Mrs. Homer Ranes, was ordered locked up shortly before 10 o'clock last night by Judge Douglas Edmonds.

All day yesterday and until a late hour last night Mrs. Spraic and the defendant's children sat outside the jury room awaiting the fate of husband and father.

More than three score witnesses were called during the trial, which has taken four weeks to hear, and which was prosecuted by Dep. Dist.-Attys. Fricke and Eagan. C. L. Welch defended Spraic.

Spraic was accused of shooting Ranes and his wife after having called them to the front door of their home several months ago. The shooting was declared by the prosecution to have been caused by a dispute between the couple and Spraic.

ACCUSED IN SMUGGLING SENTENCED

Two Confessing to Part Bringing in Aliens by Air Given Year and Day Each

Federal penitentiary sentences of a year and a day were given yesterday by Federal Judge McCormick to R. B. Grotemat and Phil Jones, confessed smugglers of aliens. The two men confessed to having attempted to smuggle four Chinese by airplane into this country from Lower California.

Cloudy Morning Blackfoot, a Cherokee Indian, yesterday was acquitted of the same charge by a jury in Judge McCormick's court. He had refused to plead guilty when brought into court with the other defendants and elected to stand trial by jury.

Jack Knight, the asserted leader of the smuggling conspiracy, is a fugtive from justice. The plot to smuggle the alien Chinese was discovered by immigration officers, when an airplane was forced down near Murietta Hot Springs on March 3, last.

POLITICS

...E WATCHMAN

...of Political Thought and Action

...—BY THE SENTRY ON HIS BEAT—...

... of the classic ... "I ain't a-goin' to ... postponement of this ... the great discov-... city "admin-... years ago in the ... This district in-... Park, Eagle Rock, ... Occidental College. Ash ... the people of the ... Ash sit in ... his feet on his ... one of his ... decided that the ... to a more capa-... than Isaac Ash. ..., seeing that ... this year picked out ..., who was in charge ... campaign in the ... ago. Dr. John R. ... strong for Wil-... Ash took out a ... feeble attempt to ... and then quit. His ... on the May 3 bal-

... after considering ... indorsements from ..., who had the in-... typographical un-... Attorney Harry R. ... was a candidate ... two years ago, in-... president ... Local No. 311, ... to the Central La-... secretary, J. W. ... trying to unionize ... by Fred Frank, ...

... the adminis-... having two or more ... Councilmanic dis-... in this ... Wilson and ..., Hel-... M. Qually, ... has been ... in the ... against ... Victory Park ... assessments, Robert E. Par-... an apprais-... and A. H. ..., a build-... contractor, ... are candi-..., as is also W. G. Bonelli, a ... of the ... at Occi-... College. ... apparently will be between Prof. Bonelli and the administration-Haynes candidate, "Andy" Wilson.

Prof. Bonelli, who teaches government at the college and has been consulted by a number of cities adjacent to Los Angeles for advice on drafting their charters, virtually was drafted to be a candidate as the result of a round-table discussion of citizen property-owners over conditions at the City Hall and the necessity for better, more intelligent government than the district and the city now are receiving.

Bonnelli hates the word "professor" and prefers to be called "Bill." He is 32 years of age. He was born at Kingman, Ariz., his father was born in Pioche, Nev., and his ancestors on both his father's and his mother's side were in the Revolutionary War. His mother, who lives at Mojave, Ariz., is a member of the Daughters of the American Revolution. Graduate of the University of Southern California and the Law School of that university, Bonelli entered the Air Service during the World War, qualified as a pilot and was a second lieutenant when the armistice was signed. Bonelli was married in Kingman, to Miss Mary Parish, daughter of County Judge Parish, has two sons, is a member of the Methodist Church, and is a thirty-second degree Mason. Bonelli is addressing meetings throughout the Fourteenth District and the Occidental College faculty members are strongly supporting his candidacy.

Headquarters have been opened for William M. Hughes, candidate for the City Council in the Fourth (Wilshire) District in the Chapman block, 3514 West Sixth street.

The candidacy of Councilman Allan for re-election in the Second (Hollywood) District has been indorsed by Frank Meline and Walter J. Field.

The Los Angeles Civic League has indorsed the candidacy of former Judge Caryl M. Sheldon for judge of the Municipal Court, it was announced yesterday at the Sheldon headquarters.

John A. Van Pelt, property owner in the Twelfth District, in a statement yesterday, said: "I am for Douglas E. Foster for City Council from this district. Dr. Foster is a most successful business man, is a large property owner and he is not a politician."

In the Tenth Councilmanic District the contest apparently is between George D. Hutchison, realty dealer on West Washington street, and E. Snapper Ingram, prominent in the American Legion. Clarence L. Kincaid, attorney, has been chosen as chairman of Ingram's general campaign committee with K. R. Bradley as chairman of the district committee of which Charles Bogue is one of the vice-chairmen. Indorsements of Hutchison's candidacy announced yesterday include a committee of Washington street property owners of which E. N. Reighard is chairman, A. F. Schuler, chairman of the southwest branch of the Los Angeles Realty Board, also has indorsed Hutchison's candidacy, as has also former Assemblyman Mark Pierce, who was a candidate for the Council in this district two years ago.

CITIZENS PROTEST ASSESSMENT FORM

Declaring that the present form of assessment notice is unfair, the West Highland Park Improvement Association, through its president, Helga M. Qually, yesterday filed with the City Council a request that future notices contain complete information regarding tax amounts and methods of procedure. The matter was referred to the City Attorney.

$7 ...TES ... the very latest ... We can make ... to act and look ... you. ...and Bridgework $5.00 ... HAWKE & ...

Broadway Department Store Inc.
BROADWAY--FOURTH AND HILL

Racers & Hand Cars

Great fun for boys and girls! Painted in bright colors for spring. Raven Racers with large disc wheels and rubber tires. Priced $5.95.

Hand Cars with disc wheels and rubber tires, steel frame construction for children 5 to 8, $9.25.

—The Broadway—Toys—Fourth Floor

EASTER VACATION! EASTER CLOTHES!

—THE BROADWAY

School's out—and what an opportunity to shop! Not only for the Easter frock or suit, but for accessories that are necessary to the boy's or girl's Spring wardrobe. The Broadway's Children's Departments are humming with Easter activity—stocks were never more complete—everything here for the well dressed young folk of Los Angeles.

For Boys

American Boy Four-Piece Suits, $25
Of imported all-wool twists in tans and grays, tailored in new styles each with two pairs collegiate cut trousers. Ages 11 to 18.

American Boy Juvenile Suits, $7.50
Blue and green combined! Button-on style, blouses of Botany's flannel, straights of all-wool jersey. Ages 3 to 8.

American Boy Sports Coats, $10.45
Smart! All-wool flannels in tans, browns, blues and blazer stripes, double breasted.

American Boy New Caps, $1.50, $2.00
Late color combinations, and fabrics, tailored with good linings. New!

Plus-Four Golf Knickers, $4.95
Clever! All-wool cassimeres, and tweeds in tans, browns, and gray diamond and jacquard patterns. Ages 8 to 18.

American Boy Broadcloth Shirts, $2.50
Smart selection of colored stripe and figured patterns, excellently made. Sizes 12 to 14½ $2.50.

Novelty Golf Hose, 75c
New idea in all-over jacquard patterns. The season's smart color combinations. Sizes 7½ to 10½.

Boys' Slip-Over Sweaters, $5.95
Silk and wool, or all-wool in pineapple or jacquard knit. Attractive patterns. Full range of sizes. $5.95.

Boys' Shoes and Oxfords at $5.00
Just like Dad's! "Broadway Kickers" of black or tan calfskin. Sizes 1 to 5½. $5.00. Official Boy Scout Shoes, $5.00

For Girls

Easter Millinery, $3.95 and $5.95
A veritable flower-garden of lovely models, pokes, roll or droop rims. Straws, silks, and combinations. Sizes 7 to 14.

Easter Frocks, $10.95, $12.50, $14.50
Silks! Such an array of them! Crisp taffetas, Georgettes, and silk crepes in new styles. Sizes 7 to 14.

Smart Easter Coats, $22.50, $29.50
Plaids, of course! And Belding's satins in black with tie-sides, trimmed with summer fur. Sizes 10 to 14.

Children's White Easter Coats, $12.95
Chic wee affairs of cashmere-finished wool fabrics—other in red and white flannel. Fur trimmed.

Children's Milan Hats at $3.50
So demure—of fine Milan with large ribbon bow and streamers. In white, tan, or black.

Girls', Children's Shoes
Kewpie Twins, $3.00 to $5.00. Merry-Go-Round styles, $2.50 to $4.50. Smart pumps, straps, oxfords.

Beaded, Leather Bags—Easter!
Such smart, wee affairs, just like Mothers! Beaded, in floral designs; of leather in compose shades. 35c to $2.95.

Tots' Silk Bloomer Frocks, $9.50
Adorable for Little Sister! Of heavy crepe de Chine, sleeveless with ruffles and two-tone ribbon trim. Pastels!

Children's Silk, Fabric Gloves, 75c, $1.00
Of fabric with flare cuffs in smart shades, 75c. Gloves of silk; double tipped. Champagne, cheri, mode, and gray. $1.00.

—The Broadway—Boys' Shop—Second Floor
—Children's and Girls' Apparel, Shoes, Fourth Floor, Accessories, Aisle 3

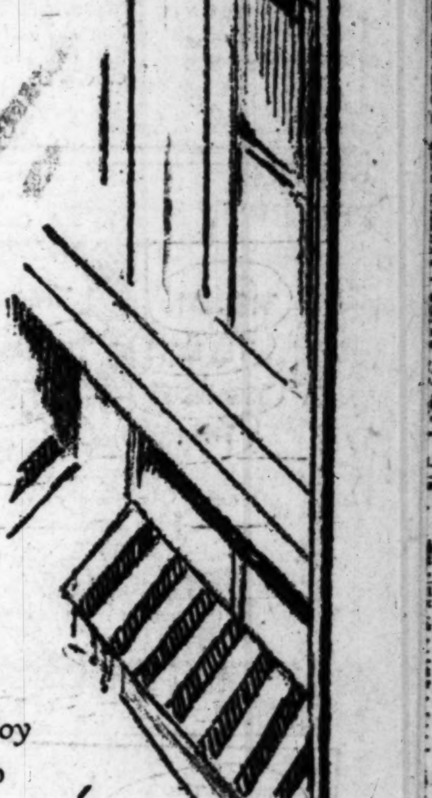

Balloons given away Friday to every Boy and Girl who calls at the Barber Shop —Fourth Floor

A Kewpie Twins Souvenir
given to Each Child Who Visits Our Merry-Go-Round Shoe Shop Thursday.
—Fourth Floor.

WRITE FOR THE "MOVIES" AND WIN CASH PRIZES

The Los Angeles Times produces a popular fun reel called "Cheerful Chaff," consisting of the twelve best jokes submitted weekly by readers. Twelve $1 prizes are awarded each week, the names and addresses of winners together with prize-winning jokes appearing on the screen. Everyone is invited to send jokes. No formal letter is necessary. Just jot down your jokes, as many as you wish, sign your name and address and mail to "Cheerful Chaff Editor" Los Angeles Times. Jokes for the screen must not exceed thirty words. Meritorious jokes too long or otherwise not adapted for screen use, are accorded a place of honor on The Times comic page receiving a souvenir of acknowledgement.

THEATERS SHOWING "CHEERFUL CHAFF"

Apollo, Hollywood; California, Huntington Park; Alvarado, 710 S. Alvarado; Hollywdky, 1624 Sunset Blvd.; Olympus, 2041 E. First St.; Lincoln, Glendale; Roosevelt, 8th and Vermont; Wilshire, 221 S. Western; Cabrillo, San Pedro, Cal.; Florence, Pasadena; Rex, Bakersfield; Mission, Riverside, Cal.

Mother: What did you learn in Sunday School today, dear?

"Oh mother, we learned about Bebe Daniels in the lion's den."

Frances Cundiff, 1903 South Cotner avenue, Sawtelle, Cal.

Pat: What's dinin' a la carte?

Mike: Sure it's eatin' in a lunch wagon.

Richard Miles, 1140 Keniston avenue.

He: I'm going to prune these apple trees.

She: But dear, you know I don't like prunes.

Emily Bearsley, 2334 East Fourth street, Long Beach, Cal.

Doctor: How did your husband catch this cold?

Wife: He bought a diamond shirt stud.

Myron Everett, Puente, Cal.

Joshua Little

ON DOLLAR-CHASERS

EUROPE calls us Americans dollar-chasers, but can't make us mad. Steamship lines expect to carry more Yankee tourists to Europe this summer than ever before.

We're not too proud to bite. We haven't any reason to be proud, either, so long as hundreds of thousands of us who've never seen a fourth of our own country insist on seeing Europe first.

But there's some consolation. As soon as we get over there we'll start throwing good American dollars right and left; and just watch who'll do the dollar-chasing then.

If sprinting after dollars was what developed great athletes America never would run better than sixth in the Olympic Games. Every tourist-catching country in Europe would have us beaten at least seven laps.

Yea, Palomine, the only thing Americans who see Europe first keep in their pockets is their national pride.

THE GUMPS

The Face at the Window — By Sidney S…

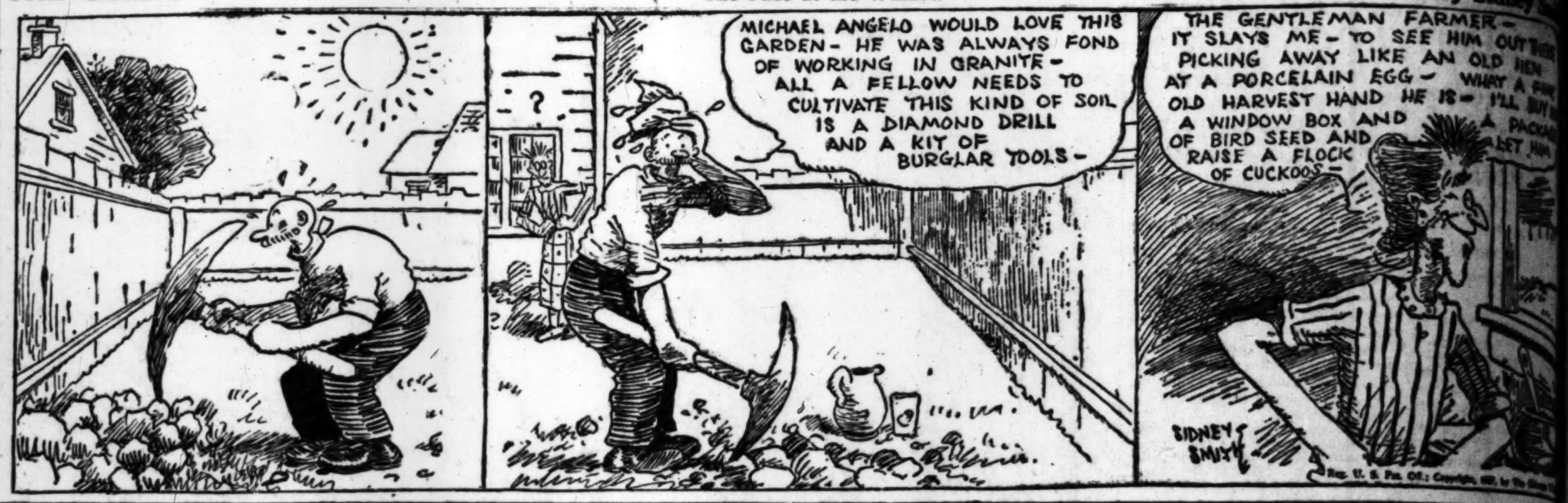

GASOLINE ALLEY

No Sale

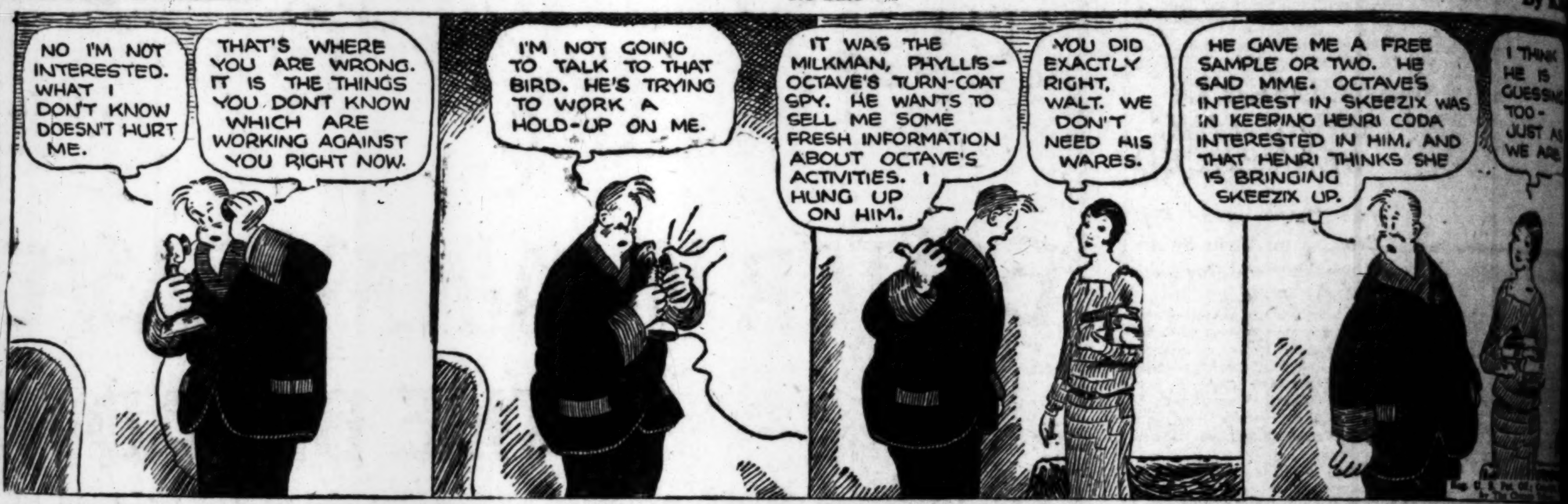

The World at Its Worst—The Lunch-Room Check

By Gluyas Williams

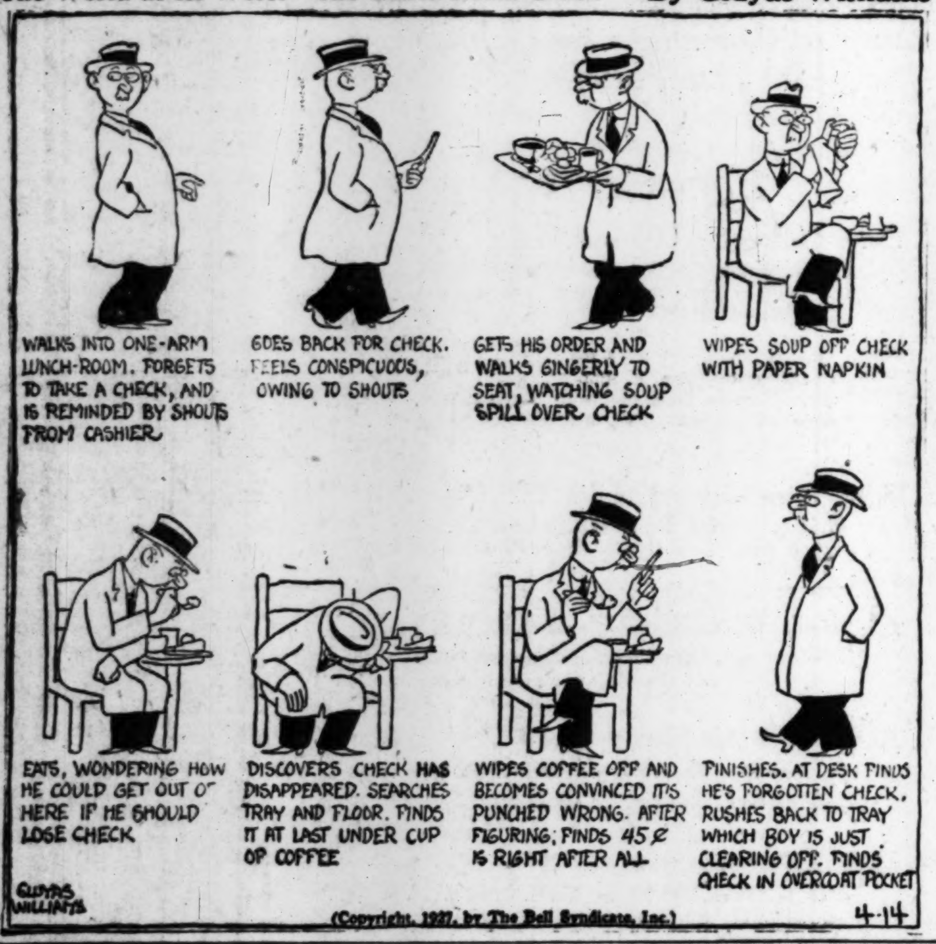

(Copyright, 1927, by The Bell Syndicate, Inc.)

ELLA CINDERS

Her Old Ones — By Bill Conselman and Charlie P…

WINNIE WINKLE, THE BREADWINNER

Winnie Is Fed Up on This Salesman

REG'LAR FELLERS

Copyright 1927, by the Bell Syndicate, Inc. Trade Mark Reg. U. S. Pat. Off.

By Gene Byrnes

A One-Sided Agreement

(Copyright, 1927, by The Bell Syndicate, Inc.)

MOON MULLINS—

Finders Keepers—Losers Weepers

HAROLD TEEN

A Stay of Sentence

By Sidney Smith

By King

Wellselman and Charlie Plum

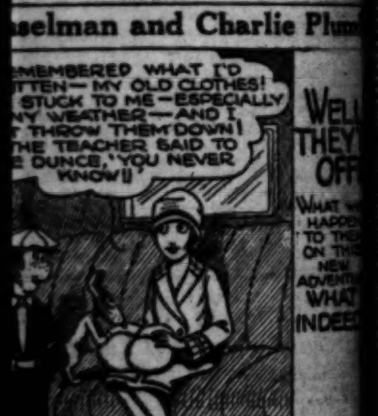

By Bran

By Wil

By Carl

Could You Make a Go of This?

On one of the busy cross-town boulevards of Los Angeles is a specialty shop for sale. The present owner must return East . . .

Downtown is a well-paying office business. It must be sold because of other interests . .

Over in the industrial district is a small factory. It could be made to grow rapidly with additional capital . . .

All over Los Angeles and Southern California live business opportunities are turning up overnight. Do you want to know immediately of any developments that might interest YOU? The "Business Opportunities" in Times Want Ads will keep you fully informed.

WANT-AD INDEX

TIMES TELEPHONE
TIMES MAIN OFFICE

LOST—FOUND

LOST, FOUND, STRAYED—And Stolen

RATES

NOTICES—MISC.

NOTICES—Of Special Interest

SPECIAL NOTICES—Miscellaneous

Curran's Turkish Baths

Drs. Shores & Shores

PERSONALS—Business

HAVE YOU

MOTION PICTURE PERSONALITY

FREE SCREEN TEST

SCREEN TEST

NAME .... Age ....
Address ....

CHURCH NOTICES—

BUSINESS ANNOUNCEM'TS—Miscellaneous

TRAVEL OPPORTUNITIES—Land, Water, Air

TRAVEL OPPORTUNITIES—Land, Water, Air

AUTOS FOR HIRE—With or Without Driver

BEAUTY SHOPS—And Women's Salons

SUPREME PERMANENT WAVES $5 and $10

SPECIAL $5.00

BUSINESS ANNOUNCEM'TS—Miscellaneous

Attorneys, Counselors

Collection Agencies

Auctions, Auctioneers

Stenography, Typewriting

Patents, Patent Attorneys

EDUCATIONAL—SCHOOL, College, Private Instruction

Electrical Workers in Big Demand

OPPORTUNITY

DANCING

PALAIS de DANCE

CONTRACTORS—And Builders

SPECIAL

Pacific Mutual Const. Co.

Carp., paint., $5; A-1 Wk.

DOWD & SWANSON

LONG AND WATT

S. M. COOPER, Builder

CONTRACTORS—And Builders

Hardwood Floors

EMPLOYMENT

WANTED—HELP—Male

BOY WANTED

FOR ALL DAY WORK MUST HAVE WHEEL APPLY AT ONCE ROOM 10, TIMES BLDG.

YOUNG MEN

Composer and Song Writer Wanted Apply Room 322 Stock Exchange Bldg. Wednesday A. M.

AUTOMOBILE HELP

WANTED—HELP—Male, Store and Office

BOY WANTED

FOR ALL DAY WORK MUST HAVE WHEEL APPLY AT ONCE ROOM 10, TIMES BLDG.

Salesmen, Solicitors

"MAJOR BOB" LANSDOWN IS NOW ASSOCIATED WITH EDWIN M. LARSON, INC. DEVELOPING A NEW SELLING ORGANIZATION FOR A HILLSIDE PROPERTY ADJACENT TO MIDWICK COUNTRY CLUB. HE WOULD LIKE TO GET IN TOUCH WITH HIS OLD ASSOCIATES AND AS MANY OTHERS AS WOULD LIKE TO COME IN ON A GOOD PERMANENT PROPOSITION.
718 SO. BROADWAY. Trinity 6781.

Closers

Can Use 2 Good Strong experienced closers at once. TOP COMMISSION. See MR. TUOHEY before 10:30 a.m. SPAULDING INVESTMENT CO. 1225 Subway Terminal Bldg.

Dickinson-Gillespie Corp. ANNOUNCE FIVE MORE MASTER SALESMEN
Half Million Dollar Club

REAL ESTATE MEN

O'CONNELL & WHITE

WANTED—HELP—Male, Salesmen, Solicitors

SEE OUR FULL-PAGE Advertisements IN ALL NEWSPAPERS

Salesmen will make a royal clean-up throughout our tremendous sales and advertising campaign launched this week. Our campaigns will last three months and will cost $100,000 — newspapers — billboards — direct-mail — radio, etc. The offering is pleasing and recreation of the best kind at a bargain price. Almost everyone is a prospect. Our sales organization is almost complete, but we still have room for a few more energetic and intelligent salesmen. If you have confidence in yourself and will work hard for us, we sincerely believe that you can make $500 and up to $1000 per month for some time to come. Call for interview any time before noon today or tomorrow. The men who are financing this advertising and sales campaign are noted for success in all that they undertake.

ROYAL PALMS
600 Gt. Republic Life Bldg. 8th at Spring Street

SALESMEN
Attention
Big Deal Big Money
PAY EACH WEEK
Near First Nat'l Studios
MORE PROSPECTS THAN WE CAN HANDLE.
We furnish Solicitors.
No selling experience necessary.

SALESMEN WANTED:

The Merchants Life Insurance Co.

SALESMEN—

Wanted Experienced Mortgage Salesman

Salesmen Wanted

SALESMEN

WANTED—HELP—Male, Salesmen, Solicitors

SALESMEN
Have you sold?
Can you sell?
Will you sell?
WE OFFER
Close in property!
Helpful co-operation!
Good commissions!
Bonuses!
Satisfying Salaries
EVERYTHING YOU DEMAND AND EARN. ORGANIZATION NOW EXPANDING. SEE DIRECTOR OF SALES
718 South Broadway
3RD FLOOR
PHONE TRinity 6781.

YOUNG MAN
To Learn Bond Business

SUB. DIV. SALESMEN
PLATFORM SALESMAN
11% Commission
PIM REALTY CO.
922 S. Flower St.
HOLLYWOOD OFFICE AT 1531 Cahuenga Ave.

I Want An Assistant

SALESMANAGER

LAND SALESMAN WANTED

Experienced Lumberman

YOUNG MEN—

NEW SPECIALTY

COFFEE SALESMAN

2 SALESMEN

Position Open

SEED SALESMEN

RADIO SALESMEN

WANTED—HELP— Male

Salesmen, Solicitors —10-B

SALESMEN

I have an exceptional opportunity for you to make big money during the next few months. This is a real opportunity and if you forget everything else in this ad REMEMBER THE ADDRESS WHERE YOU WILL FIND ME THE REMAINDER OF THIS WEEK.

I am coming to Los Angeles to hire a few more high class men to take back to San Diego with me.

You should average from $400 to $1000 a month during the next few months selling low priced lots in our San Diego subdivision.

San Diego is good and getting better every day. Looks like the early days of Los Angeles.

Come in early—STEPHENS, Room 210, 714 S. Hill st.

Salespeople

Ladies and gentlemen and beginners, are you looking for a real connection where you can make real money? If so, listen, we have one of the finest subdivisions overlooking Country Club and beautiful developed residential district, 2 boulevards, bus and street car lines with improvement and building program now going in. Big commissions and advertising program. Come in, and let's talk this over. Ask for MR. DE RABIDEAUX, Sales Manager.

The Stansberry Corp. 816 South Hill st., Room 301.

SALESMEN

We have an opening for a few conscientious, energetic and intelligent men to represent us in selling one of the most exclusive and finest developments ever offered by this company.

The desire and ability to follow instructions more essential than experience.

Every co-operation extended and direct leads furnished. Closed car an asset.

SEE MR. BERRY between 9 and 11 a.m.

The Frank Meline Co., 3rd Floor Sun Bldg. 706 S. Hill.

The Stansberry Corporation IS READY

To place two salesmen on $1,000,000 worth of real estate brokerage business.

WANTED—HELP— Male

Trades —10-C

CHIEF engineer for power plant, about 1800 horsepower Busch Sulzer and McIntosh & Seymour Diesel engines. Must have knowledge of ice plant and gas making. State experience, age and minimum salary required in first letter. Address W. box 296, Times Office.

SHIFT engineer for diesel engine plant. Steady job to man of good habits and qualifications at $5 per day. State experience, age and qualifications in reply. Address W. box 297, Times Office.

SHEET metal worker who can do auto body and fender and welding work. Good town north of San Francisco. Steady for right man. Address V. box 453, times Branch.

WANTED, draftsman who understands the design of oil drilling tools and would be willing to devote part time to office routine. Write fully. Drawer D, HOLLYWOOD, CALIF.

PRINTER—Two-thirder wanted. State experience & salary wanted. Good chance for advancement. Address X. box 57, Times Office.

AUTOMATIC wood-turning lathe operator. Must be experienced. 6000 S. Boyle ave., Huntington Park.

WANTED—1st-class pastry baker. Apply Williams, Eureka Bakery, 734 Pine ave., Long Beach.

COAT maker, must be 1st class, steady work. Watson & Son, 6605 Hollywood Blvd. HE. 9978.

WANTED: Some good bricklayers. Call TH. 4925 between 6 & 7 o'clock this evening.

SIGN painter who can travel wanted. Address X. box 44, Times Office.

IRON moulders wanted. 1st-class. American Foundry, 906 Date st.

Commercial Art Instructions—10-CA

Do You Like to Draw?

MEYER-BOTH CO., a large art and service organization, offers opportunity of practical training during spare time to men who like to draw and want to become commercial artists.

Write or call for catalog. 716 W. P. STORY BLDG. 6th & Bdwy. Open evenings.

To Learn Trades —10½-C

IGNITION SPECIALISTS

Today is the day of experts. Big money is waiting for you as an Ignition Expert. Become a master auto ignition and battery mechanic & get into this big money-making game. Short, practical, guaranteed training. Free employment to students. Investigate how easily you can start. VISIT TODAY or write. Also open Monday & Thursday eves. NATIONAL AUTOMOTIVE SCHOOL 4006 South Figueroa street.

MacDonald Welding Sch. ACETYLENE & ELECTRIC ARC. 126 W. WASHINGTON, WE. 3712.

LEARN WELDING NOW Combination welders in demand. KERR'S SCHOOL, 752 N. Bdwy.

ACETYLENE & electric courses. Tom The Welder, 7421 Alameda Blvd.

Chauffeurs, Teamsters —10-D

WANTED: Laundry driver with or without route, good commission. Home Laundry, San Fernando, Cal.

Hotel, Restaurant, Club —10-E

WANTED—Working manager for popular priced restaurant, not over 40 years of age. Address V. box 310, Times Branch.

WANTED—Working assistant manager for large lunch room. Must be experienced. Apply 411 E. 5th st.

Professions, Vocations —10-F

WANTED—HELP— Female

Miscellaneous —11

Wanted At Once!

For permanent positions, 5 capable saleswomen, with ability to sell advertising over the telephone. You will be connected with one of the best known corporations in the Southwest. If you can prove yourself, you will find this position permanent, well worth position permanent, well worth consideration for those above the average. There is no catch to this. If you think you can sell over the phone and are really interested in succeeding, apply in own handwriting. Describe sales experience you have, etc., also give us your phone number.

Address X, Box 51 Times Office

LADY TODAY

With some knowledge of needs to large office, and to assist sales executives. Apply before noon. Telephone desk, 650 S. OLIVE STREET.

BOOKKEEPER CASHIER Exp. cafe bookkeeper & head cashier for new cafe, city ..$130. mis. Hummel Bros. (Agy.) 529 Towne av.

WAITRESSES, DOMESTICS Many good positions in and out of town. GREENE'S EMPLOYMENT AGENCY, 230½ S. Spring.

CORPORATION has desirable opening for well-educated, energetic woman, permanent, $1500. Advancem't. Call Room 620, W. M. Garland Bldg.

NEAT-appearing, energetic young lady for outside work. Good salary. Mr. Edwards, 2 p.m., 1107 W. 7th st.

WANTED—2 expectant mothers to work in hospital in exchange for services during confinement. GL.5311

CHEF mang. resort hotel......$150 Anderson Agy., 126 W. 3. A. 205.

GIRL for gathering in bindery dept. See Mrs. Packer, 361 N. Spring.

WANTED—young woman to learn obstetrical nursing. 6234 Leland Way

Store and Office —11-A

STENO., half day or exp.......open

STENO., bkpr., half day....$ 50

STENO., PBX biller, Glendale.. 100

WANTED—HELP— Female

Saleswomen, Solicitors —11-B

SEE OUR FULL PAGE Advertisements IN ALL NEWSPAPERS

Saleswomen will make a royal clean-up throughout our tremendous sales and advertising campaign launched this week. Our campaign will last three months and will cost $100,000—newspapers, bill boards, direct mail, radio, etc. The offering is pleasure and recreation of the best kind at a bargain price. Almost everyone is a prospect. Our sales organization is almost complete, but we still have room for a few more energetic and intelligent saleswomen. If you have confidence in yourself and will work hard for us, we sincerely believe that you can make $500 and on up to $1500 per month for some time to come. Call for interview any time before noon today or tomorrow. The men who are financing this advertising and sales campaign are noted for success in all that they undertake.

ROYAL PALMS 600 Great Republic Life Bldg. 8th at Spring Street

WANTED—HELP— Female

Saleswomen, Solicitors —11-B

SOLICITORS for PARKWAY TERRACE

$1.25 Per Prospect & 2% Commission

CO-OPERATION & INSTRUCTION

VIEW PROPERTY WEST OF L. A.

SEE MR. IRELAND, 9 to 11 a.m. **T. J. Lawrence Co.** 703 WEST 6TH ST.

SOLICITORS for real estate, a new plan that assures you a nice check each week. Call 8-11, 1004 Com'l Exch. Bldg.

CITY SALESLADY. Old established firm, Room 608, 1031 S. Broadway.

SECURITY saleswoman, experienced preferred. 318 W. 2ND ST.

Trades —11-C

OPERATOR

EXPERIENCED ON EMBROIDERY MACHINE. APPLY **HY CLASS HAT CO.** 820 S. BROADWAY, 6TH FLOOR.

A GIRL for facial treatments. Only experienced, refined, neat girl need apply. MADAME ANNA M. BERGERON, top floor Haas Bldg., N.E. cor. 7th and Bdwy.

TWO POWER machine operators, 1 for double needle and button hole machine, 1 for Bonnaz marking machine & general sewing. Apply 725 W. 9th st.

EXPERIENCED finisher on men's clothing. Apply **FOREMAN & CLARK** 3RD & MAIN STS.

EXPERT FINISHER

ON GOWNS; ALSO COAT MAKER. SHOP EXPERIENCE. PERMANENT. 417 SO. WESTERN AVE.

EXP. MAKERS & DRAPERS FOR HIGH-CLASS DRESSMAKING. GOODRICH, 2316 W. 7TH ST.

Commercial Art Instructions—11-CA

Do You Like to Draw?

MEYER-BOTH CO., a large art and service organization, offers opportunity of practcial training during spare time to women who like to draw and want to become commercial artists.

Write or call for catalogue. 716 W. P. STORY BLDG. Sixth and Bdwy. Open evenings.

To Learn Trades —11½-C

WOMAN AND GIRLS Taught Bonnaz emb., hemst., buttonhole, 2-needle, operating power mach. on dresses. 224 S. Spring, Rm. 524.

LEARN hemstitching, Bonnaz emb. on power mach. Special rates. Day or eve. classes. 1402 S. HILL.

SPECIAL 3 wks.' course in chocolate dipping, $15. Practical exper. in our candy plant. Alice Lloyd, HO. 2465.

GIRLS wishing to learn dental assisting inquire 703 Pershing Sq. Bldg.

LEARN photo retouching, painting, quickly. Cutberth Studio, 814 W. 7.

LADIES, earn good money in hand work at home. 6012 S. Broadway.

Household, Domestic —11-D

WORKING HOUSEKEEPER to manage 6-r. bungalow. Boy and girl, 6 and 7, in school a.m., to be cared

WANTED—HELP— Male and Female

Miscellaneous —12

SALESMEN to sell gas ranges. Clerical man who can meet the public, wait on some trade in stove repair shop and act as shipping clerk. Girl who is tactful, well met, good-natured, handle switchboard, take dictation, stenographic work, all-around office girl. Apply FORREST'S Stove Works, 3625 S. Vermont Ave.

GOOD reliable help, both sexes. Col. Workers Assn., 2710 Central ave. HU 4727 (Not an agency.)

COUPLE (not colored) for cooking, general housework. EL. 2801.

Investment Required —12-A

MAN or woman, $100 per mo. guar. from $1000 invest., fully secured. With services can make better than $200 a mo. No exper. nec. Call Mr. Gooding, WE. 8043 for appointment.

WANTED—Helper, some money (ind.) Draw $38.50 weekly. 201 Grant Bldg.

Instruction, Misc. —12-B

MANY

Motion Picture STARS, WRITERS, DIRECTORS

of the present day owe their success to the training they received from

PAUL GERSON

who for twenty-seven years has been the foremost figure in the world in the development of aspirants for the STAGE OR SCREEN

For those who wish training for MOTION PICTURE ACTING SCENARIO WRITING DRAMATIC ART, DANCING, MUSIC

Call or write executive offices.

Paul Gerson Enterprises 1505 N. WESTERN AVE. Suite 209 Corner of SUNSET & WESTERN Opposite Fox Studio. HE. 8093. T-4-14-27

EMPLOYMENT— Agencies

—14

BEST colored help, male, female. White Agcy., 1107 E. 12, ME. 3338.

CALL OL. 4427 FOR ALL KINDS RELIABLE JAPANESE WORKERS

WANTED—SITUATIONS— Male

Miscellaneous —15

AUTOMOBILE sales or service mgr. and general executive desires new connection.

TO LET—APARTMENTS— Furnished

Miscellaneous —21

DOROTHY MAE APTS.
821 SUNSET BLVD.
BRAND NEW
BEAUTIFUL SPANISH
BRICK BUILDING
RICHLY FURNISHED
REAL BEDS
$35 MO. AND UP
5 MIN. TO BROADWAY

$32.50 Apartments $32.50
Singles, includes gas, electricity, hot and cold water, steam heat. Newly furnished, new management. Two blocks from Broadway. A good clean home.
PRESTON HOTEL, 9th & Los Ang.

PHONE YOUR WANT-ADS TO THE TIMES. NO CREDIT ARRANGEMENT NECESSARY. COURTEOUS, EXPERIENCED AD-TAKERS DAY AND NIGHT, WILL HELP YOU WITH YOUR COPY IF DESIRED. METropolitan 0700.

$45 MONTH
PALENCIA APTS.
1034 S. CATALINA
BEAUTIFUL BRAND NEW APT.
"L" CAR TO CATALINA

$22.50 UP. NEW APTS.
JUST OPENED. White kitchen and bath, refrig., hdw. floors, completely furn., best value in L.A. S car to Goodyear Pk. 1161 E. 62ND ST.

$40.00 Sunny Front $42.50
Beautiful ovstfd. S E. exposure. KANSAS ARMS, 4215 KANSAS AV. off Vermont at 42nd at Manual Hi.

NEW BRUNSWICK
JUST OPENED
Downtown section. Overstf. furn., sunny. Stm. heat. 130 S. Flower.

1711 N. ALEXANDRIA
Hollywood. Desirable single apt. Private phone. Fine location. $35.

$25 UP. Schermerhorn Inn $5 up rms. 942 Potter Park ave. 1 blk. So. & 1 blk. west of 7th & Figueroa.

WANT young lady, single, share apartment with young lady. Address X, box 75, Times Office.

1711 N. ALEXANDRIA
Hollywood. Desirable single apt. Private phone. Fine location. $35.

$28-$30—TARTAGLIA APARTMENTS. Walking distance; clean & homelike apts., private baths. 245 S. Fremont.

LADY TO assist manager in apt. house for apt. 522 S. UNION AVE.

$40 UP. MORRISON ARMS. New singles. 712 S. Westlake.

$7 WK. Beautiful furn. apts., mod., priv. bath, close in. 1303 Santee st.

WANTED—Girl to share apt. with 2 other girls. FI. 1238.

$35—3 RMS., bath, well furn., mod. 2 beds. Adults. 327 W. 45 nr. Brdwy.

$7 WK. UP—Gas, light includ. Nicely furn. apts. Priv. bath. 834 W. 11th.

$38 up. 3-rm. ostf. stm. ht. 1425 W. 4. Hartford Terrace. C car to Lucas.

West and Northwest —21-A

$65 UP—INVESTIGATE
THE PELLISIER

TO LET—APARTMENTS— Furnished

West and Northwest —21-A

SAN ANDREAS APTS.
630 S. ST. ANDREWS PLACE
A new concrete & steel structure located in heart of Wilshire district, large singles, doubles and suites. Elaborately furnished. Large beautiful foyer. Steam heat, daily maid service. Monthly rentals range from $100 to $400.
Telephone Fitzroy 1292.

ANNOUNCING
THE OPENING
DEL RAY APTS.
SINGLE AND DOUBLE APTS.
Luxurious, spacious, airy. Beautifully furnished and decorated to please those who demand comfort and refinement. Every modern convenience.
ELECTRIC REFRIGERATION
ELEVATOR
MAID AND JANITOR SERVICE.
610 N. KENMORE AVE.
½ blk. S. of Melrose. H car.

THE ASBURY
CALIFORNIA'S
FINEST APARTMENT BUILDING
Wilshire district.
Overlooking Westlake Park.
Singles to seven-room apts.
Elegantly furnished with modern electric equipment.
Filtered and softened water.
50-car garage.
$150 to $650
Complete daily maid service.
SIXTH ST. AT CARONDELET
DUnkirk 9001.

COMPLETED
NOW RENTING
Most unusual, luxurious.
SINGLE AND DOUBLE APTS.
ELEVATOR.
JANITOR SERVICE.
ELECTRIC REFRIGERATION
Summer Rates
LOS MORADAS

TO LET—APARTMENTS— Furnished

West and Northwest —21-A

$50 Summer Rates $50
Ready for Occupancy
WILSHIRE'S
Newest and Finest
INDIVIDUALLY FURNISHED
Apartment Homes.
Kenmore Virginia
Apartments
Catering to those who discriminate. Luxurious Spanish furniture, velour drapes, individual radio outlets, ample closet and drawer space. Just off Beverly Blvd. H car to door.
245 NORTH KENMORE. WA. 5096

IDEAL Spring and Summer location Near Los Feliz Hills
DRACENA ARMS
SPECIAL INDUCEMENTS
TO PERMANENT GUESTS
Newly opened. Moderate rates. Elegantly furnished, twin beds in doubles. Rental includes extras. Garages. Holly. cars to Vermont. N. via bus to Greenwood Pl. E. 1 blk. to 2057 Dracena Dr. OL. 2487.

LAKEVIEW ARMS
1209 S. Lake st. P & L car.
Recently opened and a splendid house to live in. Wilshire district. Featured with Frigidaire, steam heat, doubles & singles with twin beds & bachelor apts. Our doubles have two separate entrances & two baths.
Mr. and Mrs. Klotter, Mgrs.
DR. 8748.
LAZAR & KLINTNICK, owners.

A Real Home
WESTCHESTER
1276 WESTCHESTER PLACE
CORNER PICO
Just opened, beaut. furn., in high-class dist. Gas, elec. refrigeration, steam heat & daily maid service included. PICO INN, A HIGH-CLASS CAFE, in connection. EM. 4121.

SUMMER RATES
New Cummings apt. hotel
Doubles & singles. A real home. Most spacious & eleg. furn. close-in apts. in city. All outside rms. Daily maid & jan. serv. Spacious lobby & lounging rm., with radio.
1348 INGRAHAM
Any W 7 car to Valencia. DR. 8404.

ARDMORE APTS.

TO LET—APARTMENTS— Furnished

Hollywood —21-W

Ready for Occupancy
Hollywood Argyle
Apartments
FREE FREE FREE
—Introductory Offer—
One month free rent on any apt. Catering to those who discriminate. Singles, Doubles, 4-rm. Apts. Luxurious Spanish furniture, velour drapes, steam heat, Frigidaire, daily maid service, ample closet & drawer space, de luxe doubles, with twin beds and two baths, spacious lobby and corridors.
2017 N. ARGYLE
Continuation of Vine st.
Franklin ave. P.E. car.
Margaret Lehman, Mgr.
Hempstead 4762

SUN RAY APTS.
Cor. Lexington & Berendo.
Recently opened.
Beautifully furnished singles and doubles, light and sunny, refrigeration, elevator and all conveniences.
REASONABLE RATES

VILLA CARLOTTA
APT. HOTEL
The most beautiful apartment-house in Hollywood situated near the foothills. Views unsurpassed, beauty & comfort combined. Singles, doubles and de luxe apartments.
5959 Franklin ave. GR. 3908.

HOLLYWOOD
Bright sunny new and elegantly furnished, all outside apts., located between Hollywood & Sunset Blvd., right in heart of city, near all theaters & markets, surroundings & environment the very best. 1526 CASSIL PL. 1 blk. south of Hollywood Blvd. & Cherokee. HE. 4228.

$45 MONTH
Richly furnished & ornately decorated apt. Texture plaster. South Hollywood, in the center of everything.
AHMED APARTMENTS
5616 Lexington ave.
Western ave. car or bus.

Southern Spain
Type of apts., 2-story, living-rm., private patios, with fountains. Persian rugs throughout. Unit heat, elect. refrig., garage. 4 to 6 rms. $150 & up. 8225 FOUNTAIN AVE., nr. Sunset & Havenhurst. HE. 0135

$46.50 MONTH
Richly furnished and ornately decorated apt. Texture plaster. South Hollywood, in center of everything
KARNAK APTS.

TO LET—FLATS— Furnished

West and Northwest —22-A

6-R. flat, $30. Gar. Tel. Piano. 30-R. bung. $20. H.K. rms. $10. 1814 Temple.

6 & 5 LARGE RMS. & PORCH. WILSHIRE COR. APT. IDEAL LOCATION. 593 S. HOBART.

6 RMS., 2 baths, will sublet 6 mos. 360 S. New Hampshire. WA. 3212.

6-RM. lower duplex, $85. Wilshire. 1039 MEADOWBROOK. WH. 1788.

5-Room Furnished Flat
FRANCIS AVE., NR. VERMONT
Very attractive street. Modern. Garage. Reasonable rent.
ROBERT MARSH & CO., Inc.
200 Rives-Strong Bldg. TR. 1131

6 AND 4-ROOM BEAUTIFULLY FURNISHED FLATS, NEAR AMBASSADOR HOTEL. Trees, shrubbery & flowers, in large park-like court. Rentals $90 up. 823½ So. Normandie. DUnkirk 2139.

5 RMS., new, $75, beaut. & comp. fur. 2 bedrms., nothing like it in L.A. for price, see for yourself. 2114 LA SALLE, nr. W car. RO. 3157.

6-RM. upper cor., beaut. furn. Piano, 2 bdrms., & extra bed, gar., fine bldg. Open 10-5. 946 PARK VIEW ST. N car. 10 min. to Brdwy.

6-RM. mod. $50. Completely furn. 3 bedrms., hwd. floors, o'stfd. furn., graphophone, sewing mach. at 1452 Dana st. at Adams & Vt. BE. 3208.

5 RM. upper duplex, beaut. fur., fine loc. N. of Franklin ave., lg. airy rms., bkfst. nk., tile kitchen, bath, shower, gar. 1921 N. Mariposa ave.

5 rms. Why live in crowded apts? Spacious rms., beaut. fur. in wonderful crt. nook, dress rm., gar. $90. 3843 W. 27, near W. Adams & 9th ave.

5 RMS., very desirable. Ambassador dist. $150. 756½ S. Catalina. DU. 0793.

5 LIGHT, airy rms., newly dec., special price to permanent adults. Finest location. 3026 W. 7TH ST.

5-RM. UPPER, 2 bedrms., 2 porches, beautifully furn. 2320 OCEAN VIEW. One block No. of Westlake Park.

5-ROOM UPPER SO. LARGE LIVING ROOM, NEAR SCHOOLS, REASONABLE. 117 S. SYCAMORE AVE.

5-RM. sunny flat with ph. $60. Walk. dist. 1228 W. 9th st. DU. 8123.

5 ROOMS & sleeping porch, nicely fur. Adults. Wash. car. ATl. 3053.

5-RM. lower S., nicely furn., gar. S car. 417 S. CATALINA. WA. 8405.

5-RM. lower, well furn. ½ blk. Westlake Park. $60. 752 S. Lake.

4-RM. new $95, exclusive res. dist., if looking for high class home, with all comforts, gar., adults, nothing like this in L.A. See for yourself. 2522 S. Harvard. (In Circle.) Blk. 2 & 3 cars. EM. 3345.

4-R. lower So. mod. 2 bds. close in. Phone in. $40. 1808 Arapahoe. VE. 5864.

4 RMS., new, mod., beaut. furn., extra bed, gar., shower. 115 S. Berendo

4-RM. 2 dbl. beds. $45. Blk. N. 3rd & Boylston. 1207 Huntley Dr. 581718.

4-R. flat, overstfd. furn., 1 wall bed. $35; gar. 1734 S. Burlington.

4-RM. nicely furn. flat, garage, 4th

MINUTE MOVIES (All rights reserved by The George Matthew Adams Service—Trade Mark Registered U. S. Patent Office) By ED WHEELAN

TO LET—HOUSES— Unfurnished

West and Northwest —25-A

5-RM. Bung., 2 bedrooms, $65. 7-Rm. Bung., 3 bedrooms, $70. 3-Rm. Duplex, 2 baths, $125. LEMING REALTY CO., for Hollywood or Wilshire Rentals. 5648½ MELROSE. HE. 2909.

5-ROOM bungalow, like new, 2 bedrooms, breakfast nook, firepl., dble. garage. Fenced-in yard. Near L. A. High. Rent $65. 1165 Lucerne Blvd. Phone GL. 9857 after 5 p.m.

5 LGE. rms., attr. new duplex, tile bath, with 7-ft. blt.-in dress. table. View lot. 1 mi. S. of L.A. Hi. $60. Water pd. 4725 W. 17th. OR. 4333.

5 LG. rms., duplex, beautifully dec., Bkfst. nk. Table & chairs. Lovely place, for particular people. $60. 340 N. Palm Dr., Beverly Hills.

6-RM. CENTER of BEAUTIFUL BEVERLY HILLS near Wilshire buses and car line. Duplex or single. Phone OWNER, OX. 4777.

5-RM. bung., 2 bdrms., $65, on lse. ½ blk. L car, nr. L. A. Hi School. Key at 952 VICTORIA AVE.

FIVE-room stucco house & garage. $50. 1518 Elevado st. UN. 7817.

5 RMS. and garage. New. $55. 15 min. to town. Fitzroy 4577.

5-RM. new. 928 N. Van Ness. Garage. 2 beds. $60. OWNER. WA. 7675.

4-ROOM bungalow & garage $37.50. 1626 Lucile Ave. 4-rm. double $40. 1203 No. Berendo. Large rental list. GEO. E. SPAIN. 3505 Sunset Blvd. OL. 6715.

4-RM. Span. dbl. bung. like single residence. $50. HE. 7096.

4-RM. mod. house $35. Bkfst. nk. Gar. 657 N. Lafayette Pk. Pl. 592746.

4-RM. sing. bung. $45. 157 N. Carson Rd. Bev. Hills. Murphy. OX. 5309.

4-R sep. mod. bung. Firepl., ex. bed. 1550 Shatto st. Phone 81412.

4-RM. bung., built-in features, gar. 2660 Juliet st. HU. 0525-W.

4-RM. $37.50. 2 blks. E. of Western & Santa Monica. 940½ N. Serrano.

4-RM. ideal bung., gar., bet. Hoover & Vermont. V or 2 car. 1364 W. 23

SPECIAL RENT

to resp. people on yr.'s lease. Artistic new Carthay Center dup. 3 lg. bdrms., 2 colored tile baths, separate showers, strictly mod. 2-car gar. See it, day or night. DR. to 1021 S. Hayworth. (nr. Country Club Dr.) OR—egon 4474.

BARGAIN. 7 or 8-r. 2-bath duplex. Beautifully decorated. unit heat. Rent reduced $105 & $95. WH. 4461. Complete rental list free.

Paul H. Schrader Co.
2 Miss Thornton. 363 S. La Brea.

BEVERLY HILLS

Complete listings of furnished, unfurnished houses. See Mrs. Hudson. POTTER & RICHARDS, INC. Wilsh Blvd. at Rodeo Dr. OX. 1161

BARKER BROS. Free rental information bureau will help you to quickly find the place you want at the price you want to pay. No obligation. 7TH ST., FLOWER & FIGUEROA.

FREE LOS ANGELES CITY MAP MAILED TO ANY ADDRESS. BEKINS VAN & STORAGE CO. 1335 S. FIGUEROA. WE. 4141.

LEASE 6 mos. or year. Beautiful new 7-room bung. 2 baths. 3 B.R. Double garage. No children. 1057 Point View. Carthay Center. WAsh. 3856.

WEST Adams district. 3036 Brighton. 6-room, 3 bedrooms, garage. Water paid. EM. 1321.

BEAUTIFUL 10-rm. house. 3 baths. 1525 S. Manhattan Place. RO. 5751.

Hollywood —25-W

9 RMS., 4 bdrms., 2 bath basement & furnace, good location. See ETHEL GL. 7020. 5627 Sunset Bl. HE. 1303

6 RMS., my beautiful home, to responsible family of adults. Double garage. For $135 mo. GL. 4578.

7 RMS., 2 sleeping porches. Dbl. gar. Beautiful loc. 2121 Canyon Drive.

6-RM. SPANISH BUNGALOW 2 large bedr., tile bath, shwr., unit furnace. Lge. liv. R. & din. R. Barrel ceilings. Tiffany walls. Firepl. Gum trim. Dble. garage. Choicest location. Hollywood foothills. $110 mo. 2221 Lowry Rd. Shown by owner next door west. Phone OL. 5481.

6 RMS., 2 bdrms., nr. GARDEN of ALLA, newly decorated; maid's quarters, 2 rms. & bath. 8218 SUNSET BLVD. $135, including care of lawn. OWNER, HE. 3562.

6-RM. attr. bung., beautiful dec., fireplace, hot water; garage, $70. 1622 Formosa ave., N. Hollywood Blvd.

5-RM. beaut. ½ Spanish stucco. dble. gar., best loc. nr. schools, stores. Only $60. 1213 Vista. GL. 5216.

5-RM. house. $65. 2 bdrms. and bk. rm. 7554 Norton. GR. 0140.

5-RM. beaut. duplex, newly decorated. 419 N. VAN NESS. GR. 5586.

5 RMS., slp. pch., attrac. bung., 2035 Holly. Dr., lawn, shrubs, trees, only $65. GR. 9253 or TR. 4491.

5-RM. upper duplex, 1 blk. from Los Feliz & Vermont. Pleasant every conv. Reas. 4550 Ambrose ave.

5 RM. dupl. high class home. 2 bdrms. pch. & balc. upstrs. Los Feliz dist. 1965 HILLHURST. GL. 2746.

5-RM. & 4-rm. bungalow, gas & water paid. GR. 4286.

4 LARGE rm. ½ dble. Dis. bed. Gar. $55. 5439 Lemon Grove.

4-RM. bung., ex. wall bed. nr. Hollyd. & West'n. 1640½ N. SERRANO.

4 RMS., 2 bdrs., tile sink, gar. $45. Nr. N. Vermont. 4622 S. La Mirada

3-RM. unf., beautiful yard. $30. 522 N. Alexandria ave. GR. 8382.

½ DBLE. bung. & gar. 4 rms., modern, extra bed. $45. Adults. 1162 N. Berendo st., near U.C.L.A.

N. OF BLVD.—2-story stucco. Large studio liv.-rm., 3 bedrooms, 2 baths. $150. 2151 Beachwood Dr. HE. 6971.

MODERN 3-room bungalow, garage. 1341½ EDGEMONT.

AN attractive 4-rm. apt. & gar. Loc. Central Hollywd. 5652½ De Longpre

South and Southwest —25-B

9 RMS., $60. Double house & garage. Large yard. Near schools. 1525 W. 37th Place. UN. 1177.

6-RM. house, clean and mod. dbl. gar. $100 mo. 1743 S. Oxford.

7-RM. bung. $65. 2 Bedrms. & dis. bed. garage, lawn, fruit trees, partly furnished. 1½ blks. J car. 3654 SECOND AVE. RO. 5621.

6-RM. bung. after May 1st Near car & bus. Large living rm. & 3 bedrms. Lge. screen pch. Adults. VE. 3073.

6-RM. modern home. 3 bdrms., garage. 832 W. 50th st.

6-RM. modern bung. 1731 W. 68th st. Nr. Western. $45. HE. 9472.

6-RM. house, unfurn. 4-rm. house, furn. or unfurn. 1853 W. 47th st.

5 RMS., 2 up, 3 down, garage, lawn, flowers. Mod. Nr. school, st. cars. 3019 W. 54th st. $50.

5-RM. new modern bungalow, garage. 5871 DENVER AVE. Phone TH. 3324. $42.50.

5-RM. mod. bung., nicely dec., amidst abund. of flowers, shrubs, fish pond. $40. Adults. Call at 635 W. 80 st.

4 RMS. ½ dbl. All modern. Garage. Nr. cars & stores. $40. VE. 9236.

4 RMS., $35. Beaut. new ½ dbl. stucco. Gar. J car. 3727 S. Van Ness.

4-R. brand new bung. Gar. Tile bath, sink. 859 W. 61st st. AX. 2285.

4 RMS. mod. nr. 2 schools. 2½ blks. U car. Children welc. 1227 W. 59 st.

4-RM. house, 2 bedrms., gar., large yard. $20. 1221 W. 73RD ST.

$35 MO. 4 rms., mod., extra bed in din. rm., nice yard, water free, lawn kept. ¼ blk. car. Gar. ex. 152 W. 41st st.

$37. 6-R. beaut. bung., 3 bedr. & bk. nk. 2407 Montclair st., 2 blks. S. of Adams, 2 west of Arlington.

$35. 5-r. front, mod. gar. lawn cared wat. pd. 3748 Halldale. Inq. 3768.

$30—3-rm., nook & bath between Budlong & Normandie. 1187 W. 38TH St.

½ DOUBLE stucco, 4 rms., closet bed, garage, free phone. 146 W. 73RD.

East and Southeast —25-C

12-RM. cor. house, newly painted and decorated. Ideal for roomers. Close in. $65. 886 E. 20th st.

North and Northeast —25-F

5-RM. beaut. stucco, strictly mod. $60. Nr. Franklin H. S. 5520 Baltimore. Inq. 819 N. Ave. 56. GA. 7211.

4-RM. duplex. 2417 Stillwater ave., near Huntington Dr., 2 bdrms. and garage. $30. Apply next door.

4-RM. bung. & gar., 2 bedrms., beautiful loc. $30. 1449 Oak Grove Drive.

STUCCO 5 rooms and breakfast-room, tile bath and sink, hdwd. floors, auto htr. $50. Randall. 1513 Colorado Blvd., Eagle Rock. GA. 5771.

$75. 8 lg. rms., good location. Pho. MU. 9824. 1326 Douglas st.

TO LET—BEACH— Resort, Mountain Property —26

PHONE YOUR WANT-ADS TO THE TIMES. NO CREDIT ARRANGEMENT NECESSARY. COURTEOUS, EXPERIENCED AD-TAKERS. DAY AND NIGHT. WILL HELP YOU WITH YOUR COPY IF DESIRED. METropolitan 0700.

TO LET— Or Lease

Miscellaneous —27

HOTEL OR APARTMENT HOUSE NEAR AMBASSADOR HOTEL FOR LEASE

A new building to be built immediately on 8th St. near the Ambassador Hotel. 69 rooms at $12.50 per room. Will give 10-year lease. Exceptionally attractive building designed to meet the approval of lessee. This is one of the best locations in the city. See Mr. Blaine.

W. I. Hollingsworth & Co.
TRinity 9651. Realtors.
Hollingsworth Bldg. 6th & Hill.

TO LET— Or Lease

Miscellaneous —27

PHOTO studio location 323½ S. Spring. Rent reasonable. Wm. Garland, 1102 Washington Bldg. MEtro. 2641.

LOFTS and stores, low rent, leases. A. D. Van Vranken Co. FA. 1340.

Stores, Shops, Lofts —27-H

FOR LEASE—N.W. Cor. Western and Jefferson, long established location drug store. Favorable terms. Prominent cor. two main streets. Good residential section. CHARLES W. LIST, 1000 Central Bldg. TU. 6353.

CONF. & fountain lunch for lease, 2 months' FREE RENT! Well equipt. In corner store theater bldg. Good opportunity. Call morns. WA. 1527.

STALLS, Sanitary PUBLIC MKT., Spring or 3rd st. frontage. Attractive rent. Good location. See MR. MacDONALD, Eagleson's, 3d-Spring.

1 OR 2 stores in bldg. S.E. cor. 9th & Los Angeles sts. Heart wholesale dist. Remodel or arrange space to suit. Charles Allen, own., HO. 5935.

STORE in beau. new apt. bldg., rapidly filling with high-class tenants. Excellent loc., attractive rent. 1221 N. VERMONT AVE.

LARGE STORE, HOLLYWOOD 6714 Sunset Blvd. 40x90 ft. deep in new brick bldg. Can be divided 15 or 25 ft. Owner, GL. 6071.

MODERN stores and shops. Absolutely lowest rental. Brill, owner, 711 Sun Finance Bldg. TU. 1032.

FRONT space in garage. Pico near Broadway, suitable for credit tires, batteries, etc. WE. 5776.

COR. store opp. Wrigley's Ball Park. Good for any business. Cheap rent. Good lease. 4000 AVALON BLVD.

FOR rent, big building suitable for garage, paint shop or other business. Close in. BE. 2463.

1 OR 2 stores for rent. Arrange space to suit. Suitable for any bus. 4568 Santa Monica Blvd. Eves. GL. 8455

STORE 18x60 & gar. Suitable for pool rm., shoe shop, hand laundry. Dandy loc. 4138 W. PICO.

MKT. fixtures installed for meat, delicatessen, groc. & veg. Nr. theater 8109 STA. MONICA BLVD.

ELECTRIC Co.'s lease expired. Wired for show rms. 1848 Glendale Blvd.

$50. GARAGE, paint, top shop or mfg. 17x80. 253 W. Santa Barbara.

MEAT mkt. $25. Bus. cor. nr. Pub. Mkt. Ran 9 yr. all eqp. 1900 Temple.

STORE for rent, good location. 4733 Eagle Rock Blvd. Inquire 4735½.

BRICK store, 2935 W. Pico. $40. EM. 1066.

STORERM. & 6-rm. hse. for $40 mo. Lease. 1170 S. LORENA ST.

TAILOR wanted. Tailor shop, estab. 6 yrs. 621 E. VERNON AVE.

REASONABLE rent. Stores & lofts. Southeast corner Santee and Pico.

Offices and Desk Space —27-J

FOR RENT (Sub Lease)

5 TO 7-RM. SUITE BELOW MARKET VALUE (OLIVE STREET SIDE)

ENTIRE WING SUN FINANCE BLDG.

Including large lobby. Carpets, drapes, built-in safe. Counters and some furniture. See L. C. BORDEN. 308 SUN FINANCE BLG. FA. 0440

FINE LIGHT OFFICES $20 UP LANKERSHIM BUILDING S.E. corner, 3rd & Spring sts. SAN FERNANDO BUILDING S.E. Cor. 4th & Main sts. Call at office either bldg. or phone F. C. WOOD, TUcker 1332.

OFFICE FURNITURE for rent, complete office outfits and single pieces. We deliver and bring back at your convenience. Rental applies on purchase. Easy terms. 211 W. 2ND ST.

PRIVATE office & space for storage or workshop. Attractive bldg. 142 Glendale Blvd. Nr. 1st st. Close to P.E. subway. Services of stenographer & bookkeeper shared if desired. DR. 9714.

HAVE a few beautifully furn. offices, all outside rms., that can be had now at a very low rental, single or en suite. See MR. DAVIS, 1008 Lane Mtg. Bldg. TU. 1315.

FOR LEASE, SUITE OF OFFICES ON SECOND FLOOR OF MARSH-STRONG BLDG., FACING ON STREET ON LARGE LOBBY. PH. TR. 1131. ASK FOR MR. AYERS.

RENT—A DESK or complete office outfit from us. Apply rental on purchase later. Lou Skeels, 1912 S. Main. WE. 6105

LIGHT desirable offices. Lge. & sml. 12th flr. Sun Bldg., 7th & Hill. Best loc. in city. Price reas. Apply Gowman, 227 W. 7 st. TU. 4681.

SINGLE, en suite & desk space, very desirable. Centrally located & rentals attractively low. M. Harris Bld. 110 W. 11th st. WE. 5066.

FOR RENT—A FEW GOOD OFFICES FOR IMMEDIATE OCCUPANCY. APPLY ROOM 404, SOUTHWEST BLDG., 130 S. BROADWAY.

OFFICE & RECEPTION ROOM For rent, private office and reception room service. Apply 800 ROOSEVELT BLDG.

PART of nicely furn. office, Hollywd. Blvd., business center. Low rental. GR. 7103.

DELTA BUILDING, offices single and en suite, some furnished. Apply Rm. 718, 426 S. SPRING ST.

LARGE priv. office, furnished, & reception rm. Ph. service. 467 Subway Terminal. MU. 7427.

DESK ROOM & OFFICE SPACE 212 Chamber Com. Bldg. WE. 7245

FINE large desk. $12.50 month. 206 Lissner Bldg.

301 Citizens' National Bk. Bldg. facing elevator. ½ of office and desk

PANTAGES Bldg. Choice office, single or en suite. RM. 304. VA. 6596.

TWO well-furnished offices. Detwiler Bldg. $100. Apply Room 1219.

$10 PHONE desk, mail, serv. Spring Arcade Bldg. Suite 701. Anne Moore

$10 PHONE desk, mail, serv. Spring Arcade Bldg. Suite 701. Anne Moore

SMALL pri. office, steno. serv. 801 Pac. Finance Bldg. 621 S. Hope.

301 Citizens' National Bk. Bldg. facing elevator. ½ of office and desk.

HILLSTREET Bldg., cor. 8th, Hill. Desir. offices, attr. price. VA. 4607.

PRIVATE OFFICE, FURNISHED $25 Call 936 Bartlett Bldg.

OFFICE space, $5 up, with phone service. 518 Pershing Square Bldg.

OFFICES, studios & hall; reasonable rent. R. 619, 845 S. Bdy. TU. 5473.

Industrial and Business Ptr.—27-K

NEW DAYLIGHT 1-STY. BLDGS. 25x140—$100 per mo. 40x120—$165 per mo. 50x140—$200 per mo. CENTRAL REALTY CO. VA. 1212. 1208 Loew's State Bldg.

5600 SQ. FT., daylight, new one-story concrete warehouse. Private spur, car and truck level. On 8th near Santa Fe ave., 5-yr. lease. $150 mo. Phone TR. 1706.

TO let, west of Figueroa on Washington. Bldg. for auto or light mfg. Bldg. 50x75. Bldg. & grounds 50x 175. Rent $225. EM. 5069.

ALL or part, new spur track warehse. 6000 sq. ft. 662 S. Anderson st.

WHO wants building erected, 22 or 39 & Vermont? Field, Hotel St. Regis.

Farming and Ranch Lands—27-L

2 TO 10 A., some orchard, Ethel & Oxnard st., Lankershim, long lease, cheap. GA. 4102.

Poultry Ranches —27-M

RENT or sell modern 3-acre chicken & turkey ranch. Equipment for 3000 chickens. 6-room modern house. Garage. Walnuts & fruit. On blvd. Immediate possession. 1243 Mission Drive, Rosemead.

CHICKEN ranch, modern, 10 a. ready for alfalfa, adobe chicken houses, running water, modern house & garage. Inquire 1551 N. VINE.

MISCELLANEOUS

FURNITURE—HOUSEHOLD GOODS, Sale, Exchange —30

HOUSEHOLD goods for sale. Oriental rugs of every description. Residence will be open Thursday 2 to 5:30 p.m. for inspection. 3401 Crenshaw Blvd.

GAS ranges, $9.50 del. & conn. 11 to pick from. We repair ranges. STAND STOVE WKS., 3040 S. Main

$8500 VAL. for $2600. Din. set, hand carved Venetian chairs, cab. & table, settee, etc. 1901 Argyle. GR. 2645.

PRIVATE sale, complete furnishings large home, including rare antiques. 626 S. Kenmore.

$9.00 Mattresses at $4.95

Western Dept. Store, 227 S. Bdwy.

WALNUT dining-rm. table, excellent condition, ½ price, $35. 626 Tularosa Dr. DR. 6675.

GAS ranges, 5-burk. $14.50; A.B. $13.50; 4-b., $7.50; 2-b., $5.50. Del., con. Acme Stove Wks., 2410 S. Main

DAVENPORT, single walnut bed, etc. No dealers. MO. 6330. 2143 Canyon Dr.

RUGS & CARPETS at real bargain prices. See National Carpet Works, 1744 W. WASHINGTON.

CHAIRS—We rent folding chairs, tables, dishes, cots, desks. LOU SKEELS, 1912 S. Main. WE. 6105.

1 ORIENTAL KERMANSHAH RUG; 9x12. FI. 2233.

2 GOOD Rugs 9x12. One 4-burner gas range. Bargains. GL. 2009.

STYLISH $100 chairs $45. Carved sets ½ price. 268 N. VERMONT AVE.

BEAUTIFUL 4-RM. OUTFIT, $199 CALL 5067 HOLLYWOOD BLVD.

MATTRESSES, your old ones made like new for $3. HUmbolt 3280.

3-PC. bed davenport suite, $69.50. 1834 W. Jefferson. ½ blk. W. of West'n.

FURNITURE of 7-rm. flat. Must sell at ½ price. 1049½ 8TH PLACE.

VICTROLA & furniture for sale cheap. 3422 Leesmore st.

FURNITURE—HOUSEHOLD GOODS, Sale, Exchange —30

STAR STAR

DON'T BUY **FURNITURE** UNTIL YOU HAVE SEEN OUR **3, 4 and 5-Rm. Outfits** AT ROCK-BOTTOM PRICES. YOUR CREDIT IS GOOD. $85,000 STOCK.

YOU'LL BE SURPRISED AND TELL YOUR FRIENDS ABOUT THE LARGEST DISPLAY OF ALL NEW FURNITURE AND RUGS, OUT OF HIGH RENT DISTRICT. 22,000 SQ. FEET FLOOR SPACE.

5-piece bedroom set	$38.50
5-piece dining set	27.50
High-oven gas range	24.50
3-piece Jacquard set	57.50
40-lb. refrigerator, top icer	12.50

B WISE—Trade in your used furniture for up-to-date styles & finishes. Liberal allowance.

BIG RUG SALE

ALL SIZES, BEST PATTERNS

6x9 Tapestry Brussels	$ 8.50
9x12 Seamless Tap. Brussels	12.95
6x9 Velvet	14.50
9x12 Velvet	21.95
6x9 Axminster	16.95
9x12 Axminster	21.45
9x12 Wiltons	49.50
9x15 Velvet Rug	59.75
9x15 Wiltons and Axminsters.	

STAR
FURNITURE CO.
RAY E. JULIEN
Complete Home Furnishers.
3573 WHITTIER BLVD.
PHONE ANgelus 3890.

Take car marked "R" going east on 7th. Get off at Esperanza. 7:30 a.m. Open evenings, 10 p.m. 3 miles from Main street, 'tis true. 3 miles from high prices, too. What we save in rent we give to you. Tell friends; they want to save, too.

STAR STAR

5-pc. Bedroom Set	$32.00
5-pc. Dining Set	29.00
Large 3-pc. O'stfd	77.50
Hi Oven Range	25.00
9x12 fringe. velvets	24.50

Trade in your old furn. for new. BE SURE AND SEE OUR

4-Rm. Outfit, $119

YOUR CREDIT IS GOOD
WASHINGTON
FURNITURE CO.
Open evenings.
1806 S. MAIN ST.

RARE bargain, 4 rms., exceptionally fine furnishings, solid mahogany, living, dining, bedroom. Spanish designs, rugs, curtains, white enamel gas range. All brand new, used only 2 weeks. Sacrifice half price. Call Thursday. 1555 No. Kenmore ave.

ANTIQUES

Sheraton, Hepplewhite, Colonial & Empire. Have large stock. We also buy. Graber's, 617 N. Western. HE. 8832.

MUST SELL

Complete furnishings of 6-rm. home, nearly new, cost $900. Sac. $300. For appointment call DE. 0555 after 7:30 p.m. Mr. Long.

BARGAIN—9x12 fringed velvet rug, $24.50, 7-piece gen. wal. dining set, $49.50, 3-piece mohair set, $115. Quality Studio, 3507 W. Washington corner 5th ave.

SACRIFICE

Dining rm. set, 3 piece, solid mahogany Adam period with 6 chairs. Call RO. 8272.

CLOSING estate. Fine Circassian walnut bedroom set, heavy oak dining-room set, other household furnishings for sale. 1210 N. Granada ave., San Marino, near Huntington Drive.

COMBINATION table & 4 chairs..$29 several oak dressers, each.....$12.50 40 lb. cotton linters mattress, $5.95 Coast Furn. Co., 861 S. Figueroa.

LIBERAL allowances for old furniture in exchange for new. Call TR. 0771 for appraiser. GOODAN-JENKINS FURN. CO., 724 S. Broadway.

THE contents of 3 Hollywood homes now on sale. LOS FELIZ FURN. CO. GR. 6488 5518 Hollywood Blvd. nr. Western

GET all your furn. is worth, let Houser sell it at auction. I will pay spot cash. HU. 4877. American Furn. & Auction Co., 3677 MONETA AVE.

FURNITURE of 7-rm. house, sell compl. or by piece. 139 N. Mariposa

BUCKS gas range, good condition, price $20. No dealers. Ph. WA. 2109

ANTIQUES bought and sold. Oliver's, 225 S. Western. DR. 1516.

FURNITURE of 7-rm. house, sell compl. or by piece. 139 N. Mariposa.

Furniture, Household Goods at Auction —30-A

AUCTION

133 N. KENMORE AVE. Complete high-grade furnishings, fine home, THURSDAY, APRIL 14, 1 P.M. Oriental and other rugs, liv. rm. suite, Cogswell & fireside chair in Chase mohair, $300 Ortho. console mod. Victrola, Radio set, Spinet desk, bridge and floor lamps, 9-pc. decorated Amer. wal. twin bedrm. suite; flat top desk, smoking stands, bed and table, linens, silverware, and everything that goes to make up a comfortable home, practically like new. Best money can buy! COME! C. H. O'Connor & Son. FI. 2134.

AUCTION THURSDAY April 14th, 10 A. M.

925½ W. 35TH PL. Nr. Jefferson & Hoover Sts. Extraordinary furnishings. "APOLLO" baby grand piano, 3-pc. mohair set, 4 very fine piano & table lamps, console table and mirror, "ANGLO PERSIAN" rugs, Indian rugs, spinet desk & chair, wal. dec. bedrm. sets, din. sets, Hoover vacuum, dishes, cooking ware, "WINCROFT" all white range, ice box, etc. Must be sold & removed at once.
H. B. NASH, AUCTIONEER.

A-U-C-T-I-O-N TODAY 3677 MONETA AVE.

Another big lot of household goods consisting of dining rm. sets, bedrm. sets, several used & new living rm. sets, consigned for sale, one $150, elec. sewing machine, rugs, odd beds, dressers, springs mattresses, chairs, rockers, stoves, in fact, anything for the home.
AMERICAN FURN. & AUCT. CO. G. D. Houser, auctr. HU. 4877.

AUCTION

10 A.M. Today, April 14th. GLENDALE FURNITURE STORE 606-608 E. Broadway. GLENDALE

Entire stock by the piece until entirely disposed of. Stock consists of everything for the home from parlor to kitchen. COME FOR BARGAINS. GENUINE CLOSING OUT SALE. W. DWIGHT HAMMOND, Auctioneer. HOlly. 5715.

AUCTION! Today Apr. 14th 10 A. M. 3320 So. Main St.

BIG SALE. Furniture and furnishings of several homes and apts., consisting of o'stuffed suites, pianos, beds, refrigerators, gas ranges, rugs, etc. EVERYBODY INVITED! SECURITY AUCTION HOUSE. Morry Levy, auct. HU. 3143.

AUCTION

FRIDAY, APRIL 15TH. At the Auctioneers' Association, 1848 W. Adams st. 5 rms. of splendid high-grade furniture, consisting in part of 3-piece Chase mohair set; 3-pc. walnut dining set; 6-pc. French gray bedroom set. All enamel gas range. Wilton & oriental rugs. Oil paintings, bric-a-brac, refrigerator, etc. ALEX. SILVERTHORN, Auct. TU. 8588.

AUCTION THURSDAY

APRIL 14TH, 10 A.M. 1425-27 W. 24TH ST. nr. VERMONT. Mohair and velour liv. rm. sets, wal. and mahogany din. sets, gateleg tables, windsor chairs, mahog., wal. and ivory bedrm. sets, upright pianos, Victrolas, radios, lamps, S.O. ranges, refrig., odd dressers, beds, chiff., chairs, linen, bedding, etc. Come prepared to buy. A. N. ABELL, Auctioneer.

AUCTION

Elegant new furniture, rugs (5 rms.) at auction Fri., 2 p.m., 4129 La Salle ave. Living & dining room furniture, $250 Circassian walnut bedroom set, sewing mach., Victrola, gas range, refrigerator, baby carriage. Strouse, Lennerd Co. W. O. Trask, Auctioneer.

AUCTION

AT 1848 W. ADAMS. On Friday, April 15, 10 a.m. The house is full of good furnishings for this sale. BE SURE TO ATTEND. J. P. JOYCE, Auct. EM. 0133.

AUCTION

at 4506 S. MAIN ST. Every Friday beginning at 9:30 a.m. everything for your home, hotel, apartment. COL. C. F. CALHOUN CO., Auctioneers, Inc. AX. 3889.

FURNITURE—HOUSEHOLD GOODS—Wanted —30-W

THE SOUTHWEST AUCTION HOUSE IS PAYING MORE FOR USED FURNITURE, RESTAURANT FIXTURES & OFFICE EQUIPMENT THAN ANYONE ELSE IN THE CITY. TO BE CONVINCED **Call HU. 0260**

L. A. Auction House

As a new firm we are in need of furniture & furnishings of all kinds. We pay highest prices and move goods at your convenience.

HU. 2873. Eves. DE. 6887

LEWIS S. HART, AUCTIONEER—WILL buy your furnishings regardless of QUANTITY or QUALITY for spot cash & will take possession at your convenience. My method of business will appeal to you. Phone WE. 8291. (Sun. WA. 0213.)

Just Call HU. 3143 You will get **More Money** For your furniture, etc.

THE Barak Auction Hs. has always paid highest cash for furn., rugs, pianos, office & rest. equipment. **CALL HU. 6149**

CASH FOR YOUR FURNITURE—KLECK & PATTERSON Now operating the HAMMOND AUCTION HOUSE 626 N. WESTERN. GR. 7726.

YOU want to sell, we buy furniture top market prices. Cash and take away. CALHOUN & CO., Auctioneers. 4506 S. Main. AX. 3889.

I NEED FURNITURE BADLY **HUMBOLT 5011** CALL ME FIRST OR LAST

ABELL pays highest cash prices for furn., pianos, rugs, linens, radio, bedding, dishes, etc. BE. 3028. Eve. OR. 9663.

CALL HU. 0198 WE NEED FURNITURE BADLY. WILL PAY MORE THAN ANYONE

WANTED—Oriental rugs, top prices paid. MARKWELL & CO., 302 Citizens' Natl. Bank. VA. 8092.

Cash—HU. 4517—Cash Removed at Your Convenience.

L. A. AUCTION HOUSE PAYS more for used furn. than any dealer in city. Be convinced. Call HU. 7379.

PARTY needs comp. furnishings before April 15. Cash. Conv. moved. Ph. EM. 0138. EVES. BE. 7786.

WANTED—At once, furniture, rugs, linens, dishes, etc., complete home. Phone MRS. NASH. WE. 5491

WANTED, privately, fine furn. of a part or comp. home. Linens, drapes, silverware. Pay cash. WE. 6384.

NEWLY married couple want the furniture of a home. AX. 0918.

MUST have furniture, rugs, etc., for 5 rms., by 20th. Pay all cash. BE. 8912. Eve. RO. 2505.

CALL HU. 4877 Starting store. Need goods badly.

YOUNG couple wants comp. or sep. furn. by 20th. Rent if suit. RO. 3476

I PAY more for furn., all kinds. Call MU. 6557. Ask for Florence.

AM furnishing bung. court, need furn rugs & linen. Call RO. 6281.

PARTY desires to purchase comp. furnishings of priv. home. TH. 7995.

CASH for furniture, rugs. GL. 7279. Or write Mrs. Leb, 971 S. WILTON

LADY wishes to buy furn., rugs, linens. Own home. RO. 2456.

BEFORE you sell your furn. call us. We will appraise it free. HU. 0732.

WHEN selling your furniture call WARD, HU. 3632. TH. 8417.

YOUNG couple has cash for furn. of home, comp. or separate. TH. 0538

WANTED—4 or 5 rms. comp. or sep. pcs. of furn. at once. Call EM. 5333.

NEED furn. for my apartments, any amt. All cash paid. VE. 9042.

PHONE AX. 3889 FOR CASH BUYER, USED FURN.

BEFORE you sell your furn. call us. We will appraise it free. HU. 0732.

AUCTION buyer pay highest price. Fur., rugs. Call any time. CH. 4006

SEWING MACHINES— Sale, Exchange, Wanted —30-X

SINGER & WHITE SEWING MACHINES, $15 & up. Others, $3.50 & up. Terms as low as $1 week. Electrics $25 & up. Machines rented, week or month, all makes repaired. NEW METHOD SEWING MACH. CO., 537 S. Spring. TR. 0061

15 SEWING MACHINES, $8 to $16. 25 Electric Portables, $25 to $65. 5-YEAR GUARANTEE. TERMS. EMPORIUM, 712 S. GRAND AVE.

$225 SINGER de luxe, $123, $165. White Martha Washington, $69. Others, $5 up. 4522 S. Western av. VE. 0228. Open evenings.

BIGGEST bargains, electrics, $25 up; desk electrics, $45; Singers, $10 up. HERRICK, 334 S. Bdy. MU. 5191.

SINGER White, other electrics $18 up. Dropheads $10 up. Tatum & Campbell, 335 S. Hill. VA. 6205

ELECTRIC port. Singer, used short time, priv. home. TU. 1365.

MUSICAL INSTRUMENTS— Sale and Exchange —31

$195 BUYS Knabe player piano, was $1800 new; Chickering practice piano, $95; $4000 reproducing grand; will sacrifice. Several baby grands at reduction. Mason & Hamlin, Kimball, Baldwin; $800 player, $150; pay $5 mo. Storage, 1028 S. Grand ave.

RENT a good piano, either new or used. Platt's period rental plan allows you to apply rent on buy later. Rents $2, $3, $4 a month. PLATT, 620 S. Broadway. Open eves. Phone TRinity 3171.

KNABE Grand. Beautiful baby grand, practically new. A snap for the musician at $1085. Lowest terms. See it today. PLATT, 620 S. Broadway. Open evenings. TR. 3171

ELECTRIC reproducing grand piano, slightly used, guaranteed, only four months old. Includes bench & library music rolls, $635. Monthly payments, same as rent. THE MAY CO.

CHICKERING upright, used. Someone will want this piano. Priced to sell fast at $115. Lowest terms or will rent $2 mo. PLATT, 620 S. Broadway. Open evenings. TR. 3171.

CHICKERING used, $95. Emerson, $85. Also five used practice pianos, $35 each, includes Cable & Sons, Schubert, etc. MUSIC STORAGE, 913 S. Olive.

SOHMER grand. Large size, plain case, used. Beautiful walnut. A real bargain at $795. Pay on lowest terms or rent if you wish. PLATT, 620 S. Broadway. TR. 3171.

PIANOS — All used, Steinway, $195; Kimball, $189; Chickering, $127; Steinway verti-grand, $440; Knabe, $89. Terms as low as $5 down, $1 wk. DANZ, 105 N. Spring. Open eves

DON'T rent an old broken down piano & pay $2 or $3 per mo. for it. Come in & rent a brand new one. Free delivery arrangement. STARR PIANO CO., 630 S. HILL.

CHICKERING upright piano, in excellent condition, used very little, a wonderful bargain for $245. Monthly payments, same as rent. THE MAY CO.

100 VIOLINS sacrificed, importation from Germany, $15 to $400, cut to $5 to $125. Must sell immediately. On display at Lockie's Music Exchange, 1036 S. Bdwy.

KIMBALL upright. Used but in good condition. Make a wonderful practice instrument. $95 takes it. Pay $1 a week. PLATT, 620 S. Broadway. Open evenings. TR. 3171.

STEINWAY upright. Used. Greatly reduced, $285. See this piano if you are considering a worth-while used instrument. PLATT, 620 S. Broadway. Open evenings. TR. 3171.

PIANOS rented, $1 mo. up; players $4 mo. up; baby grands $5 mo up. Rent can apply on buy later. Ask about free music lessons. Phone VA. 6129 DANZ, 105 N. Spring. Open eves.

STEINWAY, for rent, $4. Chickering, $3. Bungalow pianos, $4. Players $5. Grands, $7 per month. Youell Music Storage, 913 S. Olive

CHICKERING grand piano, used, but in good condition. A wonderful bargain, $485. Terms, $20 down, bal. like rent. THE MAY CO.

BABY grand, used. Come early for this exceptional bargain. Good condition, $298. $5 down, or rent on lowest terms. PLATT, 620 S. Bdwy.

BEAUTIFUL grand piano, used only three months, guaranteed good as new! $367. Terms same as rent. THE MAY CO.

PIANOS RENTED—Uprights, grands, players; rental applies on purchase. SO. CALIFORNIA MUSIC CO 806 S. Broadway.

PRACTICE pianos, $125, $135, $150. Good makes nearly always on hand. The Piano Exchange, 331 S. Spring.

FOR RENT—PIANOS— $3 per month. TAYLOR, 927 S. Hill. TU. 3749.

VICTROLAS, Brunswicks, Edisons used, 60 records each, $25; consoles, $45. MUSIC STORAGE, 913 S. Olive.

BUNGALOW & STUDIO PIANO—INTERNATIONAL MUSIC CO. Open evenings. 319 West 3rd st.

PIANOS RENTED—

From $2 mo. Heine, 140 S. Bdwy.

BEAUTIFUL Steinway upright piano, mahogany case, like new. 2306 S. FIGUEROA ST.

PIANO, nice practice, $70; pay $1 per wk. DANZ, 105 N. Spring. Open eves

BABY grand Decker, used, $275. MUSIC STORAGE, 913 S. Olive.

TRAP DRUM, fully equipped, LUDWIG, $50. ALbany 1328.

PLAYER piano, used, $135, 80 rolls. Cost $800. Storage, 913 S. OLIVE.

R. S. HOWARD player, bench, cabinet, 50 rolls, $150. 4510 7th ave.

STARR piano, almost new, upright. Mahogany. Bargain. $200. WA. 4626

MUSICAL INSTRUMENTS— Sale and Exchange —31

KURTZMANN GRAND PIANO AT A VERY SPECIAL PRICE $795. Mahogany Finish. Just like New. A RARE BARGAIN.

Westlake Branch Birkel Music Company 2402 WEST SEVENTH ST.

1000 PIANOS for sale or rent at the big 10-story warehouse, new & used models, almost every well-known make included. Uprights as low as $17. Players as low as $77. Pianos rented as low as $1.50 month. Lincoln Piano Storage Co., 800 North Spring at Alpine. Take E. W or 3 car, get off Alpine & N. Broadway. Walk 1 block east to big 10-story warehouse. Ask for Miss Helen. Ph. ME. 1441.

SMALL PARLOR GRAND STEINWAY. Dull Mahogany Finish. Wonderful Steinway Tone. Just like new, at tremendous saving.

Westlake Branch Birkel Music Company 2402 WEST SEVENTH ST.

RENT A GOOD PIANO. Uprights $4 month and up; Players, $8 a month and up. Baby grands, $10 a month and up. All rent applied toward purchase if you decide to buy. Don't fail to see us. WURLITZER, 816 S. Bdwy. FA. 4640. Open evenings.

BARGAINS in used saxophones, trombones, clarinets, cornets, piccolos, alto and bass clarinets. You can save money by making your selection here. Every instrument guaranteed. Easy terms if desired. SO. CALIFORNIA MUSIC CO. 806 S. BROADWAY.

PIANOS—See Platt's stock of famous name used pianos before you buy. Including Steinway, Chickering, Mason & Hamlin, Knabe, Sohmer, etc. Prices from $95. Terms low as $1 a week. PLATT (used Piano Dept.) 620 S. Broadway. Open evenings.

LUDWIG piano, fine condition; only $67, $1 a week, or rent $2 monthly. PIONEER, 253½ S. Hill. MU. 2912.

UPRIGHT player piano, bargain, must be sold at once. WA. 8877.

PLAYER piano like new. $300. Cost $800. 1354 Wash. Blvd., Venice.

ORTHOPHONIC Victrola. Must sacrifice, $85. Call DR. 5517 mornings.

BUESCHER C Melody saxo., slightly used. Bargain. 945 W. 37th Dr.

MUSICAL INSTRUMENTS— Wanted —31-W

WANTED—Hundred phonographs used Victrola or Brunswick. Table, upright or console model. Will pay highest cash prices. C. Sumida Company, 325 E. 1st st. Phone VAndike 7251.

SPOT cash waiting for your piano, any make or condition. WE. 7631.

RADIO EQUIPMENT— Sale, Exchange, Etc. —37

REFLEX, three-tube, runs from light socket, absolutely comp., all access. $65, terms. Portable, factory to you. Perm. service guar. Comparison invit. BAKER & FITZGERALD, 2695 W. 54th st., cor. 4th ave. VE. 4194. Open nights till 9:30. Sun. 10 to 5. Inglewood Branch, 10012 HAWTHORNE BLVD.

CLEARANCE SALE

New and used radios, big reduction. Atwater-Kent model 30 now $38.50. Easy terms. Starr Piano Co., 630 S. Hill. TR. 3905. L. A. Music Co., 4410 South Broadway. AX. 5479. Open eve.

CROSLEY PORTABLE, WITH HEAD SET. USED THREE MONTHS. COST $70. SELL FOR $40. 2154 W. 28TH ST., NEAR WESTERN.

Radio Mfg. Supply Co. 1000 S. Broadway.

BRUNSWICK radiola, largest cabinet console, used, including records $125. MUSIC STORAGE, 913 S. OLIVE.

RADIO, fine portable, perf., no wires needed, barg. Owner. HU. 7015.

MACHINERY, ALL KINDS— Sale and Exchange —32

PIPE—PIPE—PIPE

10,000 ft. 1¼" new std. pipe, 13c ft. 20,000 ft. 1" new std. pipe, 8c ft. 20,000 ft. ¾" new std. pipe, 5¼c ft. WE CARRY ALL OTHER SIZES PIPE FITTINGS & VALVES. SANTA FE PIPE & SUPPLY CO. 2451 E. 15th st. nr. Santa Fe. Telephone TUcker 4548.

100-H.P. Fairbanks-Morse type Y oil engine; Fairbanks-Morse 50-K.V.A. 440-volt, alternator; 4-ton Juirick ammonia compressor, complete, with motor; 10-ton York ammonia compressor, complete, with motor. Luer Packing Co., 3026 E. Vernon ave. DE. 0808.

"MEYER MEANS MACHINERY"—Machine Tools — New and Used. "PEXTO" Punch Presses & Shears. Sheet & Plate Working Machinery. MEYER MACHINERY CO. 1929 Santa Fe ave. VA. 3762.

AIR compressor outfit, drill press, 5-H.P. motor, 5 metal covered shop benches, 6 steel parts bins and other garage equipment. Bargains. 2320 W. Washington. EMpire 4177.

LATHE 20x10, quick-change Armstrong, practically new. Full set small tools & truck. Sacrifice for cash, $850. 230 W. Washington. WE. 9029.

PUMPING plant complete. 12-H.P. motor & Johnson turbine pump. Lampman & Chamberlin, Gardena. Phone 1541.

MACHINE tools, woodworker, pumping and sheet metal machinery. 409 E. THIRD ST. FA. 4421.

ELECTRIC MOTORS bought, sold, rented, repaired. NORTON & NORTON, 1275 N. Broadway. CA. 0484.

NEW & used casing-line pipe, oil well supplies. S. R. Bowen Co., 2018 Sacramento. VA. 4973.

NEW & used line pipe, casing and oil well supplies. Standard Pipe & Supply Co. 949 Date st. TR. 4551.

WELD. equip., regulators & torches, new & 2d-hd. 109 E. 11. WE. 9534.

NEW & used compressor bargains. Essick Co., 1928 Santa Fe. TU. 4427

FOR SALE, garage and machine shop, fully equipt. 1200 S. HILL.

ELEC. motors, bot, sold, exch., rep. Motor Shop, 210 E. 3 st. VA. 3876.

AUTO tire molds, tube plate, air com. Buffer, skiver, cheap. 108 E. 11TH.

NEW & used compressor bargains. Essick Co., 1928 Santa Fe. TU 4427

LATHE, Wiedenhoff, armature, practically new. 4451 SANTA MON. BL.

AIR compressor, perf. cond., $65. 1110 W. 10th.

CLIMAX engines. Curtis compressors. Coast Mchy. Co., 464 E. 3. VA. 4871

MISCELLANEOUS— For Sale —33

LAWN MOWERS, 300, and edgers, at less than ½ price. Del. and guar. Mowers sharpened by machinery, $1 while you wait. Bishop & Mathews, 819 W. Vernon ave. VE. 6618.

BUTCHERS' SUPPLIES. Refrigerators, display cases, meat blocks, cutting tables, etc. SOUTHWESTERN BUTCHERS' SUPPLY CO., 310 E. 7TH.

BEAUTIFUL set of mahogany bar fixtures, about 55 ft. long, with German silver drainboards & coil boxes. Price very reasonable. Phone Mr. Winchell, TU. 7898.

FOR SALE — Diamonds, jewelry and other personal property. Nothing but bargains. MARKWELL & CO. 302 Citizens' Natl. Bank Bldg.

EVERYTHING FOR YOUR BUILDING AT LOWEST PRICES. WHITING-MEAD CO., 401-23 E. 9TH ST.

FERTILIZER, cow, 100% pure. 7 100-lb. sacks for $4.50, delivered. PHONE OL. 1214.

"SCOTT'S" Asphalt roof paints, shingle and paper, 50c gal. "Scott," the roofer, 1336 Maple. WE. 4673.

MAGNETIC health belt sale direct from mfg., $13.75, wholesale, guaranteed. Factory Branch, 201 E. 7th.

INVALIDS' wheel chairs sale or rent. SKEEL'S, 1912 S. Main. WE. 6105.

GROCERY auct. Fri. Apr. 15, 2 p.m. 1610 S. Main. L. Hamburger, Auct.

NAVAJO rugs. Fine collection at reasonable prices. WA. 7897.

WASHING machines, new $86, open evenings. 4153 SO. BROADWAY.

MAGNETIC health belts, $14 & up. Reliable guar. demonstrated. UN. 4874

PREMIER dup. vac. & atts. nr. new. Cost $75, sac. $35. 5026 Rosewood.

WASHER. Easy, late model, cash or cont. pymts. 610 W. 7 st. TH. 0913.

Genuine Wilshire Ionaco, $35, guar. 2167 W. Washington. EMp. 7804.

FERTILIZER, high-grade, for lawns, shrubs. Odorless. Phone MU. 8534.

WILSHIRE I-ON-A-CO new $40. Genuine guar. 141 S. Kenmore. WA. 2657

VIOLET rays, electric outfit. Income new. Barg. $12. 5714½ Ruthelen st.

SMALL lady invalid folding chair. DU. 9660. Call after 4 p.m.

WILSHIRE I-ON-A-CO, scarcely used. The real thg. $25. 642 N. Cahuenga.

WILSHIRE IONACO, USED, $25. 4275 Virginia ave. 592519, morng.-eves.

MAGNETIC HEALTH BELT, $10.95. Call for Demonstration. HO. 3496.

LAWN mower, edger, 100 ft. sprinkling system hose. WA. 3213.

VACUUM cleaner, Royal & atts. used 2 mos. Take $28. 1325 W. 65th Pl

Office, Store Equipment —33-A

SAFES

of all descriptions bought, sold, exchanged. 219 W. 2ND ST.

BARG. in used office fur., typewriters bought, sold, rented. Western Office Furn. Co., 754 S. Olive. ME. 0078.

OFFICE desks, chairs, etc. Real values at spec. prices. 619-21 E. 9th.

MISCELLANEOUS— For Sale

Office: Store Equipment —33-A

Used Office Equipment

BIG NEW COLLECTION. USED OFFICE FURNITURE OF EVERY TYPE. USED DESKS, CHAIRS, TABLES, FILING CABINETS AND THE LIKE.

Amazingly Low Prices

NEW PRICES AND A GOOD COLLECTION—AT SPECIAL NEW LOW PRICES. LIBERAL CREDIT TERMS.

BARKER BROS. Used Office Equipment Store. Temporary Location. **733 S. SPRING ST.**

Desks Safes Files

ON 2ND ST. The most complete line in office equipment. 2 stores packed largest stock to choose from in new and used. To suit your needs. Mr. Buyer, take a look at our store before you decide. Will take your old furniture in trade or buy for spot cash. We don't state prices, but everything is in plain figures. Terms to suit. We rent office equipment. Don't fail to see us. MILLER DESK & SAFE CO. 211-219 W. 2nd st. TU. 1124.

DESKS SAFES CHAIRS FILES

ENTIRE BUILDING COMPLETE OFFICE EQUIPMENT "LOW-RENT-DISTRICT" PRICES NEW AND USED EXCHANGES TERMS

400 S. Los Angeles St.

Miller Desk & Safe Co., 219 W. 2nd.

FILING CABINETS

The most complete line in filing devices on 2nd st. The center, the headquarters of the office equipment business in new & used. The largest stock of its kind on 2nd st. Mr. Buyer, after your search, make your last stop on 2nd st. We buy, rent, exchange. Save you money. 2nd st. for 2nd-hand equipment.

TEN OFFICES

OF OAK, MAHOGANY AND WALNUT FURNITURE, CONSISTING OF ROLL-TOP AND FLAT-TOP DESKS, ALL SIZES TYPEWRITER DESKS, TABLES, CHAIRS AND OFFICE ACCESSORIES, TO BE SOLD AT VERY LOWEST PRICES. RM. 321, I. W. HELLMAN BLDG., 124 W. 4TH ST.

SHOWCASES, ice boxes, cigar cases, scales, registers, ice boxes, coolers, meat & delicatessen ice cases, fans, steam tables, ranges, stools, dishes, complete outfits. Real buys. Terms. DAVIS STORE FIXTURE EXCH. 1349 S. MAIN ST. WE. 9059. REMEMBER, "DAVIS HAS IT."

SEE OR CALL KOEPPEL FOR EVERYTHING IN USED OFFICE FURNITURE. See the WORLD'S best value in all quartered 60" flat, $49. L. A. DESK CO. 848 S. HILL ST. TR. 6735.

FIXTURES

NEW OR USED. CASH OR TERMS. **L. A. Store Fixture Co.** 380-86 So. Los Angeles St.

SHOWCASES, SODA FOUNTAINS, FIXTURES, OFFICE PARTITIONS. Immense stock. Priced right. WEBER SHOWCASE & FIXT. CO. 316-330 S. Los Angeles st. Phone HU. 0460.

NEW & USED **Office Furniture Exchange JOSEPH BELLUE** 631 S. SPRING, 4 flr. TR. 7291.

DESKS

NEW AND USED. H. S. CROCKER CO., INC. 649 S. Spring st.

Desks & Files, Used All makes and sizes. See us before you buy. 1324 SO. MAIN. WE. 5385.

SHOWCASES, store, office, butchers', restaurant fix., new & used, bought, sold, exchanged. Cash or terms. PACIFIC SHOWCASE & FIXT. CO. 412 E. 9th st. TU. 6510.

RESTAURANT EQUIPMENT & SUPPLIES, counter, ranges, steam tables, dishes, bought & sold. CAL. STORE & FIXTURE CO. 8th & Los Angeles st. FA. 4054.

STORE & RESTAURANT FIXTURES SODA FOUNTAINS, NEW & USED Western Showcase & Fixture Co. 517-519 E. 9th st., near Wall.

FOR sale at sacrifice, mahogany brass and plate glass office fixtures, suitable for bank or similar business. Phone immediately. ME. 0492.

USED FIXTURE BARGAINS. Restaurants and stores bot for cash. CALIFORNIA STORE FIXTURES 8th & Los Angeles Sts. FA. 4054.

USED safe bargains. One large, two small, also cabinet. 950 S. GRAND AVE. TU. 9493.

SCALES, cash registers, store fixtures. Big discount. Lease expires. Silva Fixture Co., 615 E. 9th.

Used Desks & Safes

Basement, 420 S. Spring. Exch. tms.

DESKS, safes, file cases, chairs. SKEEL'S, 1912 S. Main. WE. 6105.

CASH register bargain, all sizes. 214 E. 9th st. VA. 9221. Easy terms.

4-KEY National cash register. Excellent cond. $125. 5102 S. Broadway.

GOOD values in used safes & filing equipment. 241 SO. HILL.

WANTED—USED OFFICE FURN. CALL HALSTEAD, WE. 5935.

RESTAURANT fixtures & some stock for sale. Apply 5012 W. Adams.

SPECIAL prices, new & used safes. CARY SAFE CO., 1235 S. Olive.

Typewriters and Supplies Adding Machines —33-B

OUT of the high-rent district, therefore a better typewriter or adding machine for less money. All makes, at prices from $17.50 up, on terms to suit you, fully guaranteed. Agency for the new Remington, Corona and Underwood portables. TYPEWRITER INSPECTION CO., 225 W. 2ND ST. Bet. Broadway & Hill. Ph. TR. 5458.

FOR SALE—Burroughs adding bookkeeping machine, like new, used only four months. 814 Guaranty Bldg., Hollywood. GLadstone 4901.

ADDING, bkpg. mach. and typewriters bot, sold, exch. L. A. Adding Mach. Co., 917½ S. BDWY. TU. 1386.

Clothing, Furs, Etc. —33-D

CALL HE. 3658. We will pay you cash for men's business clothes, etc. Cinderella Shop, Hollywood.

LADIES' high class clothing bought & sold. 672½ S. Vermont. WA. 5709

Jewelry, Diamonds —33-E

DIAMONDS, all sizes, set in rings, flexible bracelets, wrist watches and other articles of jewelry. Nothing but bargains. It will pay you to see us. MARKWELL & CO., 453 S. Spring. Rm. 302. Open 9 to 5. Sat. 9 to 1. VA. 8092.

LADIES' platinum half-carat registered diamond ring, by private party. New. Address V, box 531, Times Branch.

Antiques, Art Goods —33-F

ANTIQUES—BOOKS—PRINTS BOUGHT—SOLD—SWAPPED 1509 NO. WESTERN AVE.

Cameras, Supplies —33-H

WANTED—Bell & Howler standard camera. Write Mr. Ross, 2621 N. Commonwealth.

Lumber, Bldg. Materials—33-K

LUMBER BARGAINS

Siding	$17.00
Roofing	17.00
Redwood ceiling	17.00

MILLER BOX & LUMBER CO. 201 N. Ave. 18. CA. 5900.

GARAGES built on your lot. Lowest prices in town. See us. MONHOLZ BROS. 426 E. Slauson Ave. AX. 6984.

DOORS—WINDS.—LBR.—PLUMB. Acres of bldg. material. Bargains. MACKEY ENGINEERING CO. AN. 2165. 765 MISSION RD.

LUMBER FOR SALE. Appr. 40,000 ft. form lumber. See foreman Greer-Robbins job, 1351 E. Alameda st.

LUMBER prices slashed. Going out of business, everything at cost. Holdridge Lumber Co., 1670 E. 20TH.

Floor cover'gs, 39c sq. yd. Sinks $12.50 Gen'l Plumbing Sup. Co. 400 E. 9.

Flowers, Trees, Plants —33-R

EASTER LILIES

Grand Sale of Easter Lilies

EXTRA SELECT CUT FLOWERS AND PLANTS OF ALL KINDS. **1720 West Pico St.** Phone WEstmore 4388.

Mission Road Nursery Shrubbery, Trees, at ½ Price. **Easter Lily, 35c Bud**

Landscaping designs and estimates free. 812 Mission Road, L. A. 2 blocks south of General Hospital. Also open Sunday.

MISCELLANEOUS— For Sale

Flowers, Trees, Plants —33-R

HARRY'S NURSERY

Shrubbery, Trees all kinds, reduced prices. 6423 SANTA MONICA BLV.

EASTER LILIES. Special sale. Arapahoe Nursery. 1630 Arapahoe st. BEacon 1602.

NICE Italian express, height 8 ft., 75c balled. 3053 St. George st., L.A.

Garden, Farm, Dairy Prod.—33-S

FERTILIZERS for lawns, A-1. J. A. Boere, E. Orange. Ph. Compton 2295

Houses, Bldgs. to Be Moved—33-V

4 FAM. FLAT BLDG. FOR SALE. Land sold for apt. site, stucco, 5 rm. ea. H.W. int. finish, tile roof. MUST be moved. DU. 7510.

THOROUGHLY mod., 2-story, 8-rm. stucco home, hardwood floors, 2 baths, tile roof. 523 S. Westmoreland ave.

FOR SALE—House to be moved. 241 S. Mariposa. Want offer. VAndike 2843. C. R. NUETZEL, 1219 Loew's State Bldg., Los Angeles.

5 HOUSES, plastered, electric and good plumbing, 5 rooms each. 1800 SO. HOPE ST. Phone WE. 3581.

THREE 5-rm. mod. bungs., sold to make room for university. 833-837-839 W. 36th Pl. Or exch. TH. 5855.

2 GOOD houses, 3353-53½ Griffin ave., for quick sale. Owner on premises.

BEAUT. mod. 5-rm. bung. at 420 W. 60th. Owner, 648 Maple. TU. 7427.

GOOD dbl. at 1728-30 N. New Hampshire. Must go. Owner there.

DOUBLE bungalow. Real bargain. See this today. 1324 So. Catalina.

WANTED—3 OR 4-RM. HOUSE for cash. Mr. W. Shore. 225 W. 25th st.

8-RM., 2-story, mod., hardwood floors throughout, size 38x48. 2371 W. 22

BOATS, YACHTS, ETC.— Sale, Exchange, Etc. —38

ELCO CRUISERS, CHRIS CRAFT 25 to 40 mi. runabouts. New & used boats for immediate delivery. Howard Motor Co., motorboat division, office adjoining Cal. Yacht Club, Wilmington. Phone GR. 3181 or Wilmington 920.

FOR sale or charter, yachts & fishing boats. Yachts bought, sold & exch. Yachting & fishing parties made up at Hoffman's Yachting Agcy., 226 W. 6 st., San Pedro. Ph. S.P. 2092.

WANTED— Miscellaneous —34

BOOKS BOUGHT HOLMES BOOK CO. 814 WEST 6TH ST. TEL. TR. 2285

PHONE YOUR WANT-ADS TO THE TIMES. NO CREDIT ARRANGEMENT NECESSARY. COURTEOUS, EXPERIENCED AD-TAKERS. DAY AND NIGHT. WILL HELP YOU WITH YOUR COPY IF DESIRED. METropolitan 0700.

BOOKS BOUGHT Buyer calls. Rogers Book Shop, 823 W. 6th st. VA. 9906.

REST. & OFFICE EQUIPMENT AND SUPPLIES NEEDED. WILL PAY TOP PRICES. CALL HU. 4655.

WANTED, office equipmt., filing equipment, safes, rugs, for cash. MILLER, MUtual 6835, 219 W. 2nd st.

NEED furn. for several offices. Pay cash. MR. WAITE, TR. 3724.

WANT furn., pianos, rugs, office and rest. equipment for cash. HU. 0260

WANTED—Office fur., safes, etc. Call SKEEL'S, 1912 S. Main. WE. 6105.

RESTAURANT outfit wanted — Will pay cash. Call DR. 0288.

SHOE shine stand wanted. Must be a bargain. BE. 3718.

BOYS' suits, ages 6, 10, 15. 6x9 blue rug, twin beds. RO. 1489.

WILL pay cash for furn., rugs, piano, office or res. equip. HU. 0732.

Clothing, Furs, Discarded—34-A

MEN'S USED CLOTHING WANTED, O'COATS & TUXEDOS, HIGHEST PRICES PAID. LEVIN, 717 W. 6TH ST. NR. FLOWER. MU. 1755.

HOLLYWOOD CLOTHING CO. PAYS HIGHER FOR USED CLOTHING. MUtual 9821. 1357 SUNSET BLVD.

LADIES' MEN'S CLOTHES, TRUNKS HAND BAGS, BOUGHT & SOLD. 3903 DENKER AVE. VE. 4669.

Diamonds, Jewelry —34-B

Diamonds and Jewelry Wanted for cash. Highest prices. 503 Loew's State Bldg., 7th & Bdy. 2 doors to the right from elevator. ASK FOR MR. KLEIN.

WILL PAY SPOT CASH, HIGHEST PRICES, FOR DIAMONDS, WATCHES, JEWELRY, OLD GOLD & PLATINUM. NONE TOO LARGE OR TOO SMALL. A. RISKIN, 412 Loew's State Bldg., 7th & Bdwy.

WANTED — Diamonds, pearls, gold, silverware and other valuables. Top prices paid. MARKWELL & CO. Suite 302 Citizens' Natl. Bank Bldg. Cor. 5th & Spring. VA. 8092

WANTED FOR CASH Diamonds and Jewelry. J. H. WEINSTEIN. 601 Title Guarantee Bldg. 5th and Broadway.

DIAMONDS bought for cash. M. Light 408 Hellman Bk. Bldg., 7th-Spring

DIAMONDS bought, sold, exch. C. C. Ferguson, 207 Haas Bldg., 7th-Bdy.

TRADES—SWAPS

SWAPS— All Sorts —36

ACRES, 1, San Fernando Valley, for closed car. Will assume. EM. 7151.

AUTO painting, top & upholstering, exchange for interior house finishing. 4061 S. Broadway. AX. 7184.

BUNG., New Spanish, 7 rms. nr. Fairfax. Hi; clear. Want income. JENKINS, HE. 9290. HE. 3040.

GAS sta. for house equity up to $1500 will pay $200 cash, or good closed car. 4209 S. BDWY. AX. 3594.

HOME, Westwood, 6 rms. 7630 Westholme ave. For what. OR. 2791.

HOME, Boise, Idaho. Want Calif. or what? Box 692, COMPTON.

HOUSE, 4-rm., furnished, electric sewing machine, saxophone, radio, trade for camp housecar. A-1 cond. Address X, box 163, Times Office.

HOUSE, furn. 4-rm. stucco near So. Pasadena. Lot 60x150. Furn. in clean. Bldg. lot in Van Nuys. Sac. equity in for A1 car. YO. 4920.

INCOME $1140 yearly. Equity $3760. 3 fur. houses on lot. Santa Monica. close to ocean. Want house or good lot. W. Hollywood preferred. Owner, 3228 5th st., Santa Monica.

LOT, Lge. residential, Burbank, val. $1450, clear. Will exch. for late sedan. Pr. HE. 0618 or Burbank 524.

LOT, $1000 eq., sm. bal. nr. Westwd for auto, dia, or ? Miss J. 556-F08.

LOT clear at $300 for '26 car. Will pay out. 2742 BENEDICT ST.

LOT eq. $1050, sm. bal., 100x100, fully imp. Car ? Mrs. Hull. GA. 6086

RABBIT and chicken ranch with producing orchard, 5 a. on blvd. $7500. Take cl. lot or car part dn. payt. Address K, box 426, Times Branch.

RADIO 5 tube Magnavox, cost $225, for diamond or what? DR. 3858.

RESIDENCE lot in Alwyn Park, Ventura Blvd. exchange for stock and fixtures in small grocery store. 13055 Ventura Blvd., Van Nuys. Phone Van Nuys 4.

SEEDS, vegetable, $1600 stock for what have you? 731 S. Los Angeles.

STUCCO house, my eq. $3500. Will trade for 1926-27 auto. House six blocks from grade & high school. Bankers Realty Co., 861 S. Vince Dr.

TRUST deed $1400, trade for good diamond. Mr. Edwards. TU. 1711.

TRUST deed, $1400, gilt-edge, for auto or down payment. GR. 4858.

STOP! THINK! Are you positive you are drinking A HEALTHFUL WATER? You don't have to question

SPARKLETTS

"It's Certified" GArfield 5451. GArfield 5452.

WANT Glendale or vicinity home. Have 2-3 acre chicken ranch. $7500, mortgage $1000. H. V. THOMPSON, Exclusive agent. Bur. 3703-R-1. ROSCOE, CALIF.

$1700 CASH equity Del Rey view lot. $1500 equity 2-rm. bungalow, garage, Tujunga. Rents $16 mo. Want late sedan. Will add cash. H. W. Kraemer, 2655 W. Pico. BR. 8849.

40 AC. 3 mi. E. of Redlands, on Citrus Ave. adj. grove of oranges, etc. Pr. $6000, mtg. $2000, 2 yrs. Eq. $3650 What have you? Owner, WA. 1616. 1301 W. 10TH ST.

BEAUTY shop, fully equipped, live intersection, Hollywood. 3-yr. lease $30 mo. Owner leaving. Ex. for Ford coupe, lot, ring or what? Worth $400. Hurry. GR. 8558.

3½ ACRES with water. Vista-Carlsbad dist. Trade. What have you? Owner. Address HT, box 391, Times Branch.

$500 CASH, easy terms for ¼ A. 5-rm. mod. bung. & gar. Pedigreed rabbit free. REID, 115 W. Jefferson. HU. 4723.

NEW 7-rm. Span. bung. 2 baths. Beverly Hills. Will take clear lot, chicken ranch or what have you? Owner, 1137½ S. Vermont. DR. 0107

NOTICE—Lot or house owners. I can get you clear land in So. Cal. and assume your back payments. Call J. R. DYE, 439 Grosse Bldg. VA. 8762

WILL take good closed car as first on 5-acre navel orange grove, Riverside district. 3218 Glendale Blvd. Phone OL. 1309. Mr. Schroeder.

10 ACRES VICTORVILLE. CLEAR. Want equity in house or lot. Will assume your back payments. OX. 3285.

SWAPS— All Sorts —36

3 BUS. lots, blvd. junc., new bus. center, val. will treble. What have you as part pay.? Ph. 595484.

7 FAMILY flat, all furnished, income $175 mo. $12,500 clear. Take 1st mtg. or T.D. dn. payment. CH. 2355

GOOD Buick tour., new tires, want furn., flat, cash, diamonds. 908 W. 18TH. AT. 0879.

ELECTRIC Ironer, 45-in., like new, cost $150. Want books or what? E. M. Reynolds, 10524 W. Pico Blvd.

TWO campsite lots clear, near beautiful lake. $300 radio set. Trade for car or anything. DE. 9475.

HAVE $4000 equity, new home, Glendale. What have you? BARTHOLDI GL. 5141.

$1500 BUNG. eq. ½ blk. off 2 blvds. Exch. for good auto park, or oil stat. Address Murray, 751 Narva st.

160 A. farm, small house, Roseau Co., Minn. for dn. pay. on bung. MU. 6542.

WILL trade $1100 equity in two lots for closed car. 624 N. Geneva st., Glendale. Phone Glen. 3143.

WILL trade dandy Studebaker tour., clear, for rugs, living rm. or bed-rm. furn. Priv. party. TR. 6381.

WHAT have you for 40 to 3000 acres of oil land in New Mexico? Address G, box 467, Times Branch.

TAKE good late mod. car for eqty. mod. 5-R. stucco, Hdw. flrs., tile sink. DE. 6679.

WILL consider late model car for my $1500 equity in fine lot near new University. Phone HU. 2607

2-TON truck, good condition, $350 and cash. Want carpenter, cement, stucco work. 409 Molino st.

TO trade my $5000 equity in new hotel lease & furniture, acct. sickness. Make offer. MI. 2429.

FUR coat, cost $1000. Want roadster or coupe. VA. 1704. Eve. VE. 1536.

ELECTRIC piano with coin slot, cost $950. What have you? Ph. TU. 6237

CLEAR lot, $500 in Michigan, for car, lot, wash. mach., or ? CH. 1715.

$5000 HOUSE, equity; for clear lot. TU. 8128.

$3000 EQUITY, lovely 5-rm. frame home for what? YO. 4628.

BURBANK lot. Will exchange for auto, furniture or what? DU. 2820.

FINE 6-rm. home. Take lot, acre or good auto 1st payment. OX. 5180.

1 A. 5 rms., 1000 chickens, $10,000 clr. for L.A. income. 5656 York. GA. 5989

ECHO Park. Latest 6-rm. home built just finished. Trade. GR. 9253.

$4000, 4-R. bung., $500 eqty., car, lot, piano, what? Owner. EM. 5678.

WILL sac. clear lot for sedan or tour car. 554-234.

WANT cabin site for $1000 equity res. lot. Glendale, Glen 1748.

AUTOMOBILES

AUTOMOBILES, ETC.— Miscellaneous —40

NEW KISSEL CARS Never Registered

6 AND 8 CYLINDER Sedans, Coaches, Coupes, Speedsters

Big Discount TRADE—TERMS Guaranteed Service

WE CARRY A FULL LINE OF KISSEL REPLACEMENT PARTS

1058 S. FLOWER WE. 9911
1824 S. FIGUEROA

PIERCE-ARROW Specials

1926 Ser. 80 Brougham	$[illegible]
1925 Ser. 80 Brougham	[illegible]
1925 Ser. 80 Roadster	[illegible]
1927 Ser. 80 Sedan	[illegible]
1925 Lincoln Sedan	[illegible]
1925 Ser. 33 Roadster	[illegible]
1922 Limousine	[illegible]
1923 Ser. 33 town car	[illegible]
1926 Chandler Rdstr.	[illegible]
1926 Hudson Brougham	[illegible]
1925 Jewett de luxe	[illegible]
1925 Ford coupe	[illegible]
1924 Dodge spec. coupe	[illegible]
1923 Cadillac	[illegible]
1925 Olds	[illegible]
1926 Dodge coupe	[illegible]

WM. E. BUSH, Inc. PIERCE-ARROW DIST. Figueroa at 21st.

SEE OUR USED CAR VALUES FIRST

No matter what make of car you want, inspect, Don Lee's used cars first. Many makes to choose from. Prices from $250 up.

COME IN TODAY. LIBERAL G.M.A.C. TERMS.

DON LEE Cadillac Distributor over 20 years.

Two Stores: 1076 W. 7th st. DU. 1100. Figueroa and Pico. WE. 1795. OPEN EVENINGS

'27 DODGE Rdstr. rumble seat; '26 Dodge Coupe; '26 Essex Coach, like new; '26 Hudson Sedan; '26 Chevrolet Landau Sedan; '25 Cadillac Coach; '26 Moon Roadster; '26 Chrysler 50 Coupe; '27 Studebaker Big 6 Sedan; '25 Reo Sedan, like new; '24 Marmon Tour., wire whls. 10 brand new Kissels, 1927 models, 25% down; only 5% interest; no other charges. 542 S. FIGUEROA.

Willys-Knight A Complete Stock All Models Willys-Overland Pac. Co. "Los Angeles' Fine Used Car Store" **Hope & Pico WE. 3840**

LINCOLN—NERNEY

HOLLYWOOD DEALERS. A complete line of rebuilt, guaranteed Lincolns. All models. We always carry a very complete stock of every standard make used car.

NERNEY—LINCOLN 1353 N. VINE ST. GL. 4154.

F. J. RILEY, INC., 1517 N. Vine. HE. 6503.

1926 Buick 48, 4 pass. coupe. 1926 Buick 40 5 pass. coach. 1925 Lincoln 7 p. sed. priced right. 1925 Buick Mas. 4 pass. coupe. 1925 Studie. Stand. rdstr. 1924 Lincoln Berline body, 4 pass. Tms. arr. to responsible parties.

Pierce-Arrow Bargains TOURING CARS, COUPES, ROADSTERS. ALL MODELS. Hanson Pierce-Arrow Service, Inc. 1228-40 W. PICO. WE. 5748.

STUDEBAKER '25 coupe. Studebaker '24 tour., Cal. '27. Studebaker '19 chummy. We have all special six models in stock. EARLE C. ANTHONY, INC. 1001 S. Hope. Pack'd Dist.

CHEVROLET — DOWNTOWN CHEVROLET 1111 EAST 7TH STREET.

Touring Cars for Sale —40-A

Buick 1925 Touring Gold Seal, master 6. Finish and condition excellent. $1175, terms. HOWARD AUTOMOBILE CO. 1367 S. Figueroa. WE. 5011.

BUICK 6 Sport Touring, latest 1926 ser. just like brand new car. Hd. dble. bar bmprs., spec. trunk, etc. Private party. Must sacrifice immed. Easy terms, $150 dn. ... come to 542 S. Figueroa.

AUTOMOBILES, ETC.—
Miscellaneous

Sedans for Sale —40-D

LINCOLNS

1926 Models
4-Pass. Le Baron Sedan
7-Pass. Dietrich Sedan
4-Pass. Brunn Coupe

All 1926 models traded in on new Lincolns. Some driven only a little more than 4500 miles. They are all priced under $4000 and are guaranteed. THREE MONTHS' SERVICE OF OILING AND GREASING GOES WITH EACH CAR. Buy your car in Glendale where rents and overhead are low, only 20 minutes from the heart of Los Angeles.

COURT MOTOR COMPANY
Lincoln dealer in Glendale
901 So. Brand Blvd. CApitol 5105

LINCOLN SEDAN
1925. $2850.
WM. E. BUSH, Inc.
PIERCE-ARROW DIST.
FIGUEROA & 21ST.

Lincoln Le Baron Sedan
VERY LATEST 1926
BEST OF CONDITION
PRIVATE OWNER LEAVING
MUST SACRIFICE FOR CASH
7324 Vista Del Mar, Palisades Del Rey. Ph. Santa Monica 62496.

LINCOLN Brunn Sedan, 1926 ser., 5-pass., practically brand new car. Perfect. Every extra. Must be sold immed. Accept old car in trade. Liberal time pymts. arrg. 507 S. Flower.

LINCOLN 4-pass. Judkins sedan, new bal. tires, duco finish & mech., perfect. Wonderful buy at $1725. 2144-6-8 W. Washington. EM. 7964.

LINCOLN 5-p. Judkins sedan, late '24, 14 mo. storage, 17,000 mi., A-1 condition. Priced to sell, private, no dealers. Glendale 5235.

MARMON '24 series brougham, new duco, new Silvertown cords, overhauled completely by Marmon mechanics. Will only sell to responsible party for $250 down, with balance on easy weekly or monthly contract. 1059 S. Figueroa. WE. 4114.

MOON 6 SEDAN, '25, balloon tires. Duco fin., disc wheels, sac. $175 dn. 'MILLERIZED' sale, 48th & Bdwy.

NASH Light 6 Sedan, latest 1926 ser. Practically brand new car, driven only few miles. Has bumpers, wind deflectors, every extra. Will sell at tremendous bargain. Liberal payments arrg. $175 dn. 507 S. Flower.

NASH Adv. 6 sedan, 5 pass., 4 door, late '26, 7 bearing motor, pos. like new. Fully equip. new balloons, big ...

AUTOMOBILES, ETC.—
Miscellaneous

Coaches for Sale —40-E

ESSEX coach, late '26, reposs., assume back payments of $75, continue contr., $28.50 mo., total cash, $300. HARRISON FINANCE CO., 2820 S. Figueroa. WE. 6586.

ESSEX 6 Coach, 1926 ser., just like new car. Has bumpers. Perfect tire equipment. Must sac. immed. Lib. pymts. arrg. $90 dn. 507 S. Flower.

ESSEX COACH, '26 model, $75 cash will handle. Call Mr. Puckett, 201 West Slauson, Huntington Pk.

Essex '23 Coach. $295
4-cyl. Duco finish. 524 W. PICO.

ESSEX 6 COACH, '25, balloon tires, many extras. Spec. today, $345. 'MILLERIZED' sale, 11th & Fig'oa.

ESSEX, don't buy a car, new or used until you come to 542 S. Figueroa.

HUDSON Coach, 1927, very latest, new car, driven only few miles. Has special bumpers, every extra. Must sell at tremendous sacrifice. Accept old car in trade. Liberal payments arrgd. $255 down. 507 S. Flower st.

HUDSON coach, latest 1926-27 series. Prac. brand new car, driven only few miles. Extras. Tremen. sacrifice $985. Liberal paymts. arranged. $185 down. 507 SOUTH FLOWER.

HUDSON coach, '25 model, '26 ser., in splendid condition. A real buy. Only $225 down, bal. easy. W. H. COOK. 1135 S. Olive.

JEWETT Coach De Luxe, 1926 series, looks & runs just like br. new car. Has bmprs., every extra. Sac. $685. Lib. pymts. $165 dn. 507 S. Flower.

JEWETT '26 COACH $700
Looks and runs like new.
EARLE C. ANTHONY, INC.
1001 S. Hope. Pack'd dist. WE. 6231

JEWETT COACH '26—Looks & runs like new. Better hurry. Sac. $175 dn. 'MILLERIZED' sale 11th & Figueroa

NASH Special 6 Coach, 1926 series, practically brand new car. Has bumpers, every extra. Must sacrifice immediately. $885. Liberal payments arrgd. $185 down. 507 S. Flower st.

Oakland 1926 Coach
$965
A real special. Low payment down.
HOWARD AUTOMOBILE CO.
1020 So. Figueroa. WE. 5661.

Oakland '25 Coach. $750
"BUY A GOOD WILL OAKLAND"
REEVE GARTZMANN, Inc.
1303 So. Figueroa. Open Eves.-Sun.

OAKLAND 6 Coach, latest 1926 ser., practically brand new car. Every extra. Must sac. at once. Easy time pymts. arrg. $170 dn. 507 S. Flower.

OAKLAND late '25, coach, orig. finish, new rubber, fully equipt. Best buy in L.A. Terms. 1293 S. Fig'oa.

STUDEBAKER, big 6, beaut. coach, late '26. Will sell equity. $275. OR. 1937.

HEAR YE!! HEAR YE!!
PIERCE-ARROWS
PIERCES
Wm. E. Bush, Inc.
PIERCE-ARROW DIST.
Figueroa and 21st

PETS—LIVE STOCK

BEAUTIFUL silver Persian male, leash & car broke. Cheap. WA. 3411

Dogs —46-C

WIRE-HAIRED FOX TERRIER Puppies, privately raised. HOWARD B. CHRISTENSEN, 2970 Blanche st., Pasadena. Ph. Colo. 1597.

BRUSSELS Griffon puppies, ped., reg., dark red, rough & smooth coats. Lovely Easter gifts. 599178, A.M.

CHOWS, male, 5 & 11 mo. old, best blood lines. Call 1061 W. 78TH ST., cor. Vermont Ave.

FOR SALE—Pure white collie, full grown, ped., registered. FI. 3953.

REAL ESTATE

HOUSES—
For Sale
Miscellaneous —50

SEE
This Home

BEST offer in Hollywood for size, construction & location.

10 ROOMS WITH BILLIARD ROOM & ROOF GARDEN.

See owner afternoons, 1-5.

1560 NO. CRESCENT HEIGHTS BLVD.

BEVERLY HILLS' CHOICEST BARGAIN
1006 BEVERLY DRIVE

Magnificent Spanish home on a lot 250x190 with swimming pool. 10 gorgeous rooms, 4 baths, 3 fireplaces. Living room 20x40 with 20-foot beamed ceiling, studio windows and wrought iron gateway.

2-story entrance hall with stone staircase & iron balustrade. All lower floors beautifully tiled. Unit heat & iceless refrigeration.

JAMES J. DONAHUE
Wilshire, corner Western. DR. 4951

BEAUTIFUL SPANISH HOME
8 ROOMS
On corner; one block from Beverly Boulevard
See owner afternoons, 1-5.
DON'T MISS THIS
366 KILKEA DR.

WILSHIRE SACRIFICE
BEST BUY IN YEARS
KINGSLEY DR. NEAR 6TH
Lot 65.5x150.
$26,500 $26,500
Bank appraisal $28,000 on 80% basis shows value.
$35,000. Fine 10-room, 3-bath house.
ARTHUR S. BARKER CO.
3867 WEST 6TH ST. WA. 1952

911 So. Sierra Bonita
Brand New—True Eng.
Large partially covered terrace with outside fireplace. Spacious rooms, full tiled kitchen, 2 beautiful baths, 3 bedrooms. Greatest value in Wilshire district ...

HOUSES—
For Sale
Miscellaneous —50

BEST VALUE
FOR THE MONEY
IN THIS DISTRICT
HANCOCK PARK

Unique design, Spanish type, combining house and garden in wonderful effect. Foundation reinforced with steel, full inch quarter sawed floors, in living room. Colored tile walls in kitchen & baths, every bedroom with large private balcony & entire roof of hand made tile. Once seen this home will speak for itself—UNUSUAL elegance and quality in design and finish throughout.

612 No. Highland Ave.
BY OWNER. PHONE OR. 1411
Eves. WH. 8896.

MUST BE SOLD
BEAUTIFUL BUNGALOW
ON CORNER LOT
Near Beverly Blvd. & Western ave.
PRICE UNDER $10,000
Bank mortgage $4500.
MAKE OFFER

This wonderful home, tile bath and sink, real fireplace, newly decorated inside & out. New awnings front & rear. An ideal location, close to banks, markets, yellow cars & bus line. Call Mr. Sandlin, GL. 5870. Eves. WH. 0272.

REAL VALUE

New 10 room Italian stucco residence. Unusual design. One of best buys in Hollywood.

1973 N. CURSON AVE.

See owner afternoons, 1-5 p.m.

$55,000
WATCH IT DOUBLE IN VALUE
S.W. Cor. 8th & Oxford
OPEN FOR INSPECTION
1 TO 4 P.M.
Adjoining Western avenue. Nearly new, pretentious home. Restrictions have expired. Think of the business possibilities.
KELLS & GRANT
Wilshire at Western. DU. 3060

UNUSUAL
In size, price, beauty & convenience. A most modern new 7-rm. Spanish home. Liv. rm. 17x26, finished in mahogany. 2 large bedrooms, one ...

HOUSES—
For Sale
Miscellaneous —50

$21,000
See This Home
Open for inspection.
2-story Wilshire Home.
4009 West 7th.
Adjoining N.W. cor. Wilton. 10 rms. stucco, 3 baths, beautiful arrangement; 2-car garage. Call FI. 0196.
A GENUINE BARGAIN

West and Northwest —50-A

HANCOCK PARK

Owner offers exceptional bargain in a new high-class residence, situated 223 So. McCadden Pl. Four bedrooms. Four baths. Beautiful solarium. Parquet hardwood floors. Large lot and many other outstanding individual features. This house must be seen to be appreciated. Now open for your inspection.

DUPLEX BARGAIN
YOUR PRICE TAKES IT
Owner must sell, excellent location, best of condition, six rooms each, high, sunny, this can't be equaled. Call NOW. Mr. Waddell.
Ford & Becker
607 S. Western ave. DU. 1000.

AUCTION
SATURDAY, 10 A.M., APRIL 16TH
Entire furnishings of the BROWN CREST APTS., 320 S. Rampart, will be sold piece by piece or more, nearly new furniture, carpets, refrigerators, kitchen utensils.

A REAL BUY
Eight-room, two-story, tiled roof, stucco home. Four large bedrooms, large living room, dining room, kitchen and two baths. Double garage. Lot 60x150. Price $21,500, unfurnished. $23,500 furnished. Special price for cash. See owner, 1944 VIRGINIA ROAD. RO. 7937.

$7500 TAKES old 8-room house on 50x196 apart. site LOT. 3 bedrms., at 2490 W. 15th St. between Vermont & Western, on high ground. ½ down. PRICE CUT FROM $10,000. Don't miss this one. Watts Hammond, 2715 W. Pico St. BEacon 1040. Corner Fedora.

$6950. If you want a unique and mod. stucco bung., 5 rms. and bknook, gar., etc., ideally loc. in W. Hollyd. and which, if responsible, you can buy for little or no cash dn. and on easy trms. Call MRS. CRAIN, OX. 2544, or phone owner, GR. 2055, who will call for you if desired.

MUST CLOSE ESTATE
7-rm. Eng. bungalow in New Windsor Sq. 1 blk. W. of Larchmont. CLEAR. Also furniture. Owner or personal rep. on premises. 203 N. LUCERNE.

Compl. Furnished $7250
5 rms. Spanish stucco. Beauty. Easy terms. Nr. West Adams. Dbl. gar. Overstuffed furn. Pink of condition. Real sacrifice. 5606 S. Vermont. VO. 3516, UN. 2947.

BUY FROM OWNER
$15,000. In Los Feliz Square ...

HOUSES—
For Sale
South and Southwest —50-B

Six Rooms, $5950
Extra Fine Section
Will take a small down payment, then $56.50 per month, including interest. This is a snap. Modern and up-to-date home, located on a fully improved street and well established district, near school, stores and handy to transportation. Lot 62 feet frontage, 12x18 garage, fruit trees, lawn, shrubbery. Ready to occupy. See MR. ADAMSON at 1016 South Bdwy. or call WEstmore 0251 for appointment to see this home.

Ideal Home in View Park
Only $8950, on a lot 50x130. Small down payment, bal. like rent. Six beautiful rooms, breakfast nook, 3 bedrooms, shower. Trees, shrubbery, all improvements in and paid for. Only a step to new golf links. Junior High School and 5-cent car. Let me call and show you this cozy home. No obligations. AXridge 2258, ask for MR. MALLORY.

GO SEE 2145 W. 81ST ST.
$5750—7 Rms., $750 Dn.
New cmt. stuc. 3 bdrms., color tile sink & bath, high & dry. VE. 3049.

S.W. BUNGALOWS. See Sullivan's new list. All sizes. All prices. All terms. At the McCarthy Company's Branch Office, 2324 W. Slauson ave. Phone VE. 9071.

EVERYTHING GOES
$1200—$75 DOWN—$25 MONTH
GARAGE. LOT 31x140.
NEAR CAR AND SCHOOL.
6613 S. BROADWAY. YO. 4212.

A REAL SACRIFICE
7 rm. home at 1420 W. 47th st. at an absolute bargain. Give us an offer. Call at 3416 W. SLAUSON. VE. 2153.

TO close an estate—a bargain—2-family house close in. Angelus Temple neighborhood. For particulars write or call Mrs. M. Dunn, Executrix, 408 Lincoln Bldg.

OWNER, leaving city, will sell 6-room modern bungalow, $7000, worth $7600, on bus & car line, 6126 KENISTON AVE. VE. 2680.

SEE THIS QUICK
$50 dn. $35 mo. Incl. all. New 4-rm. Hdwd. flrs. 5711 S. BROADWAY.

WHITE OR COLORED. BARGAIN 6 rms., ALL MODERN. 1832 SO. BERENDO. $7500. $2500 dn. Make OFFER. ME. 5346.

$500 CASH. BAL. $40 MONTH. Buys 5-rm. home on 46th st., near Main. Price $4600. Lot alone worth the money. Call at 4375 S. Bdwy.

9-RM. DBLE., $500 CASH. Nr. Santa Barbara & Normandie. Oak flrs., auto htrs., dbl. gar. $7500. 4106 S. Western. UN. 4792.

Rents Will Buy These
2 dandy houses, 1 lot, 2 gar. $5750. $500 dn. 5800 S. Vermont. YO. 2611

SIX ROOMS, $3500
Modern. W. 67 st. nr. Broadway. Forced sale. Key 6122 S. Hoover.

$6500 TAKES a dandy home 1½ blks. from 54th st. car on 6th ave. All improv. in. Small cash pymt. handles. 2611 W. 54th St. UN. 2532.

WILL REFUSE NO REASONABLE OFFER. 5-rm. & gar., frame, 2 yrs. old, 50x165 lot nr. Vermont. Terms. 7934 So. Vermont. TH. 7302.

$150 DOWN, $35 MO. 4 ROOMS—MOD., LAWN, SHRUBS, FRUIT TREES, GARAGE. CLOSE IN. 2606 EXPOSITION PL. VE. 8147.

$1200—$75 down, $25 month, 4 rooms. Garage. Lot 31x140. Near car and ...

HOLLYWOOD—
For Sale, Exchange, Etc. —

To Close Estate

3 NEW FIVE-ROOM STUCCO HOUSES JUST COMPLETED OPEN FOR INSPECTION

PRICED ABOUT COST

$7500 EACH, SUBJECT TO APPROVAL OF COURT

424 SWEETZER AVENUE
440 KINGS ROAD
459 ORLANDO AVENUE

THESE PROPERTIES are located in West Hollywood, between Beverly Blvd. and Melrose Ave., about 5 blocks west of Fairfax ave.

PACIFIC SOUTHWEST TRUST & SAVINGS BANK
6TH & SPRING STREETS.
Call for MR. GAIL. MU. 3161

ARTISTIC SPANISH HOME
Seven large rooms, beautifully decorated and furnished. Three bedrooms, large glass roofed patio with adjustable awning. Real fireplace, shower, heating system, automatic water heater, double garage. Owner going abroad. Will sell furnished or unfurnished at a bargain. Fine garden. Lot 65x135. Located on most beautiful bungalow street in Hollywood. Open ten to four daily. 1626 NO. GENESEE ST., between Hollywood and Sunset Blvds.

Here Is Real Value
6-rm. comp. furn. new home, quick action, $11,300. Consider lot & cash for equity.

6-rm. bung., furn., piano, etc. $9500. Terms to suit.

7-rm. beaut. new, up to minute, unfurn. $11,500. Terms.

7-rm. mod. Real fireplace, furnace, $8500, unfurn.
See us for exclusive buys in bungalows.
Lenz & Roberson
1122 N. Vine St. GL. 7400

OPEN FOR INSPECTION
PRICE $14,000
Come out & see yourself. I believe this is the best buy in Hollywood. Consisting of 6 RMS., 2 STORIES, double garage, high ground, fine shrubbery. This beautiful home is built in the eastern way and I am offering at genuine sacrifice for financial reasons. See this today. 4537 FINLEY AVE. Drive north on Vermont and 1 block east.

$10,000 Under Market
FOOTHILL HOME
15 rooms, 5 bedrooms, 5 baths ...

HILLS—
Exchange, Etc.

UREKA!

Only $16,500

Furnished

Completely—Beautifully

Picturesque, nearly new Spanish bungalow of seven lovely rooms, incl. 3 bedrooms and 2 baths. Unit heat. Double garage. Enclosed front patio. Wonderfully landscaped lot. Price includes new, well-chosen furniture costing over $7500. Grand piano. Oriental and Chinese rugs, radio, linens, lamps, Venetian mirrors, silver, drapes, etc. Total cost $21,500. Sell $16,500.

TERMS TO SUIT

See ARTHUR M. KELLEY, with

The Frank Meline Co.

462 Canon Drive., Beverly Hills. OX. 6171. Eves. OX. 2733.

Liquidation Sale

A positive reduction of $1750 from our published price list. There are four of these homes to choose from, located north of Wilshire Blvd., in Beverly Hills district. All have unusually large rooms, very well arranged, finished in mahogany, furnace heat, large-size lot, lawns and shrubbery in. Double garage. No commission allowed to agents, therefore no information other than general will be given over phone. No payments less than $1500 accepted on this sale. Call liquidation manager, OX. 3914, and arrangements will be made to call for you.

Contractors and Builders ATTENTION!!

Imagine the demand for homes...

BEVERLY HILLS—
For Sale, Exchange, Etc.

ONLY $9,000

One-Acre Estate

BARGAIN OF BARGAINS

North of Sunset Blvd., beyond Ince and Lloyd Estates, on gentle knoll, covered with live oak trees, facing three streets. Owner going to Europe in May and has reduced price from $12,500 for immediate sale.

$3500 Cash Required.

See ARTHUR M. KELLEY, with

The Frank Meline Co.

462 N. Canon Drive., Bev. Hills. OX. 6171. Eves. OX. 2733.

Genuine Value

Read This Out Aloud

New 4-family flat, located in Beverly Hills' finest residential income district, close to grammar school and shopping center. Reduced to $20,000

$3000 CASH WILL HANDLE

Must be sold as owner is sorely pressed for money.

ACT QUICKLY

See JACK KOERNER, with

The Frank Meline Co.

462 N. Canon Dr. OX. 6171. Beverly Hills.

YOU WILL LIKE This Spanish Home

Located on the northwest corner of Clark and Charleyville Blvd. 3 bedrooms, 2 tile baths, living room 31x18, double basement and 2-car garage. Truly Spanish in every particular. Price only $19,500. Owner there daily 1 to 5 p.m.

BENEDICT CANYON

A RARE BARGAIN

SACRIFICE

BRENTWOOD PARK

GLENDALE—
For Sale, Exchange, Etc.

The House Beautiful

UNEQUALED VALUE! Beautiful Spanish

$7750—$1000 CASH

Rossmoyne $7200 $1000 Underpriced

Hayward The Realtor

GLENDALE PROPERTY For Sale or Exchange

L. H. WILSON, Realtor 1530 S. San Fernando Rd. Glendale. Capitol 1714

WE SPECIALIZE

2 Wonderful Homes

BURBANK—
For Sale, Exchange, Etc.

BURBANK ALWAYS PROGRESSING Population, 1920—2913 Population Today—20,000

YOU CAN'T BEAT THIS $1325—5 Years to Pay

BURBANK—
Property—Sale, Exch., Etc.—62

YOU'D BE PROUD

To call this attractive modern 8-room Spanish stucco your home. Workmanship & material is best possible. Every modern convenience, all improvements in & paid for. We invite you to compare this home with those priced up to $9000. Our price is $7500 with best of terms. Located 1 mile E. of First Nat'l Studio, sor of Alameda St., at 525 S. SPARK ST. Burbank 459-M.

FOR real bargains see 227, 231 & 242 S. Cedar st. $2600 & $3800, terms. Glendale 7017-J.

PASADENA—
For Sale, Exchange, Etc.

VIEW HOMESITE

Unequaled in county. 3 acres overlooking Annandale Golf Club with magnificent view in every direction. Ocean, Catalina, valley and mountains. Owner bought this after most thorough investigation of every available site for permanent home, but change of plans compels selling. Most modern improvements, all services underground, nothing overlooked for guaranteed permanence of investment. For full details, phone Glendale 6002-W.

TO CLOSE ESTATE

Wm. H. Marsh, deceased, 236 S. Euclid avenue. FRIDAY, APRIL 15, 2 P.M. 2-story, 11-rm. and a 4-rm. dwelling. Two garages. Exceptional apt. site. Good present income. Centrally located. C. H. O'CONNOR & SON. Fitzroy 2134.

Foreclosure Bargains

In homes, different sizes and locations. Properties sacrificed at cost and on convenient terms. Phone Mr. Spaulding, Niagara 3023. Pasadena.

FOR SALE—5-RM. HSE.

And 4 lge. lots, or will exch. for Los Angeles home. See owner. 608 S. Fair Oaks. Colorado 5275.

IN Oak Knoll, Pasa., on L.A. car. A new colonial, 9 rooms, 3 baths, thoughtfully planned...

ALHAMBRA—
For Sale, Exchange, Etc.

NEW 4-ROOM SPANISH WORTH $8500 TODAY $6750

SOUTH PASADENA—
For Sale, Exchange, Etc.

Beautiful New Home

SAN MARINO—
For Sale, Exchange, Etc.

HIGHLAND PARK—
For Sale, Exchange, Etc.

EAGLE ROCK—
For Sale, Exchange, Etc.

HUNTINGTON PARK—
For Sale, Exchange, Etc.

SANTA MONICA—
For Sale, Exchange, Etc.

Gillette's Regent Square

Business Corner $12,500

CITY LOTS AND LANDS—
For Sale —53

LEVEL LOT

One block north of Los Feliz Blvd. between Vermont & Hillhurst on Gainesborough st. Size 60x135. All utilities underground, ornamental lights, paving, etc. Just installed & paid for. This is one of the choicest locations in the Los Feliz dist. Price $9500; liberal terms.

WM. MEAD.

3997 Los Feliz Blvd. 4701 Los Feliz Blvd. Phones OL. 6716. OL. 1606.

MUST BE SOLD

5 Lots, 44x133. Price $1350 each. Every one of these lots has 10 large orange trees. They are located on high, frostless ground in Montebello. Just 8 miles east of 7th and Broadway. The yellow bus line has just been granted a franchise to Montebello. When Sears & Roebuck and Union Iron Works are completed about 6000 men will want homes in the vicinity of Montebello.

GLENN & SMITH

633 South Western Ave. WA. 9371 WA. 2196 WA. 7274

ZONE "B" LOT IN SUNSET PLACE Improved With Fine Home. Buy This To Live In & Insure Your Future

Jack Lawrence—DU. 1000

To Be Sold Right Now

100 feet frontage in Hancock Pk. North of Third, at a price that you cannot overlook if considering the erection of your permanent home. Will quote a price only to qualified...

APARTMENT HOUSE BUILDERS

MUST BE SOLD

Harold G. Ferguson Corp.

Wonderful Buy, $2250

BUILDERS TRUST DEED LOTS

ACTUAL COST JUNE ST., LOT

LOT 45x133, $712.50

CITY LOTS AND LANDS—

ORANGE DR.

CITY LOTS AND LANDS—
For Sale —53

100 FEET HANCOCK PARK CHOICEST LOCATION PRICE BELOW COST STOP SHOPPING THIS IS IT.

JACK LAWRENCE DUNKIRK 1000

A LADY of advanced years owning one of the most beautiful Hollywood hillside knolls must return to Illinois to reside with her family. This large lot commands a view of ocean, city and mountains, and five years from now will be of immense value. Is located four minutes' drive from Hollywood's theater district, & can be bought for $9000, part cash, terms on balance—or will take good 1st mortgage or bonds. Call Mr. Boardman, HEmpstead 2103.

Attention Builders

Reduced from $10,000 to $7500 for quick sale by owner's orders. Lot 50 x196, located 3490 W. 15th st., between Vermont & Western ave. Has old 8-room house on it. ⅓ down. Bal. 7%. This size lot & house should be taken quickly. Better look at it.

WATTS HAMMOND

2715 W. Pico (close by) BE. 1040.

HANCOCK PARK

For best buys in business income or residence lots. See Mr. Altemus or OR. 1261.

HUBBARD & KELLY

7014 Beverly Blvd. at La Brea.

RESTRICTIONS REMOVED

HARRY GROSSMAN

Builders—Speculators

Hammer-Shedden-Wesson

ONE-HALF PRICE

MUST HAVE MONEY

$4100

McCadden Lot $5900

Orange Dr. Sacrifice

APARTMENT, FLAT PTY.—
For Sale and Exchange

BUSINESS PROPERTY—
For Sale

FIGUEROA CORNER

BROADWAY CORNER

YOUR MONEY

WHITTIER BLVD. COR.

PICO-WESTWOOD

BUSINESS PROPERTY—
For Sale —55

THINK OF IT

Big Business Corner

Only $150 Per Front Ft.

87x134

Washington Blvd., close to West Adams st. intersection. Forced reduction in price, due to extreme pressing need for money. An exceptional investment.

MUST BE SOLD

See Owner's Representative, JACK KOERNER, with

The Frank Meline Co.

462 Canon Drive. OX. 6171. Beverly Hills.

SUNSET BLVD. COR.

124 FT. x 106. The best hotel or apt. site in L. A. today. Present owner has had this property for 27 years. This is a rare opportunity. Do not fail to investigate. Can't be duplicated in Southern Calif. Price $275 front ft. Owner. 1407 Sunset Blvd. MU. 1020.

FOR SALE — N.W. Cor. 3rd & Hope Sts. 100x120, improved with 2-story brick bldg. containing 6 stores and garage. This close-in business property has a wonderful future and can be bought at a bargain—small payment down, bal. mtge. and trust deed at 6% interest. See Trust Dept., Pacific National Bank. Ph. TRinity 5581.

BUSINESS LOT

105x105. $25,000. CLEAR. WILL SELL ON SMALL DN. PAYMENT. OR TRADE FOR CLEAR OR NEARLY CLEAR HOME ABOUT SAME VALUE. CALL WHitney 1995. MORNINGS.

99-YEAR LEASE

68-Ft. Sunset Blvd. Front

MONEY MAN LOOK

INDUSTRIAL PROPERTY—
For Sale and Exchange

The Frank Meline Co.

INCOME PROPERTY—
For Sale

Extraordinary Duplex Hancock Park

KELLS & GRANT

Illness Forces Sale

STUCCO APT. BLDG.

$1000 CASH

MAKE OFFER

BROADWAY BUSINESS

$56,000, Income $10,000

SUBURBAN PROPERTY—
For Sale

7 ACRES & HOUSE 4 RMS. & BATH, $8850

FOR SALE BY OWNER

INCOME PROPERTY—
For Sale —57

HOLLYWOOD DELUXE APARTMENTS

OWNER MUST SELL QUICKLY

For private reasons must sell quickly my beautiful unfurn. de luxe 8-unit 4-rm. apt. They are de luxe in every way & extremely well constructed. Ideal for couple to live in one apt. & have 7 rentals, perm. tenants, income $640 mo. Must have reasonable cash payment, bal. trust deed. Price $55,000. 1st mtg. $25,000. Positively no trade. Owner, Williams, Apt. 5, 1241 N. Orange Grove Ave. (1 block E. of Fairfax, 1½ blks. S. of Sunset.) GL. 5271.

HERE'S THE LOCATION

NORTHEAST CORNER HIGHLAND & EDGEWOOD PL. 4 blks. So. of Wilshire

You had better take a look at this if you want the best duplex on the market.

Seeing is Believing

OPEN FOR INSPECTION 1 TO 5 DAILY OWNER'S PHONE WA. 7140

DUPLEX

$14,500

My new two-story duplex. Six rooms up and six rooms down. Located at 417 Oakhurst Dr. Gumwood finish. Full tile baths with separate showers. Tile roof. Three stall garage. Lot 51x150 to alley. Lower rented to good tenant. Terms.

Builder's Bargain

24-Rm. Apartment Court.

FOUR-FAMILY FLAT

SUBURBAN PROPERTY—
For Sale —59

The Stansberry Corporation SUBMITS ITS BEST Offerings of the Day

FOR SALE—GLENDALE—
6-room stucco house, well located, worth $7500. Sell for $5850. Small payment down.

SACRIFICE—Large ocean view lots at Malibu Mar Vista, worth twice the price. Owner must have money.

EXCHANGE GLENDALE RESIDENCE LOTS. Want clear or nearly clear houses.

FOR RENT OR LEASE—
500-acre alfalfa ranch, near Merced, suitable for dairying.

CALL MR. RANKIN. TR. 8555.

The Stansberry Corporation

301 Hillstreet Bldg.

5 & 6-ROOM homes in Arcadia, modern, elec. refrigeration. Beautiful walnut trees, 20 years old. Ideal for country home. ½ acre ground. Jno. T. Joyce, Owner, Owens ave. & Double Drive.

JUST OUT OF CITY limits Whittier. 4 ac. cor., Valencias. Good deal to right party. OWNER, OL. 4624.

JUST OUT OF CITY limits Whittier. 4 ac. cor., Valencias. Good deal to right party. Owner, OL. 4624.

7 ROOMS, 3 ACRES, heart of Alhambra. Owner. 2918 W. 8. 8-10 a.m.

Altadena

ALTADENA. 1 or 1⅛ acres, 4 rms & sleeping porch, double car...

LOOK

$4500.

HANCOCK PARK

MUST SACRIFICE

NEW FREE MAP

BEACH PROPERTY—
For Sale

BEACH LOT OPENING SALE

HARBOR PROPERTY—
For Sale

POULTRY RANCHES—
For Sale

POULTRY RANCHES—
For Sale

BRAUNDALE ACRES

McMickens Realty Service

TURKEY RANCH

COUNTRY PROPERTY—
For Sale —61

ATTENTION! 3 DAYS LEFT!! $35 PER ACRE

LEVEL SANDY LOAM WITHIN TWO MILES OF MADERA

Shallow wells, shallow lift. IN THE HEART OF ONE OF THE LARGEST FRUIT-PRODUCING SECTIONS OF CALIFORNIA. This land splendid for figs, peaches, pecans, almonds, etc.

ADJOINING S. P. RAILROAD, AND MAIN SAN FRANCISCO-TO-LOS ANGELES HIGHWAY.

THIS AREA IS GROSSLY UNDERPRICED and is being sold rapidly. Adjoining land sold for $150 per acre. For sale in tracts of 40 acres or more. Until April 15th buyer secures one-fourth net of the bumper wheat crop now in. This offer positively only open until April 15th. Owners shares should almost return down payment of 25%.

MILLER & LUX

INC., OWNER.

643 Subway Term'l Bldg. 417 S. HILL ST. MU. 7247.

RAISE CHERRIES INCOME $400, $750 PER ACRE A WONDERFUL HOMESITE

10 acres of best foothill land, with free gravity mountain water, that has been proven the best soil and climate for cherries and deciduous fruits. Located 2 hours east of L. A. over paved boulevard and adjoining millionaire estates, magnificent views, healthiest climate...

SPECIAL BARGAIN

10 ACRES San Fernando Valley $1500 PER ACRE Only 10% Cash

COUNTRY PROPERTY—

20 Acres, $200 Full Price

MOUNTAIN, RESORT, LAKE

Attention Public

WANTED—
Real Estate

Lots —71-B

I HAVE clients who want a ninety-nine-yr. ground lease on a good business lot, preferably corner, close in or at good outside intersection. J. PARKER THOMPSON, R. 310, Nat. City Bk. Bldg. 810 S. Spring. TR. 7328.

WANT lots on T.D. basis, subject to builder's loan, will pay some cash, by responsible builder. Calif. Finance & Bldg. Co., 4413 WEST 2ND. WA. 9590.

HAVE cash buyer for B zone lot, Wilshire or Hollywood district. Quick action. BRAZIER, HE. 1103.

Acreage —71-C

MY clients are asking me to locate (1) large acreage in county for lot or small farm subdivision on sales contract basis, buyer to improve property; (2) Large ranches in So. Calif. Quick action if satisfactory. J. PARKER THOMPSON, Nat. City Bank Bldg. 810 S. Spring. TR. 7328

Business Property —71-D

CLEAR home, West Adams, $40,000. $25,000 cash. Clear business property. Assume if income will carry. on Wilshire, close in; Western, any through street. Call Mr. Lambert.

KELLS & GRANT

Wilshire at Western. DU. 3000.

WANTED—99-yr. leases on improved business properties. MITCHELL REALTY CO., 230 Roosevelt Bldg., VAndike 8367.

Will pay cash for building lots, business frontage west side. Reply letter only. 4626 Hollywood Blvd.

Industrial Property —71-E

2 ACRES with trackage for cash. 2027 W. Pico st.

Income Property —71-H

WANT $15,000 eqty. in flat, duplex or court for equity in bus. lot. W. 9th near Vermont.

JOSEPH R. SCHILLER
911 Van Nuys Bldg. VA. 2786.

WANT a good apt.-house, well located, will trade some clear beautiful Hollywood lots for your equity. Call DAVE EVANS, HE. 2101.

WANTED — Flat, court or apt. in Holly. for new 9-rm. res. Some cash & assume. Owners, GR. 4680.

WILL pay cash for 30 to 60-rm. apt. bldg. Must be well loc. & real barg. Owners, ph. 9 to 12, GR. 0224.

CLEAR business lot, want flats or apts., assume. Address T. box 459, Times Branch.

L. A. income for eastern prop. Texas city pref. 424 N. Coronado. DU.9385

Country, Ranch Pty. —71-M

FARMER WANTS RANCH

Have over 1000 ft. on two main ...

REAL ESTATE—
For Exchange

Miscellaneous —72

EXCHANGES

NOTEWORTHY VALUES

Want trade up to $20,000 in exchange for new 2-story, 10-room Spanish residence near Sunset Blvd., Beverly Hills. Value $45,000.

Prominent Figueroa business corner 48x143, facing Exposition Park. Value $48,000. Want income.

New 2-story 4-flat building, Spaulding ave., close to Fairfax High School. Value $25,000. Will consider trade up to $15,000.

Will accept trade up to $75,000 in exchange for new 3-story brick & stucco apartment hotel, located on West 23rd st., west of Figueroa st. Present low value $150,000.

Want vacant business or residential income property up to $50,000 in exchange for new 2-story business block located on Western ave., between Sunset & Hollywood blvds. Conservative value $85,000.

Closest investigation invited. QUICK ACTION ESSENTIAL. See Owner's Representative. JACK KOERNER, with

The Frank Meline Co.

463 Canon Drive. OX. 6171. Beverly Hills.

FRESNO

Large unrestricted corner, Fulton street, 10-room house, completely furnished, will exchange as part payment on local store property. See Mr. Moore, with

Ford & Becker

607 S. Western ave. DU. 1000.

Homesick for Portland

Close in 6-room home, in Pasadena, is offered at $8000. Want Portland, Oregon, in part payment.

Carl S. Newcomer Co.

938 East Colorado. Pasadena.

FOR SALE or exch.—Wonderfully loc. 7-rm. 2 baths, patio & furnace, ...

REAL ESTATE—
For Exchange

Miscellaneous —72

$125,000 Brick Apartment

FOR EXCHANGE

NORTH OF WILSHIRE

This is one of the finest three-story brick apartments in the Wilshire district. This building has every modern convenience with the best of furnishings. Income $19,800. Will accept $30,000 to $40,000 of CLEAR L. A. property in trade.

H. F. WALSTRUM
with
Ford & Becker
607 S. Western ave. DU. 1000.

FOR ZONE B OR C LOT

One of the finest studio apts in Hollywood, 24 rms., 3 singles, 1 dbl., inc. $900, $416 handles monthly expense. 1st time offered for sale. Must be seen to understand why the many famous people who are tenants here appreciate these lovely apts. Million dollar view, N. of Franklin ave., 100 ft. E. of Peachwood Dr. Lot 60x135. Frigidaire & every appointment. We need the lot, you need the income. Fully furn., garages. Plans copyrighted. Come & see it. Ask for JACK, 2421 Cheremoya ave. Ph. GL. 9255.

18-ROOM FLAT

Near Lincoln Park. 55 ft. business frontage, good income. $14,000 equity. Priced for immediate exchange.

INCOME

3 rentals in business center of Highland Park. Will exchange $8500 equity for ranch with developed water.

Lyle D. Ripley, Realtor

514 Chamber Commerce Building. WEstmore 8522. WEstmore 8425.

AN ATTRACTIVE bungalow court, $115,000. Mortgage $40,000. Income about $13,000. Want good grove or other clear property.

80 ACRES clear on boulevard, improved $80,000, for income.

DUPLEX, Hollywood, $25,000. Mortgage $6000 at 5½. Income $190 per month. Want acreage good for subdivision. See us for exchanges. Mr. Brown, W. H. Rees Co., Inc. 502 Union Bank Bldg. TRinity 6401.

10-RM. double bungalow, S.W. Want clear for $8000 equity. DOLTON, FAber 3824.

HOLLENBECK CO., Realtors, 740 S. Spring, specialize in exch. Sales bargains, Inc. prop., acreage, ranches.

6-ROOM mod. new home $10,000. Want small bungalow. F. E. OLLINGER CO., 318 Pac. Nat. Bank Bldg.

NEW theater & garage bldg. ...

REAL ESTATE—
For Exchange

Income Property —72-D

For Sale or Exchange
New and Modern
16-Room Duplex

Each apartment has 4 bedrooms & 2 baths, 3 blks. from the new Beverly Hills High School. OWNER. OX. 1586. 2112 Robbins Drive.

YOUR CHANCE

I am foreclosing my $35,000 trust deed. Equity in fine new furnished bungalow court in best part of Glendale. mortgage ahead $30,000. court is worth about $80,000. Will sell my T.D. at large discount or consider clear property. Address V. box 564, Times Branch.

$90,000, 72-RM. APT. house, close in, well leased, want ranch to $50,000; Arizona or Calif. only. Good CLOSE IN property on such an exchange is scarce, better submit your offer at once. O. A. NICKERSON, with W. H. Vatcher Co., 615 Sun Finance Bldg. TU. 6969.

APT.-house, completely furnished, clear. Will take residence as down payment. DR. 7556.

10-UNIT ct. Long Beach, $28,500. Enc. $11,000. Want small ranch. Owner, 904 Van Nuys Bg. TU. 5546.

HAVE INCOME property to exch. for ranches. E. W. Magee, 311 Quinby Bldg. TU. 8389.

FOR trade, my equity in 13-r. house in Highland Park. GA. 7097.

Suburban Property —72-H

WILL TRADE
SANTA ANA PROPERTY
FOR
LOS ANGELES
INCOME PROPERTY

I have 26 city lots in the heart of Santa Ana on 2 boulevards. A beautiful home on a business street, good location. I also have a pigeon and chicken ranch approximately of 2 acres on a boulevard. I will trade the above properties for income property in Los Angeles. If you have something worth while, get in touch with me.

M. NORINS

601 N. Main st., Santa Ana, Cal. Phone Santa Ana 3288.

Beach, Harbor Property —72-J

WANTED: Beach cottage or lot. Have 4 acres at Pacoima, 1 mile from San Fernando. Water in and paid for. Address JACK PARSONS, 935 S. Broadway.

Country Property —72-K

YUCAIPA

5¾ acres of apples, pears, peaches and cherries. Price $8500. Clear. California garage-house, electric lights, running water, etc. Trade for home or double in Los Angeles and assume. Call Hilda M. Commons.

Ford & Becker

607 So. Western ave. DU. 1000.

HAVE clear 30-acre orange grove, frostless district, fronting on boulevard, $19,500 worth of water stock. Price $50,000. Want business or residential income. Will assume up to $10,000. Give full details. Owner, Box 20, Times Office, Pasadena.

260-ACRE OJAI Valley, overlooking golf course, 50 acres apricots. Can divide, for sale or exchange. Will accept L.A. or San Diego property trade. Call SMITH, TU. 7917.

25 ACRES garden soil, bldgs., 5 acres alfalfa, balance ready to plant. Cheap water, team. Want L. A. F. KNOX, 724 Title Ins. Bldg.

500 AC. Tulare co. Highly imp. alfalfa & dairy. 120 Holsteins, tractor, farm impl. $75,000. Want grove or inc. 904 Van Nuys Bldg. TU. 5546

FINANCIAL

TO LOAN—
Money

Real Estate Improvements —75

Especially Desirable
For Home Owners

Ten-year amortization loans on improved properties with prepayment option. "Any amount, at any time without notice or bonus," and with full rebate of interest on principal repaid. Half-yearly payments cover principal and interest and extinguish the debt at the end of the 10-year period. A safe and sane plan which eliminates renewal expenses and worries and provides a wise and practical plan for the eventual payment of the debt. Low cost. No appraisement or escrow fees. Unlimited funds. Loans made in approved cities and towns in Southern California.

Amortization Mortgage Co.

223 Pacific Southwest Building Pasadena, Calif.

MONEY TO LOAN

Easy monthly payments, safe, sure, convenient, 27 years' experience, millions of dollars loaned for building and on improved residence properties only. Write or call for loan folder.

STATE MUTUAL BLDG. & LOAN ASSN., 722 SOUTH SPRING ST.

$1,000,000 to Loan

ON FIRST MORTGAGE
Residence and Income
Los Angeles Property
3 to 5 yrs., 7%
Phone Mr. Burbank. VA. 9001.
383 I. W. Hellman Bldg.

MONEY TO LOAN

Any amount at 6 and 7% on improved and well located properties, prompt appraisal without cost.

GUARDIAN INVESTMENT CORP.
811 Van Nuys Bldg. TR. 7551

Unlimited 7% Money

3 years straight, prompt service.
INDEMNITY MTG. INS. CO.
322 Union Oil Bldg. TR. 6781.

Bring In Your Plans

Secure loans immediately. Commence bldg. at once, no delay. KITTS, 1120 Story Bldg.

IMMEDIATE ACTION. Refinancing or bldg. loans, unlimited funds for payment or straight loans. ALICE SWEENY, Thos. B. Crow, Rm. 917, 810 S. Spring. TU. 7139

ANY amount $5000 to million on imp. properties and for bldg. purposes.

W. W. MINES CO.
A. F. BEAL, Mgr. Loan Dept.
1001 Stock Exch. Bldg. TR. 5834.

WILL make fairly heavy first mortgage loans on income or vacant business city property. Quick action. Amts. up to $50,000. Kass & Ruben, 608 Bank of Italy Bldg. VA. 1822.

BUILDERS ATTENTION

We will clear your lot and make the pay-off if you are ready to build. Bring your plans. No delay. GR. 0859

6% BLDG. const. loan, no bonus, chgs. free plan service. Estimates. ...

TO LOAN—
Money

Real Estate Improvements —75

WE MAKE LOANS UP TO
SIXTY PER CENT

Appraised value on improved residential and income property in Los Angeles and surrounding territory. No building loans, no loans over $25,000. A picture should accompany each application.

Plan 1—3 years straight with interest at 7%.

Plan 2—3 years straight with 5% of principal payable at end of 3rd year, 10% at end of 4th year. Balance at end of 5th year. Interest 8%.

Plan 3—3 years straight then $40 per thousand each quarter. Quarterly payment includes principal and interest at 8%. All due Sept. 1, 1936.

Plan 4—$10 per thousand monthly until Sept. 1, 1936, Interest 8.4% per annum computed monthly.

No appraisal fees or expense unless loan is actually made.

COMMERCIAL LOAN COMPANY
REAL ESTATE LOANS
1141 PACIFIC MUTUAL BLDG.
MU. 3221.

7%
FIRST LOANS
55% OF APPRAISAL

8%
FIRST LOANS
60% OF APPRAISAL

IMPROVED PROPERTY
AND BUILDING LOANS
OUR OWN FUNDS.

CITY MORTGAGE CO. INC.
402 EDWARDS & WILDEY BLDG.
6TH & GRAND. TR. 0426.

12% SECOND
TRUST DEED LOANS
Will be made by us through
Standard Mortgage
Corporation

Payable in 36 monthly installments 1st & 2nd loans not to exceed 66 2-3% of our appraisement.

SYNDICATE COMPANY
K. E. Steinhauer, Vice-President.
911 Title Insurance Bldg. ME. 0024.

5½% and 6% Money

For first mortgage loans on desirable residence and business properties in Los Angeles, Pasadena, Glendale, Hollywood, Beverly Hills, Santa Monica and Long Beach. Prompt action. No appraisal fee. Inquiries invited.

Winter Investment Co.
1109-10 Van Nuys Bldg. TR. 5071.
Correspondents
New York Life Insurance Co.

5½% & 6%
Life Insurance Funds

To loan on improved business, dwelling, flat and apartment properties, in selected districts, no delay.

HAVELOCK C. BOYLE
Pacific S. W. Bk. Bldg. TU. 1365.

Money At Once

Have large amount of money for loans. Will purchase first mortgages and first trust deeds. Reasonable rates and prompt service. Will consider loan from $1000 to $100,000.

UNION MTG. CO.
of Calif.
740 So. Broadway. TRinity 8716

FIRST LOANS
SECOND TRUST DEEDS
BUILDING LOANS
TITLE HOLDING CO.,
818 CHAPMAN BLDG.,
8th AND BROADWAY.

5½ PER CENT MONEY
INSURANCE FUNDS AVAILABLE
7% Building Money
Refinanced into a low rate loan.
THOMAS MORTGAGE CO.
Financial Correspondents
Prudential Insurance Co., National City Bk. Bldg. TR. 3946. 8th-Spring.

MONEY AT ONCE
For good mortgage loans, $1000 up.
11 Years to Pay
Payments on each $1000, $12 per mo. Interest included.
YOU'LL LIKE OUR PLAN
CALIFORNIA BLDG. LOAN ASSN.
1010 Pershing Sq. Bldg. MU. 6127.

WANT HOME LOANS
BEVERLY HILLS
REFINANCING AT 6% & 7%
LIBERAL BUILDING LOANS
Quick action. No red tape.
KARL F. MURDOCK
357½ No. Beverly Dr. OX. 1817.

6% 7% 8%
BUILDING LOANS, MORTGAGES
& TRUST DEEDS
CONSERVATIVE MORTGAGE &
FINANCE CO.
3907 West 6th st. DR. 1813.
Huntington Park, 301-302 Hellman Bank Bldg. DE. 5114.

MONEY TO LOAN—
$1000 to $10,000
WE MAKE CONSTRUCTION LOANS, LOS ANGELES CITY.
CONWAY & GLEASNER
1108 CITIZENS' NAT. BK. BLDG.
BRANCH OFFICE, 867 N. Western.
VA. 7531 or HE. 1568.

CONSTRUCTION LOANS—
7% INTEREST, 3% COMMISSION
LIBERAL APPRAISAL
3-YEAR OR 10-YEAR PLAN
2ND T.D. LOANS, 12%
METROPOLITAN SECURITIES CO.
405 S. HILL. TUcker 8412.

6% AVE. INTEREST. Straight 3 yr. loans or $12 per mo. payment plan. Will loan on bungalows, income or bond issues. 2nd loans made. Large or small or trust deeds purchased. CHAS. B. THROOP, Suite 309, 810 S. Spring. TR. 1591.

CONSULT US ON ANY FINANCING PROBLEM. QUICK ACTION & BEST TERMS.
F. E. MARSH & CO.,
7046 Hollywood Blvd. HE. 1105.

$125,000
Surplus money to loan at 6%, 7% ...

TO LOAN—
Money

Real Estate Improvements —75

LOT OWNERS
Let Us Loan
You The Money
To
BUILD A HOME

Double bungalow, duplex or 4-family flat on your clear lot. If the lot is not all clear we may be able to arrange a satisfactory loan and clear the lot for you. Come in and bring your plans. We will be glad to consult with you.

We have on hand a large amount of our own money and are in the market for desirable loans on residential property in Los Angeles and vicinity.

WE REFINANCE
Torrance Finance Co.
1008 Pershing Square Bldg.
MUtual 8271.

LOANS
ON REAL ESTATE
EITHER STRAIGHT OR
AMORTIZED 3-5-10 YEARS
VERY PROMPT SERVICE ON
ALL LOANS UP TO $25,000
3-DAY SERVICE ON ALL
RESIDENCE LOANS UNDER
$15,000. NO DELAY
GUARANTY MTG. CO.
711 Hellman Bank Bldg.
7TH AND SPRING STS.
MEtropolitan 2743.

5%—6%—7%
ON COMPLETED PROPERTIES
BUILDING LOANS
7% INTEREST, 3% COMMISSION
3 TO 10 YEARS, $5000 to $500,000.
2nd T. D. Loans 12%
Davis Mortgage Co.
802 Chapman Bldg. TRinity 6249.
Agents U.S. Mtg. & Trust Co., N.Y.

Plenty of Our Own Money
To Loan
NO APPRAISAL FEE
7% AND 8%
Sunland Mortgage Co.
706 South Hill st. TR. 6451.

6% Building Loans

Our own funds for 60% six months' building loans at 6%. Continuing 3 to 17 yrs. at 5½% or 6%. 100% financing.

Walter C. Hartman & Co.
Building Loan Specialists.
439 Van Nuys Bldg. TR. 9159.

YOUR HOME

can be refinanced by our long-term loan plan, very small monthly payments. Our average interest 5% on the original amount of our loan.

Building loans or completed loans, three years straight at 6%.

UNITED STATES FINANCE CO.,
458 S. Spring st. R. 606. TU. 6378

BUILDING LOANS
$2500 TO $50,000
Our own funds at current rates. No amortization. Immediate action. Also loans on completed property.
ASSOCIATED MORTGAGE CO.
OF LOS ANGELES
612-613 Bank of Italy Bldg.
TRinity 0564.

6% Money to Loan 7%
OUR OWN AND PRIVATE FUNDS
City or improved ranches.
PROMPT REPORT, no appraisal fee
S. R. EARNEST & CO.
Established 1907.
Hugh K. Walker, Jr. S. R. Earnest
319 Detwiler Bldg. TR. 9075.

WE 100% FINANCE

The purchase of land & building of buildings, to house solvent, going business and industrial concerns. Our own capital. Time payments.
SEE MR. HAGANS,
ANGELES MESA LAND CO.
706 Pac. Finance Bldg. TR. 0121.

100% FINANCING
First & second mortgage funds in any amount required on income and business properties.
SUGARMAN-VITOFF CO.
416 W. 8th st. VA. 1867.

LOANS ON HOUSES
BUILDING—Large or small programs.
REFINANCING—Any number to $10,000 each.
OUR OWN FUNDS ONLY.
METROPOLITAN MORTGAGE CO.
Hellman Bank Building. TR. 2211.

PRIVATE money to loan on owner's homes in Wilshire, Hancock Park & Beverly Hills. No bonus or commission. Only first-class loans considered. 3, 5 or 10 years at 7 per cent. ORegon 6722. Before 9 a.m. or after 4 p.m.

Q-U-I-C-K A-C-T-I-O-N
Free Appraisal
Private money for mortgages and trust deeds, any amount. New first and second loans made.
"Try us first or last."
WOLPERT MTG. CO., TR. 2169
1017 Rives-Strong Bldg., 9th-Spring.

$50,000 to Loan
On improved city, 7%, 5 years, 50% our appraisals. See Gillies or Gansneder, with
ROBERT MARSH & CO., INC.
200 Rives-Strong Bldg. TR. 1131.

PLENTY OF MONEY FOR
RESIDENCE APTS. FLATS
In sums of $2500 and up.
BUILDING LOANS
CONSOLIDATED MORTGAGE CO.
508 Washington Bldg. ME. 3385.

UNLIMITED CASH
For improved real estate loan to ½ of value. No bonus, escrow charge or appraisal fee. W. J. Rankin, 2816 S. Normandie. EM. 4416.

Real Estate Loans
Quick service.
La Bonte & Ransom Co.
132 N. Larchmont. GL. 2161.

INDIVIDUAL FUNDS
Amount $2,000 to $12,000 ...

TO LOAN—
Money

Real Estate Improvements

MONEY TO LOAN
ON
VACANT OR IMPROVED PROPERTY
MORTGAGE DEPT.
C. E. TOBERMAN CO.
6763 HOLLYWOOD BLVD.
HEmpstead 4141.

LOANS ON
TRUST DEEDS
12% INTEREST
SECOND LOANS MADE
UP TO ½ OF CONSERVATIVE
FIRST. ONE-YEAR STRAIGHT
OR LONGER WITH PAYMENTS.
OUR OWN FUNDS.
CITY MORTGAGE CO., INC
402 EDWARDS & WILDEY BLDG.
6TH & GRAND. TR. 0426.

Quick Action, 6, 7 & 8%
PRIVATE MONEY, 60% LOANS.
3 YEARS STRAIGHT
IMPROVED OR VACANT PROPERTY. FREE APPRAISAL
"TRY US FIRST OR LAST"
Pruitt Campbell Mtg. Co.
507 Edwards-Wildey B'g. TR. 3935

60% OF VALUE
On city improved real estate. 5 & 10-yr. loans. Int. payable quarterly. Call and get our plan.
MONARCH MTGE. CO.
602 Hellman Bk Bldg. TU. 1848.

ATTENTION, REALTY SALESMAN, will pay you 3% on building contracts secured. Will finance. PUTNAM & MARTIN, 532 Stack Bldg. VA. 2914.

LONG BEACH MONEY
for L.A. and surrounding territory. See Mr. Harrison, 505 Financial Center Bldg., 7th & Spring. VA. 9667

6% BLDG. loans, 3½ yrs., straight. Ask for Arrasmith. TRinity 0831.

I WILL MAKE GOOD 1ST MTG. LN. ON YOUR HOME OR INCOME PROP. PRIVATE MONEY. 558417.

PRIVATE MONEY TO LOAN. 620 N. CURSON AV., HOLLY. WH. 6675.

Industrial & Commercial—75½

WE PURCHASE MANUFACTURERS' & WHOLESALERS' ACCOUNTS RECEIVABLE; TRADE ACCEPTANCES, ETC.
STANDARD CREDIT CORP.
307 Natl. City Bank Bg. TU. 8818.

Miscellaneous, Salaries, Etc.—75-B

SALARY LOANS
TERMINAL Industrial Loan Co.
682 S. Central Ave.

QUICK MONEY in small amts. to people steadily employed, no indorsers necessary. 408 Haas Bg. 7 & Bdwy.

Diamonds, Jewelry —75-B

MONEY TO LOAN
Diamonds & Jewelry
LOWEST RATES OF INTEREST
BUSINESS STRICTLY CONFIDENTIAL
66 YEARS
IN LOS ANGELES
A. B. COHN & BRO.
3RD FLOOR PANTAGES BLDG.
7TH AND HILL STS.
LADIES' DEPT.

10 MILLION DOLLARS TO LOAN
DIAMONDS AND JEWELRY
NO LOAN TOO SMALL
NO LOAN TOO LARGE
BANK REFERENCES
SAFETY VAULT
LADIES' DEPARTMENT
PLEDGES HELD 12 MONTHS
PROVIDENT LOAN ASSOCIATION
Entire Third Floor
NEW ORPHEUM BLDG.
848 S. BROADWAY.

MONEY TO LOAN on diamonds, jewelry and other valuables. References leading banks & firms. Courteous, private, confidential. Lowest rates. Estab. 1903. LADIES' DEPT. MARKWELL & CO. 303 CITIZENS' NAT. BK. BLDG. Corner 5th & Spring.

Furniture, Fixtures —75-D

HOUSEHOLD FURNITURE LOANS EASY PAYMTS. Legal rates. 936 BARTLETT BLDG. TU. 1833.

AUTO LOANS—
and Financing —75-C

MIDDLECOFF'S
AUTO LOANS
EASTERN MONEY IS CHEAPER
6½% INTEREST
I HAVE BEEN COMMISSIONED
TO LOAN
$1,000,000.00
NO NEW INSURANCE REQUIRED
L. L. MIDDLECOFF
1131 S. OLIVE. WE. 2594

CONSERVATIVE
AUTO LOANS
Reasonable Rates
C. E. TOBERMAN CO.
6763 Hollywood Blvd.
HE-4141

DONALDSON'S
AUTO LOANS
BANK-LIKE SERVICE
Dealers and Brokers
CONTRACTS PURCHASED
1144 S. Olive, L.A. WE. 9138.

WE loan money on automobiles to those passing our credit qualification as low as $6.50 per $100 per year. Includes all charges.
Opposite Auto Club
AUTO CLUB LOAN CO.
2620 S. Figueroa. WE. 3171.

SEE US LAST
DRIVE TEN MINUTES AND ...

WANTED— Estate, Collaterals —76

East 81st st. New 5-rm stucco bungalow and garage. Lot 40x127. Insurance $2500. Value $5500.

—8%. West 73rd st., near Western ave., 6-room stucco and double garage. Owner's home. Lot 50x134. Insurance $4000. Value $7000.

—8%. West 79th st., west of Western avenue. 6-rm. stucco & double garage. Lot 50x134. Insurance $3750. Value $8000.

—8%. West 60th Place, near Normandie ave. New 8-room double bungalow and double garage. Lot 45x125. Insurance $5500. Value $10,000.

—8%. S. Orange Grove av. nr. Pico. 8-room double bungalow and double garage. Lot 55x125. Insurance $6000. Value $11,500.

—8%. San Rafael Road, Glendale. 9-room duplex & double garage. Corner lot, 50x200. Insurance $6500. Val. $12,500.

—8%. Sonora av., Glendale. 7 rooms, stucco and double garage. Lot 60x159. Insurance $7500. Value $14,500.

—8%. Beverly Drive, Beverly Hills. 7-room Spanish residence. Double garage. Large corner lot. Insurance $9000. Value $15,500.

—8%. Blackburn ave., Wilshire-Fairfax. New 10-room duplex and double garage. Lot 60x103. Insurance $8500. Value $16,500.

—8%. Mullen ave., near L. A. High School. 14-room duplex and double garage. Lot 50x124. Insurance $15,000. Value $22,500.

Telephone and we will call at your convenience and show you any of these loans.

NORTHLAND MORTGAGE CO.
734 Security Bldg.
TRinity 7675.

$350 DISCOUNT

$3,000 First Mortgage

—8%—payable quarterly on modern stucco with garage in beautiful residential section. All oak floors, Tiffany walls, and drain on 5c yellow car ... to stores, school, churches, theaters, etc. Give me a ring ... take you out to see this exceptional loan, without any obligation.

MR. ANDERSON
... Hill St. WEstmore 1274.

TRUST DEEDS FOR SALE

Lovely 6-rm. stucco in ...

MONEY WANTED— Real Estate, Collaterals —76

AMERICAN MORTGAGE CO.
"Los Angeles Most Successful Mortgage Company"
1049 S. Hill St. WE. 9131

$1000—8%. First mortgage, real estate gold notes secured by the new 5-story and basement steel frame Weston Hotel-Apartment & 9-store bldg., N. E. cor. Hollywood Blvd. and Garfield. Total issue, $400,000.

$1000—8%. First mortgage real estate gold notes secured by the beautiful new 5-story, steel frame Cherokee - Hollywood Apts. 1842 Cherokee St. Total issue $125,000. Total val. $275,000. Send for circular.

$1000—8%. first mortgage gold notes secured by the beautiful new 4-story and basement brick Los Angeles Concordia Club bldg., containing 75 additional hotel rooms. S. Westlake Ave. and Maryland St. Lot 150x175.41. Val. $390,000.

$38,000—8%. New 3-story and basement brick 47-rm. apt. hotel bldg., corner W. 12th and Oak Sts. Lot 50x120. Value $79,000.

Additional list on request.
AMERICAN MORTGAGE CO.
1049 S. Hill St. WE. 9131.

8% FIRST MORTGAGES AND FIRST TRUST DEEDS

We own and offer for sale conservative FIRST LIENS on improved properties in Los Angeles and suburbs. In amounts of $2500 to $25,000.

TORRANCE FINANCE COMPANY
1008 Pershing Square Bldg.
MUtual 8271.

WANT $100,000 to loan in Van Nuys dist. in loans from $1000 to $20,000 each, in terms of 1 to 3 yrs., 7 to 12% interest satisfactory securities, expert appraisals. Will furnish bond if desired.
LESLIE TAYLOR, Pioneer Realtor
6278 Van Nuys Blvd., Van Nuys, Cal. Ph. 169.

WANTED—Money for building loans, $5 homes, $3500, first mtge., Chino, 50 homes, $3000, $10,000; west L.A. Apts and income, $5000 to $100,000. T.D.s for sale Broyles, 1002 Lane Mtge. Bldg. 1 to 4 p.m. TU. 7867. Res EM. 1504.

WANTED—Direct $35,000 1st mortgage, 7%, 3 yrs., on 150x80 ft. business lot located on S.E. corner of 3rd & Berendo. Valued at $75,000 & worth it. RALPH E. FORD, owner, 607 S. Western. DU. 1000.

IF you have money to loan ...

MORTGAGES— Trust Deeds —77

S-T-O-P S-P-E-N-D-I-N-G

Those monthly payments you receive on MORTGAGES, TRUST DEEDS & CONTRACTS. We will give you cash for them. Quick action. No escrow. Established 1911.
FRIENDLY & FYBUSH
1022 Van Nuys Bldg. VAn. 1917.

Guaranteed 1st Trust Deed

Discounted to net 8 2-3%. Amount less than 40% of appraised valuation. Mr. Jamieson.
712 Western Pacific Bldg.

8% DIS—

$3000 first mortgage, Int at 7%, secured by 5-room frame house. Owner living in home. Prop. loc. bl. from Pico near Santa Monica. Mr. Smith or Mr. Clopton, 244 S. Brand, GLENDALE. Glen. 131.

1ST lien T.D.'s on L.A. homes.
$837, pays $25 per mo. Val. $3500
$874, pays $30 per mo. Val. $5500
$877, pays $30 per mo. Val. $3200
$500 str. loan, due 1 year. $2500
Will sell any or all to yield 12%.
FA. 3840. Call Room 1221.

SECOND LIENS

Ready Cash and No Brokerage On Trust Deeds.
CALIFORNIA RESERVE CO.
453 S. Spring st. Phone FA. 2010

FOR SALE, trust deed, unpaid bal. $2500, 8%, $40 month, all due 26 months. On 6-rm. stucco bung. and garage. 1st mtg. $2250. Disc. $675.
TAYLOR
3128 W. PICO. EM. 0479.

FIRST mortgage, $3500, close in, 8% int., pay quart. Also building loans. REED MTG. CO., MU. 8542.

WANT 1st trust deeds, mo. payments. Small disc. C. A. Stewart, TH 4404

$1250 & $1500 1st mtgs., 5% disc. 7211 S. SAN PEDRO, TH. 1374.

MINES AND MINING— Miscellaneous —80

FOR sale, $1000 interest in placer mine which has ample capital to work the mine. Dividends to be paid mo. Small amount of int. to participants. For information call 2503 Pasadena ave. or CA. 0155.

MINES, consultation, examination & construction. If you have mining troubles, consult me. J. W. Lyons, 621 Grant Bldg. TU. 5836.

WONDERFUL lease, big tonnage, developed gold, finance me to recover, percentage to you. Address V. box 524, Times Branch.

WANT party with some cash to help work good 160-acre placer gold. 50-50. C. A. Cruzan, 915 E. 108th st.

WANTED—Mineral deposits. No gold. Address X, box 89, Times Office.

BUSINESSES

HOTELS, ROOM'G HOUSES For Sale, Exchange, Etc.

For Sale —81

Special—Special

TRANSIENT HOTEL, 73 rooms, very choicest West Side location. LEASE to 1936. Low rental. In nice clean shape. Good reputation. Same owner past four years. We can deliver during next 48 hours for $6500, with but $4000 cash. Worth at least $12,000 on present market. Don't waste one hour—see this.

H. E. Dominy & Co., Inc.
511 Sun Finance, 6th at Olive.

FAMOUS

RUSSIAN RIVER RESORT and 50-room hotel occupying most attractive spot on River, for sale or exchange at bargain price. Tms. Buy from owner. Address ROOM 305 Exchange Bank Bldg. SANTA ROSA, CALIF.

EXCLUSIVE LISTING

Downtown corner, brick hotel, 45 rms., completely furnished. 5-yr. lease at $8.50 a rm. This is an exceptional bargain at full price $2000. See Mr. Wold, with R. L. LANGER & CO., 542 Pacific Mutual Bldg. TR. 2911.

PHONE YOUR WANT-ADS TO THE TIMES. NO CREDIT ARRANGEMENT NECESSARY. COURTEOUS, EXPERIENCED AD-TAKERS. DAY AND NIGHT. WILL HELP YOU WITH YOUR COPY IF DESIRED. MEtropolitan 0700.

ROOMING-house, center of city, 20 rooms, 60 beds. Well established. 6-year lease. Small amount to handle. Phone owner, ME. 7746.

BEAUTIFULLY furnished 15-r. boarding house. Every convenience. Long lease. Best Westlake location. Always full. ...

BUSINESS INVESTMENTS— All Kinds —84

RETIRED BUSINESS MAN OR WOMAN WITH $10,000. LIFE CONSTRUCTION ORGANIZATION CAN USE THIS AMOUNT ON ADDITIONAL BUILDING PROGRAM PAYING 6%, RETURNING YOUR MONEY & STILL LEAVE YOU AN INTEREST IN THE BLDG. IF YOU ARE QUALIFIED YOU MAY BECOME ACTIVE IF TIME IS HANGING HEAVY ON YOUR HANDS. PHONE FOR APPT. MU. 0022.

I WANT a few inactive partners to join me in making a full line of copyrighted conceptions for which there is limitless demand and possibilities. I need several thousand dollars for immediate expansion. Will stand the most thorough investigation. If you are genuinely interested confidential information will be fully furnished you. No agents. please. Principals only. Address V. box 309, Times Branch.

WOULD you be interested in an investment where you can double your money with safety within a reasonable time & receive interest on your money while invested? This is a real opportunity & requires quick action. Phone TU. 8818 for appointment, or call 307 Nat'l City Bk Bg.

MANUFACTURING building material concern, doing business 2 years, desires active responsible party with $12,000. I control patent rights for Calif., Wash. and Oregon for manufacturing this product that is in trem. demand. H. L. Cowan, 1032 N. Mansfield (Sta. Mon. Blv. nr. Highl'd

TO the small investor. We offer an opportunity to get in on the ground floor of a subdivision, which is a guaranteed proposition and shows promise to return 600%. Can use amounts from $250 up. Write for free information. Address P. box 465, Times Branch.

MAN with $10,000, opportunity of lifetime to right party. Address X box 137, Times Office.

FACT'Y want trusty asst. some money (Draw $88.50 wkly.) 201 Grant Blg.

BUSINESS OPPORTUNITIES Of Many Kinds

Miscellaneous —85

UNRIVALED opportunity for man of vision who wants to run few thousand into potential $100,000 or more in 60, 90 days. Have well on good structure down nearly 1000 feet near 2 other wells making gas, oil from good sand around 1700 and expected in any time. Have utmost belief these wells and my own will open huge new field. Will give large block close-in acreage and good interest in well. Should return $100,000. Present financing too slow so this sought to speed up drilling. Am sacrificing property NOW WORTH at least three times more than amount needed. This truly wonderful opportunity will undoubtedly be grabbed immediately so Address T. box 493, Times Branch, today.

A REAL opportunity to become part owner of est. business (mfging. & selling) of unusual merit, to capable, aggressive man, able to invest $2500. Drawing account $40 week to start. Address V. box 361, Times Branch.

$15,000 WILL BUY HALF-INTEREST IN FACTORY AND IN PATENTED HOUSEHOLD NECESSITY OF UNIVERSAL DEMAND. PURCHASER MUST HAVE EXPERIENCE AND CAPITAL TO INITIATE NATIONAL DISTRIBUTION AND TO SELL TERRITORIES TO AGENTS. PARTICULARS, JOHN M. JOYCE, TUcker 4112.

DEATH in family compels immediate sacrifice of profitable small manufacturing business, with all new up-to-date equip. & new panel delivery truck. Anyone can handle with few days' instruction. No better opportunity in Calif. for hustler with $1650 cash. Call at factory, 1915 So. Bronson ave., off Washington.

EXPERIENCED subdivider has opportunity to take over improved subdivision of 75 lots, need $5000, to complete deal. Built-up section, 30 minutes from city hall. Big profits. Address HV. box 306, Times Branch.

IF you have $5000 and ready to act get in touch with me at once. I have the safest & best money-making proposition in town, but do not bother calling unless you have the cash on hand. See Mr. Kane, 607 Board of Trade Bldg.

ATTRACTIVE high-class tea or dining-rm. 11 rms., 2 baths, taken care of 30 to 40 people, can be increased; also rms. occupied by permanent guests. Will sell all or part of furniture & lease or lease alone. For appt. call BE. 3670.

BRANCH MANAGER

For large manufacturing co. Permanent connection. $350 per mo. Must have good refs. and ...

BUSINESS OPPORTUNITIES Of Many Kinds

In Alphabetical Order —85-A

BEAUTY Sh. Dandy loc. prom. blvd. Rent $50, living qtrs., beautiful equip. $500 hdls. 801 Venice Blvd.

BIRD and pet supply store for sale. Good location, which will net a good profit on money invested. Am forced to sell this store at a sacrifice on account of other business connections. Phone GRanite 0857. 912 N. STANLEY AVE., Hollywood.

BUSINESS COLLEGE, lease or sell. "Small" well equipped. BE. 1643.

CAFE—An exc. opp. is given a woman or couple who understand good cooking to take over small busy tea-room cafe. downtown hotel. Sickness. Make offer. 975 Ingraham, corner Kip. No phone calls.

CAFE & TEA ROOM, owner not sick or broke, high class Westlake dis. Receipts $150 to $200, 2 mls. per day. ELMER SALMON CO., 830 Chapman Bldg. TU. 4576.

CAFE, main blvd. loc., seats 40, good lse., excel income, due to other business will sacrifice for cash for quick sale. 5847 SUNSET BLVD.

CAFE sacrifice, best buy in Los Angeles. Money maker. Cheap rent, good lease. Best on the street. $1500 handles. Snap. 936 Bartlett Bldg.

CAFE: Owner must go east, will sacrifice. Must sell this week. Full price $700. 3201½ W. Wash. EM. 9396.

CAFE, A-1 Equipment, $400. Low rent. BE. 1643.

CAFE for sale, reasonable. Wife died. California Cafe, Lankershim, Cal.

CIGAR stand on prominent downtown corner at invoice price. About $1000 solid stock. Nothing for good will. 7-yr. lease. Good for $75 daily. Something seldom offered. Details, 618 W. 8th.

CIGARS, confectionery, fountain, old established business on transfer corner. Good lease, reasonable rent, excellent trade. See R. E. Spriggs, 833 S. San Pedro st.

CIGAR STAND, large office bldg. nr. 7th & Broadway. Rent only $50 mo. on lse. Sure money maker. Full pr. $1800, well stocked. 1030 S. Bdwy.

CIGAR STAND ON BROADWAY. New fix., clean stock. 120 S. Bdwy.

CLEANING and dyeing business. Hoffman press, nicely established, fully equipped. Good business. Sacrifice everything $750. Act quickly. 1311 WEST 6TH ST.

CLEANING, pressing bus. Hollywood, bus. $1000 mo. Net $600. Trial to prove. Will sac. 5847 SUNSET.

CLEANING store, downtown, fully equip. All drop-in trade. Rent $40, lease. Barg. $1250. 511½ W. ...

GROCERY AUCTION

LEGALS

Manufacturing Bus.

Meat Market Fixtures

Garage For Sale

W. I. Hollingsworth & Co.

Gas Station for Lease

GAS SUP. STATION

BUSINESS OPPORTUNITIES Wanted —87

LEGAL NOTICES

FOR MEMBER OF THE BOARD OF EDUCATION
Frederick J. Beaton ... Gate Ave.
Carrie Parsons Bryant ... ton Ave.
Robert L. Burns ...
Crawford Coates ...
Frank E. Conkling ...
Charles F. Cooley ...
Donald B. Criten ... Canyon.
Walker R. Flint ...
Sam Globerman ...
Greely Kelts ...
Letitia J. Lytle ...
Arthur Belleville McCold ... Knoll Dr.
Minnie T. Rubin ...
James R. Townsend ... View Ave.
J. L. Van Norman ... Ave.
Frank H. White ... St.
N. Jackson Wright ... Ave.

FOR MEMBER OF THE BOARD OF EDUCATION (Unexpired Term Ending June 30, 1929.)
Clair L. Peck ...

FOR JUDGES OF THE MUNICIPAL COURT

TOO LATE— To Classify

ON and after April 13, 1927, I will not be responsible for any debts contracted by my wife, Mary ... Voralik, she having left my bed and board. Frank J. Voralik.

I WILL not be responsible for any debts contracted by my wife, ... Moore, after this date, April ... 1927. Ira T. Moore.

$50. ROBERTA APTS., ... Modern singles, doubles, ... phone, light & gas, ... tive. Close S car. ...

DESIRABLE rm. ... gents, bath, shower, ... blk. S car. HE. ...

$20. NICELY furn., front rm. ... loc. 1525 N. La Brea. ...

AIR RECORD SHATTERED

Americans Win Endurance Test

Two Civilian Aviators Stay Continuously Aloft for 51-Hour Period

Military Officials Elated at Victory Achieved With Commercial Plane

NEW YORK, April 14. (AP)—Two American aviators who wouldn't "give up the stick" until it was dead and the gas tank dry, today rode down every world record for continuous flying when they passed, at half-way mile posts, first the thirty-six-hour American record, then the forty-five-hour French duration record, and finally, their own schedule fifty-hour stunt in the air. The record-breaking flyers were civilian aviators, Bert Acosta, who abandoned auto racing for even more daring ..., and Clarence Duncan Chamberlin ...

PERFECT LANDING

ELEVEN OF ENTRANTS PASS TEST

Sixty-seven Other Detective Lieutenants Fail in Quiz for Positions as Captains

Eleven of the seventy-eight detective lieutenants who recently took the civil service examination for the position of captain of detectives received passing grades, it was announced yesterday at the office of the Civil Service Commission.

Detective Lieutenant ... assigned to duty as special investigator for the Police Commission, stands at the head of the list with a grade of 82.3.

The others who passed and their grades as announced were as follows: J. Frank Williams, ...; ... A. Davidson, 80.4; ... 79.4; Andrew J. Farrell, ...; ... M. Slaughter, 78.6; ... 78.4; Joseph J. Jones, ...; ... Gentry, 76.4; ... 75.1, and Enoch B. ...

The examination was ... detective lieutenants only ... tentatively approved by the ... Service Commission. ... will be given ... requests are received ... of the grades.

There are five vacancies ... filled from the list of those who received passing grades, it was said at the office of the Civil Service Commission.

COMPLETES ROLE

Bobbie Agnew has just completed the featured male role in "... Baby," which Joe Rock produced for Sterling Pictures, Inc.

THE DAY'S NEWS

THE SKY. Cloudy. Wind ... p.m., southwest, velocity, 9 miles. Thermometer, highest, 62 deg.; lowest, 49 deg. Forecast: For Los Angeles and vicinity: Partly Cloudy. For complete weather data, see last page of this section.

FEATURES. Radio, Page 11, Part ...; Women's Pages, Clubs and Society, Pages 6 and 7, Part II; Markets and Financial, Pages 13, 14, 15, 16, 17, 18, Part I; Oil News, Page 17, Part I; Pictures, Page 12, Part II; Comics, Page 12, Part I.

NEWS OF SOUTHERN COUNTIES. Page 10, Part II.

TIMES DAILY SHORT STORY. Page 11, Part I.

NEWS IN SPANISH. Page 10, Part I.

SHIPPING NEWS. Page 17, Part I.

THE CITY. Auto Club check shows only 18 per cent of motorists obey right of pedestrian. Page 14, Part II.

Convention of Los Angeles presbytery indorses Rev. Hugh K. Walker for moderator of general assembly of Presbyterian church. Page 1, Part II.

Five killed in motor accidents. Page ..., Part II.

One bank bandit gets $500 in hold-up and another fractures book-keeper's skull with blow. Page 2, Part II.

Model house under construction for demonstrations during Better Homes Week. Page 1, Part II.

Brothers accused of stock swindle held to answer to Superior Court. Page 3, Part II.

Angeleno leaves soon to act as host in Paris to delegates to Legion convention. Page 1, Part II.

Back-yard talk repeated at Do... ... will contest trial. Page 3, Part II.

Guards placed along Aqueduct following phone call telling of dynamite plot. Page 1, Part II.

Kidnaping charges in bail-bond case ...

REMEMBER THIS

Small ambitions may be better than none, but the man who measures success by inches doesn't get very far.